



**FRONT END BIDDING REQUIREMENTS PROVIDED
BY CONTRACTOR (CM)**

**MEADOW LAKE
APARTMENTS- 100%
DOCUMENT BID PACKAGE
ADDENDUM NO. 02**

Date: 4/30/2024

Item No.1 – Bid Questions & Answers have been added to the Bid Documents and are attached to this addendum.

Item No.2 – Drawing Sheets A206 & A207 have been modified and are attached to the Addendum.

Item No.3 – The U Series Drawings have been modified and are attached to this addendum.

End AD-02

Meadowlake Apartments
 Bid Package #2 100% CD Drawing Review Comments
 Drawings Dated: 3-18-2024

No.	Sheet No.	Question By	Bidder Question	Answer	Ball in Court	Open/ Closed
1			1. I see the Unit Plumbing Fixture Schedule on Plan U002 but the plans for the units do not reflect the Fixture labels on the Plumbing plans. Is there another sheet I am missing?	The MEP Sheets should be referenced for the sinks and faucets. I have marked up the Unit Plumbing Fixture Schedule on Sheet U002 to replace incorrectly shown tub bases and added a roll-in shower pan that should be used at the Type A Units. Also added the plumbing tags to the shower fixtures for clarification - please see the attached Unit Plumbing Markups.		
2			2. On that same Fixture Schedule on Plan U002 it does not show several of the items in the units like the IMB-1 - Ice Maker Box, WMB-1- Washing Machine Box, B-1- Bathtub, IWH – Instantaneous water heater, CDB-1- Condensate box. What are they wanting to use for these items?	Follow the items listed in the Plumbing Fixture Schedule on Sheet ME301.		
3			3. There is no Sump Pump 1, 2, & 3 on the Fixture Schedule is this somewhere else on the plans?	Sump Pump Schedule can be found on Sheet ME301.		
4			In the existing building, the Drawings call for a 9'0" ceiling typically, but does not specify what framing method to achieve that height (or even that the material is sheetrock). What is the desired design? Do you want us to provide an option for us to install a drywall suspension system at all "Office" type units in the existing building?	The existing concrete ceiling is to be exposed except in the bathrooms or where there is a "pancake" HVAC unit in the entryway. The OFF-MS3 Unit Type will have a 9'-0" gyp. board ceiling throughout the unit.		
5			I found a stained concrete spec in Meadow Lakes but cannot find where it applies. Is there stained concrete on this project?	No stained concrete currently but this spec section remains since the interior design finishes for the amenity spaces have not been finalized.		
6			1. MT-1: Don't see any specifications other than what is on page A200 calling for Una Clad. Una Clad is the manufacturer but that doesn't show profiles, gauges, etc. Can we get some clarification on what the metal panel is or is this just an oversized roof cap?	The MT-1 is tagged to the parapet caps on the elevations. Spec Section 07 60 00 Flashing & Sheet Metal specifies the thickness as 0.050 inch thick.		
7			2. No fiber cement trim is shown around windows, doors, corners, etc. Are the windows and doors trimmed out?	The Fiber Cement Spec Section (07 46 00 - Subsection 2.4 Accessories) calls out for corner posts, door/window casings, moldings and trims.		
8	A125		Sheet A125 doesn't show any designations for the extent of the drywall plenum in the garage. Does the entire garage receive a drywall plenum?	On Sheet A125, the garage plenum is shown under the Unit footprint from above. The plenum edge is shown on this sheet. There are straight lines with 90 degree corners indicating where the plenum will be located.		

9	Multiple Siding Questions	<p>The following Note is on multiple pages. Please clarify whether or not the Amenities are to be included in this phase or not.</p> <p>NOTE: THE WORK IN THE AMENITY SPACES WILL BE APART OF A FUTURE PHASE.</p>	The amenities are included with the project. This note was added for permitting letting the city know that the work in the amenity areas would be submitted separately from the main plan set.		
10		1. Please confirm that all products are to be primed and ready to paint.	Correct		
11		2. Specifications are unclear on the lap reveal size, please provide lap sizing. Three different sidings are called for, will all be the same lap size?	The lap sizing will be as follows: Deep Ocean - 6.25" / Arctic White - 8.25" / Pearl Gray - 6.25". This is not reflected on the plans currently but will be added with the next revision.		
12		3. There is only one piece of trim called out on the plan set (trim over the balcony overhang). Please confirm no trims at any openings. Per Hardie manufacturing warranty guidelines a single inside corner trim and double outside corner trim will be required.	The Fiber Cement Spec Section (07 46 00 - Subsection 2.4 Accessories) calls out for corner posts, door/window casings, moldings and trims.		
13		4. A few details (5/A350) call for Hardie panels to be installed flat, this can not be done. Please provide alternate details.	Why can't hardie or other fiber cement panels be installed flat against framing? What is the alternative for wrapping balconies with a fiber cement material?		
14		5. Balcony rim wraps appear to have just a Hardie panel and no trims, please confirm.	Correct.		
15		6. Item 9.71 on page A350 is only available in Australia and not the United States.	This will be removed.		
16		7. RCP plan only identifies a few exterior ceilings, can an updated set of plans be provided to help identify where each ceiling product is located?	Exterior gyp. with skim coat at exterior pergola structures, soffits of balconies to be wood grain hardie board. Drawings will be updated to show the finish at the proper locations on the RCPs.		
17		8. Diagonal facades at court yards do not have a clear elevation. Can these elevations be provided for a more clear understanding at each of the three locations?	Elevations of the corner facades have been added to new Sheets A206 and A207. These sheets are included.		
18	Finish Legend	Not seeing any finish legend or location callouts of roller shades, could this get clarified?	The Roller Window Shades Spec Section (12 24 13 - Subsection 2.1 Materials) calls out for roller shades to be installed at all windows and glass doors (including transoms) in the Common Areas and Apartments.		
19					
20					
21					
22					
23					
24					
25					
26					
27					
28					
29					
30					
31					
32					
33					
34					
35					

36						
37						
38						
39						
40						
41						
42						
43						
44						
45						
46						
47						
48						
49						

SHEET HAS BEEN ADDED TO THE DRAWING SET

PLAN LEGEND

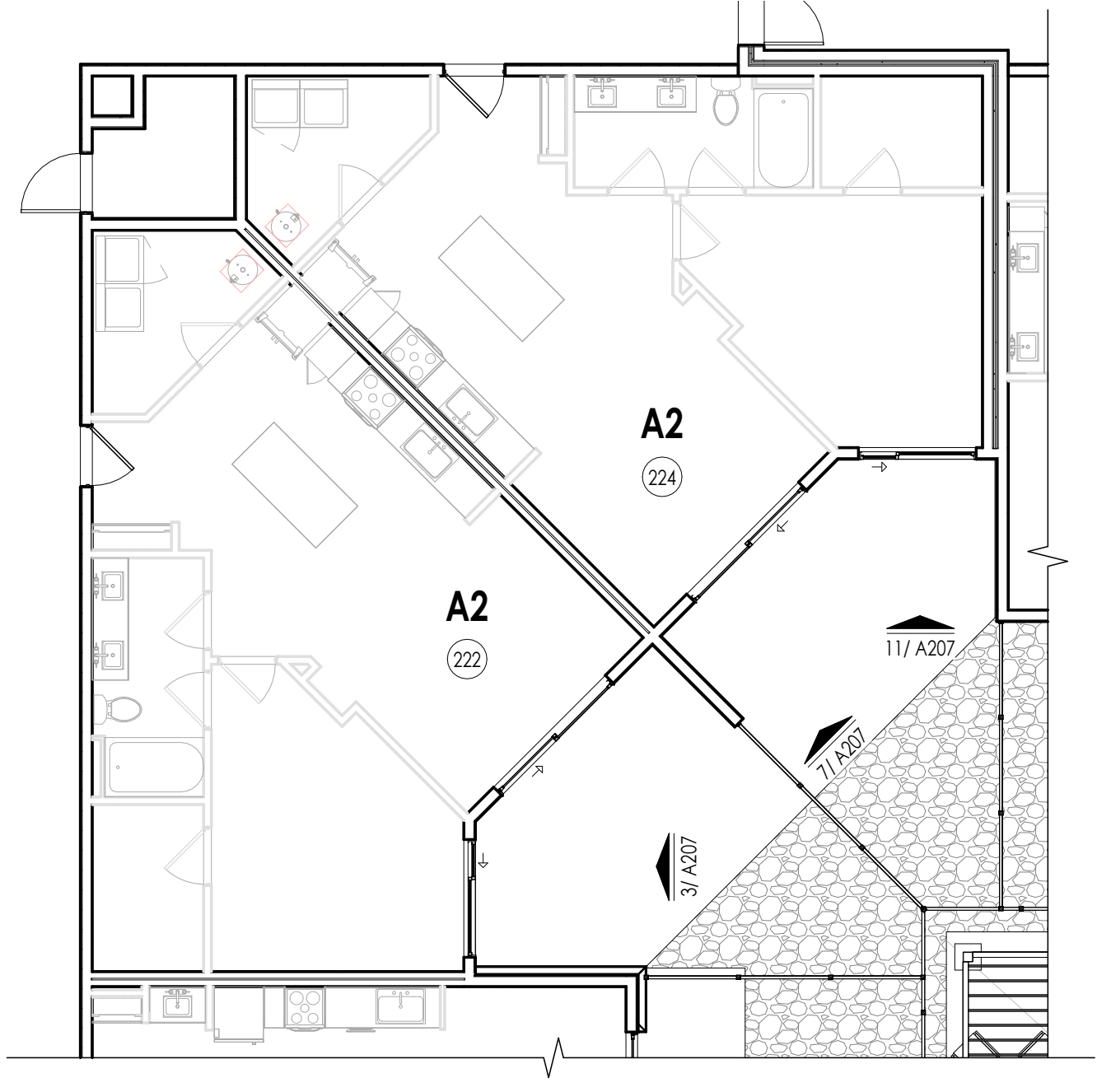
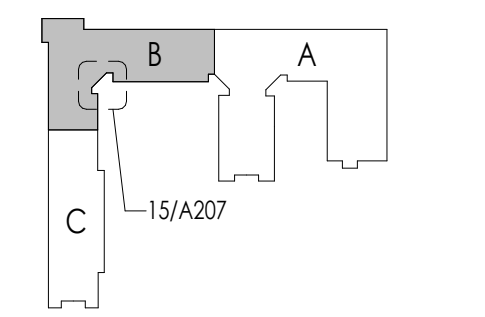

N. CORNER FACADE AT NORTH COURTYARD 15
1/8" = 1'-0"



E. CORNER FACADE AT NORTH COURTYARD 11
1/4" = 1'-0"



NE. CORNER FACADE AT NORTH COURTYARD 7
1/4" = 1'-0"

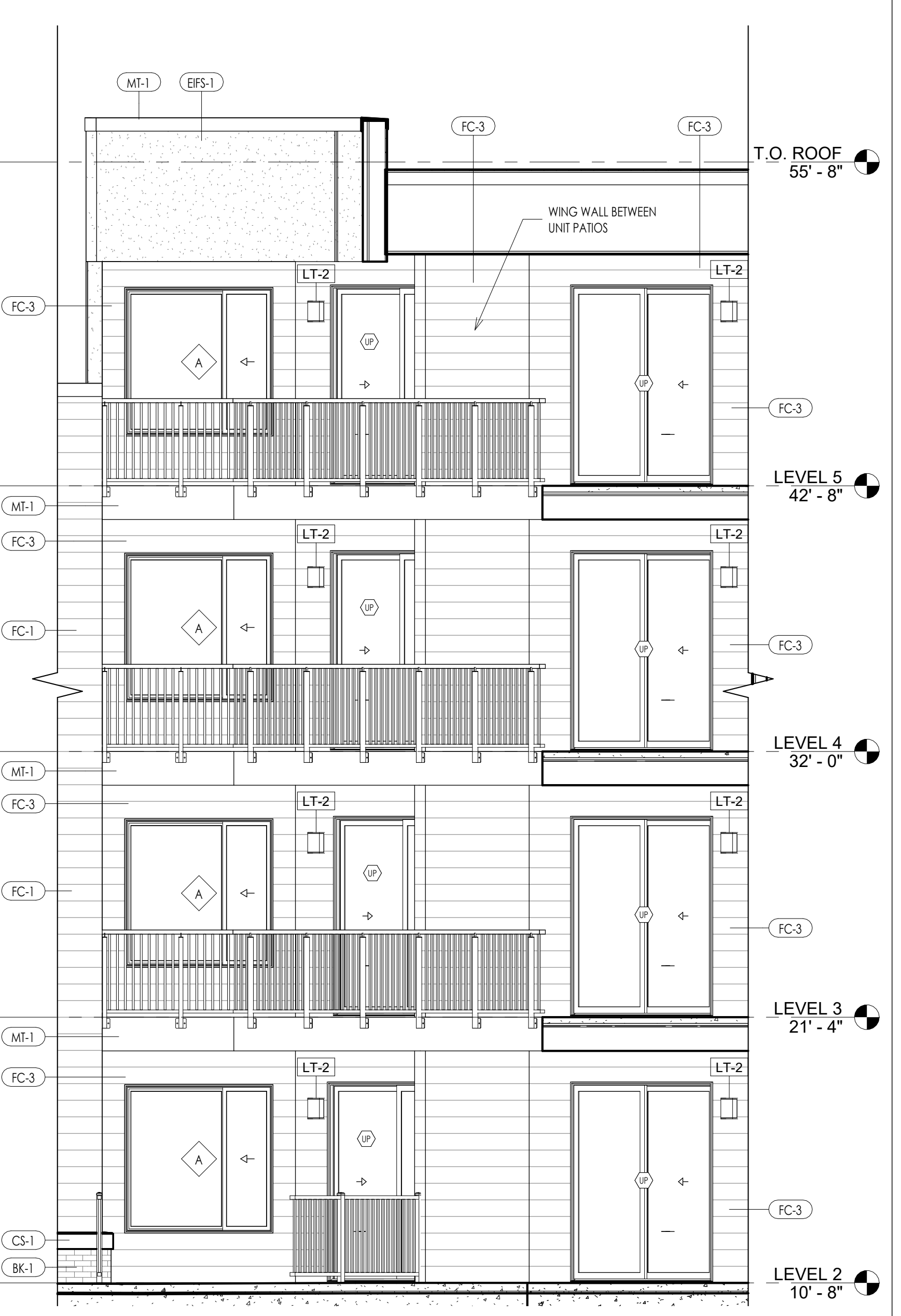

N. CORNER FACADE AT NORTH COURTYARD 3
1/4" = 1'-0"

PLAN LEGEND

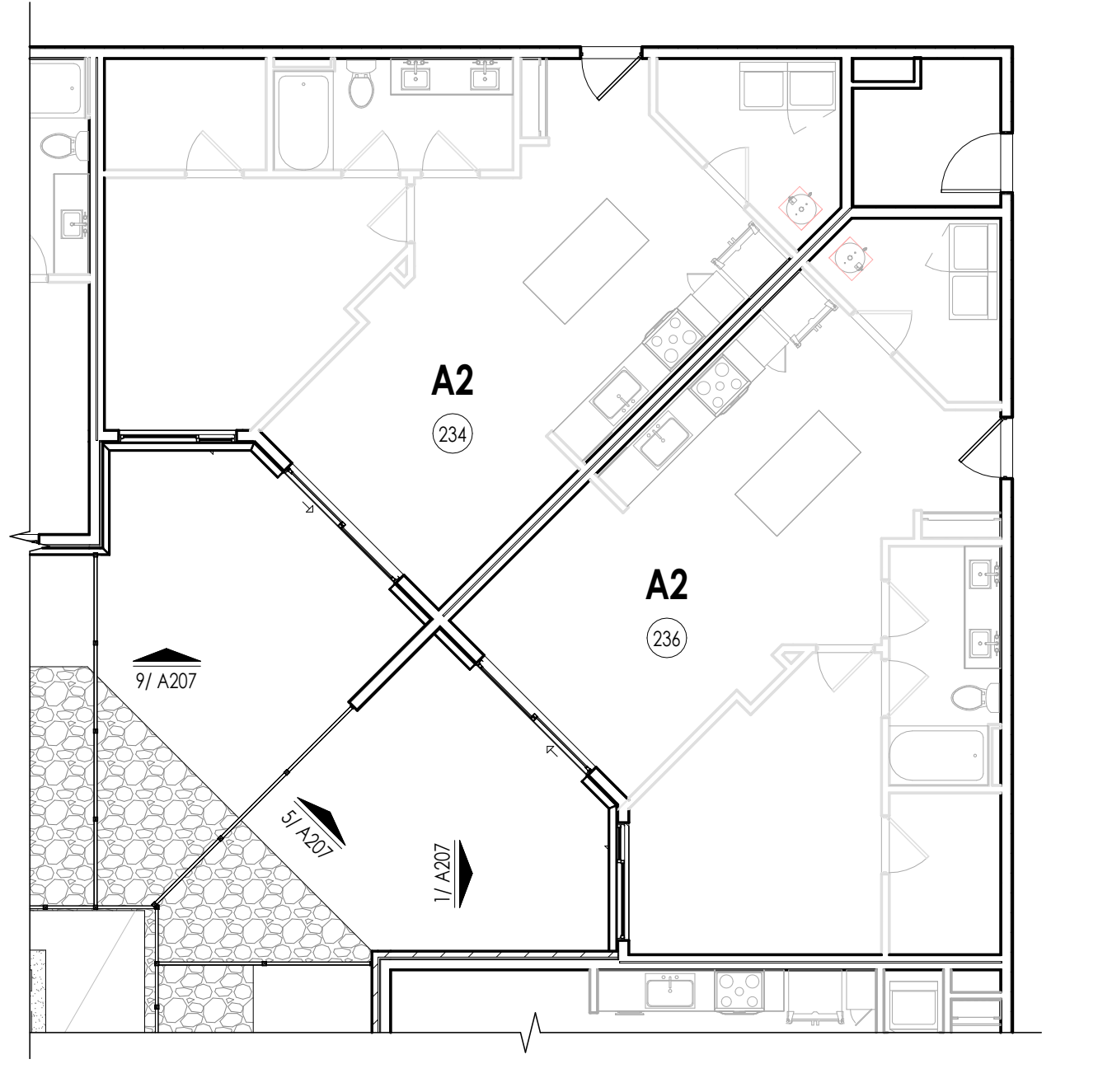
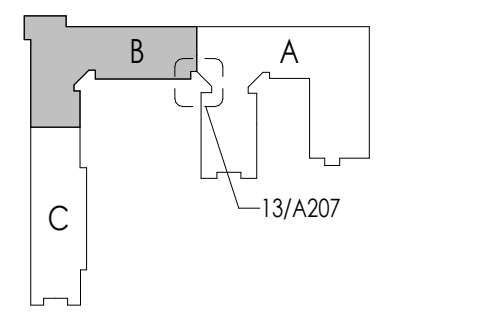

S. CORNER FACADE AT NORTH COURTYARD 13
1/8" = 1'-0"

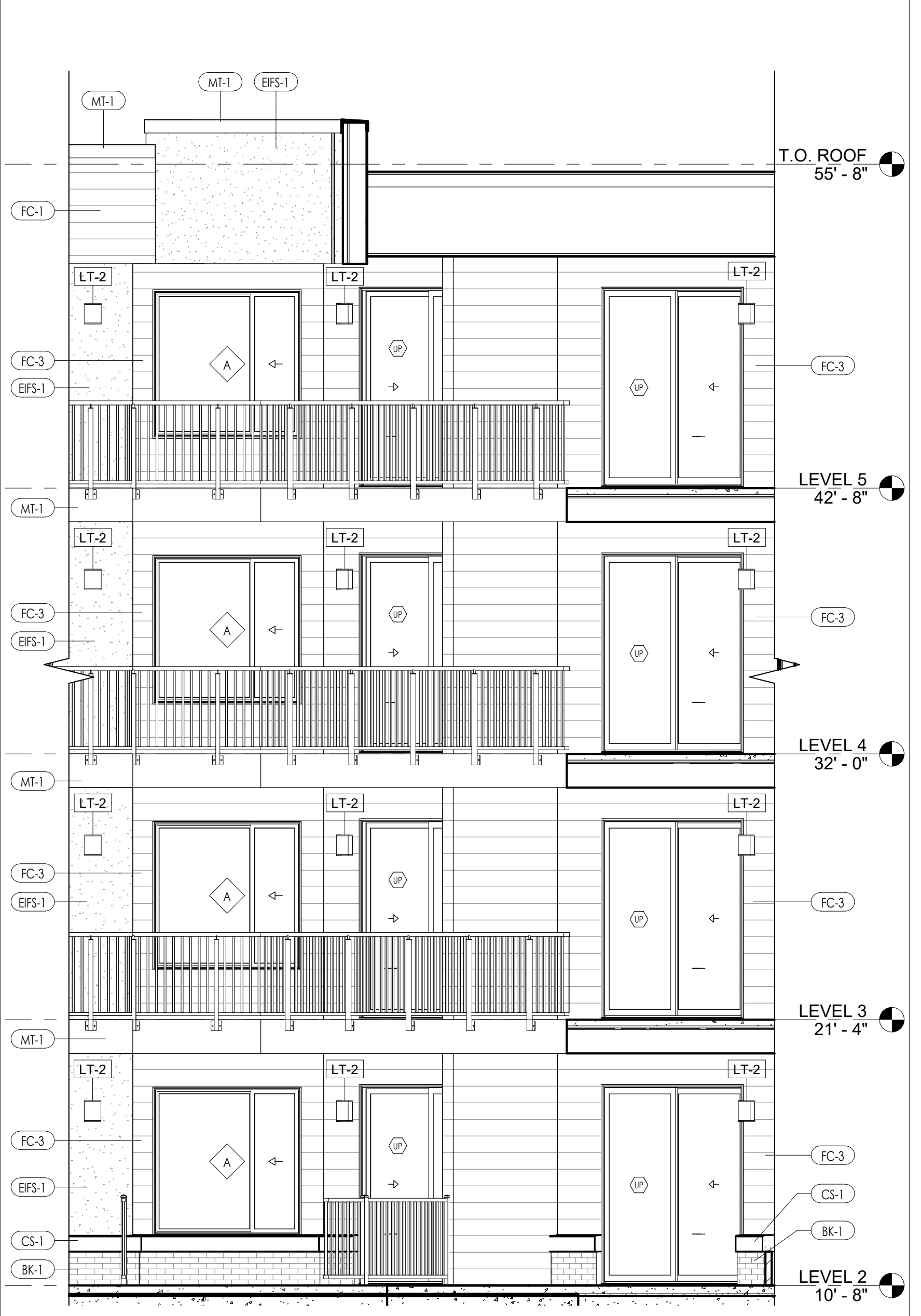

E. CORNER FACADE AT NORTH COURTYARD 9
1/4" = 1'-0"



SE. CORNER FACADE AT NORTH COURTYARD 5
1/4" = 1'-0"

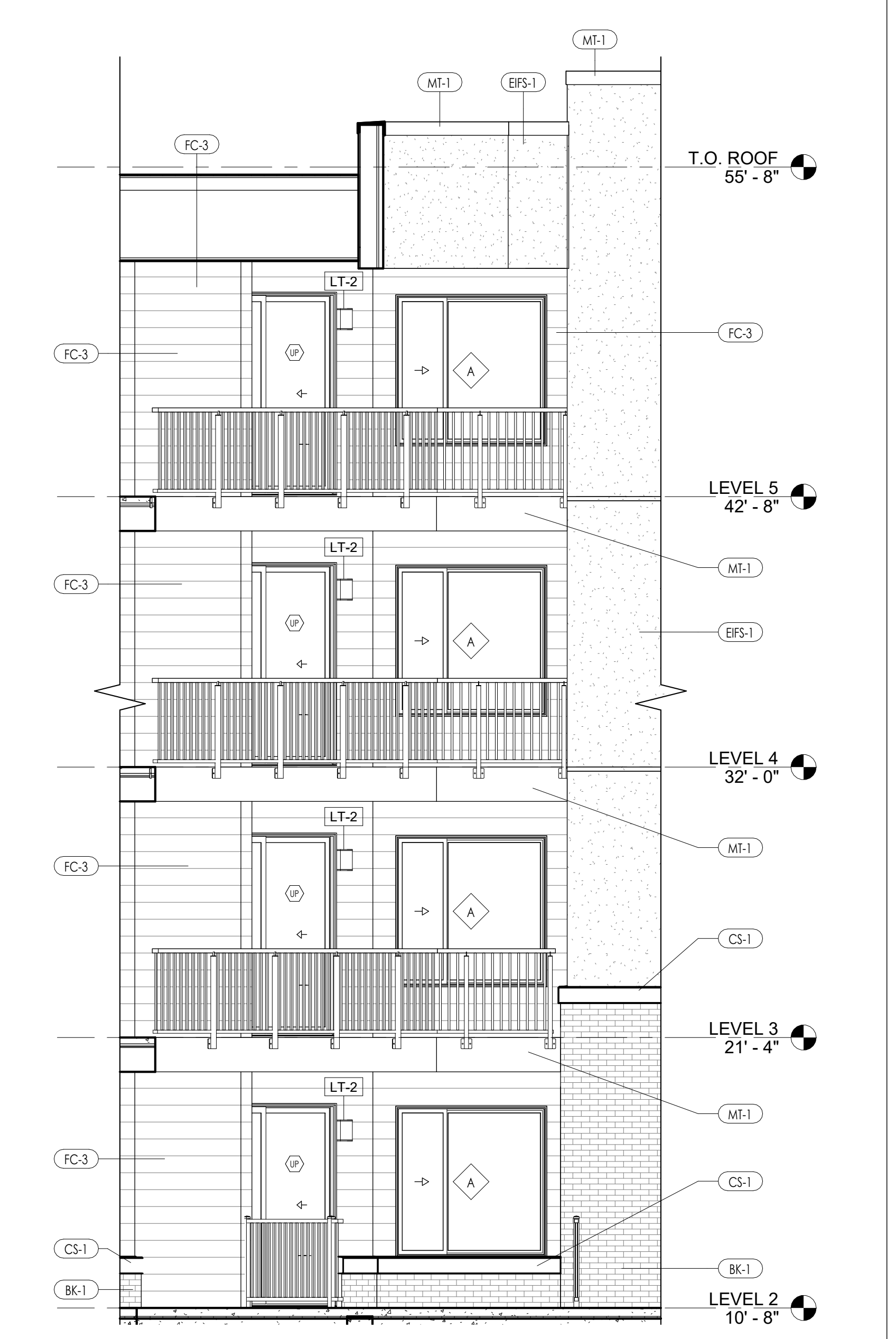

S. CORNER FACADE AT NORTH COURTYARD 1
1/4" = 1'-0"

THIS DRAWING HAS BEEN PREPARED BY THE ARCHITECT OR PREPARED UNDER THE DIRECT SUPERVISION OF AN ARCHITECT AND IS INTENDED TO BE USED FOR THE PROJECT, AT THE LOCATION, SPECIFICATIONS, IDEAS AND DESIGN, INCLUDING THE OVERALL FORM, ARRANGEMENT, AND COMPOSITION OF SPACES AND ELEMENTS, PARTIALLY OR COMPLETELY AS SHOWN. THE ARCHITECT'S OBLIGATION IS LIMITED TO THE DESIGN AND CONSTRUCTION OF THE BUILDING AS SHOWN ON THIS DRAWING. THE ARCHITECT IS NOT RESPONSIBLE FOR THE DESIGN OF ANY OTHER SYSTEMS OR MATERIALS NOT SHOWN ON THIS DRAWING. THE ARCHITECT'S OBLIGATION IS LIMITED TO THE DESIGN AND CONSTRUCTION OF THE BUILDING AS SHOWN ON THIS DRAWING. THE ARCHITECT IS NOT RESPONSIBLE FOR THE DESIGN OF ANY OTHER SYSTEMS OR MATERIALS NOT SHOWN ON THIS DRAWING.

THE ARCHITECT SHALL BE RESPONSIBLE FOR THE BUILDING STRUCTURE, THE BUILDING SYSTEMS, THE BUILDING MATERIALS, THE BUILDING FINISHES, THE BUILDING EQUIPMENT, THE BUILDING UTILITIES, THE BUILDING MECHANICAL, ELECTRICAL, AND PLUMBING SYSTEMS, THE BUILDING SAFETY, THE BUILDING SECURITY, THE BUILDING ACCESSIBILITY, THE BUILDING COMPLIANCE WITH ALL APPLICABLE CODES, ORDINANCES, AND REGULATIONS. THE ARCHITECT SHALL BE RESPONSIBLE FOR THE BUILDING DESIGN AND CONSTRUCTION AS SHOWN ON THIS DRAWING. THE ARCHITECT IS NOT RESPONSIBLE FOR THE DESIGN OF ANY OTHER SYSTEMS OR MATERIALS NOT SHOWN ON THIS DRAWING.

project title
EPC REAL ESTATE
MEADOW LAKE APARTMENTS
1500 MEADOW LAKE PARKWAY
KANSAS CITY, MO 64114

project number
22042001
drawing issuance
BUILDING PERMIT SET 09/2023
drawing revisions
No. 5 Description: REVISION #5 Date: DD/MM/YYYY

professional seal
NOT FOR CONSTRUCTION

DATE SIGNED: 4/29/2024 12:12:45 PM
drawing title
BUILDING CORNER FACADE ELEVATIONS (NORTH COURTYARD)

drawing number
A207

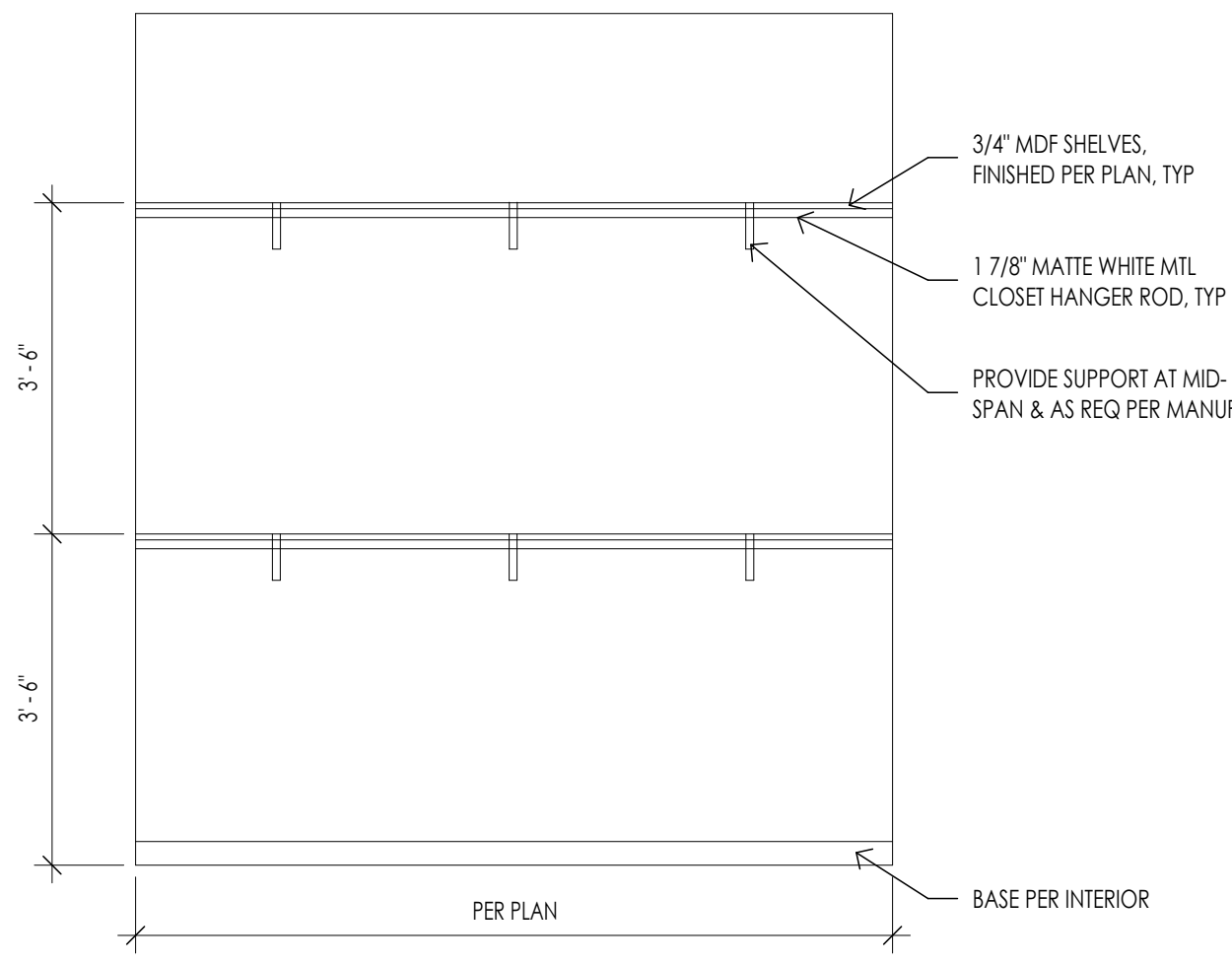

2 ROD / 2 SHELF 16
SCALE: 1/2" = 1' - 0"

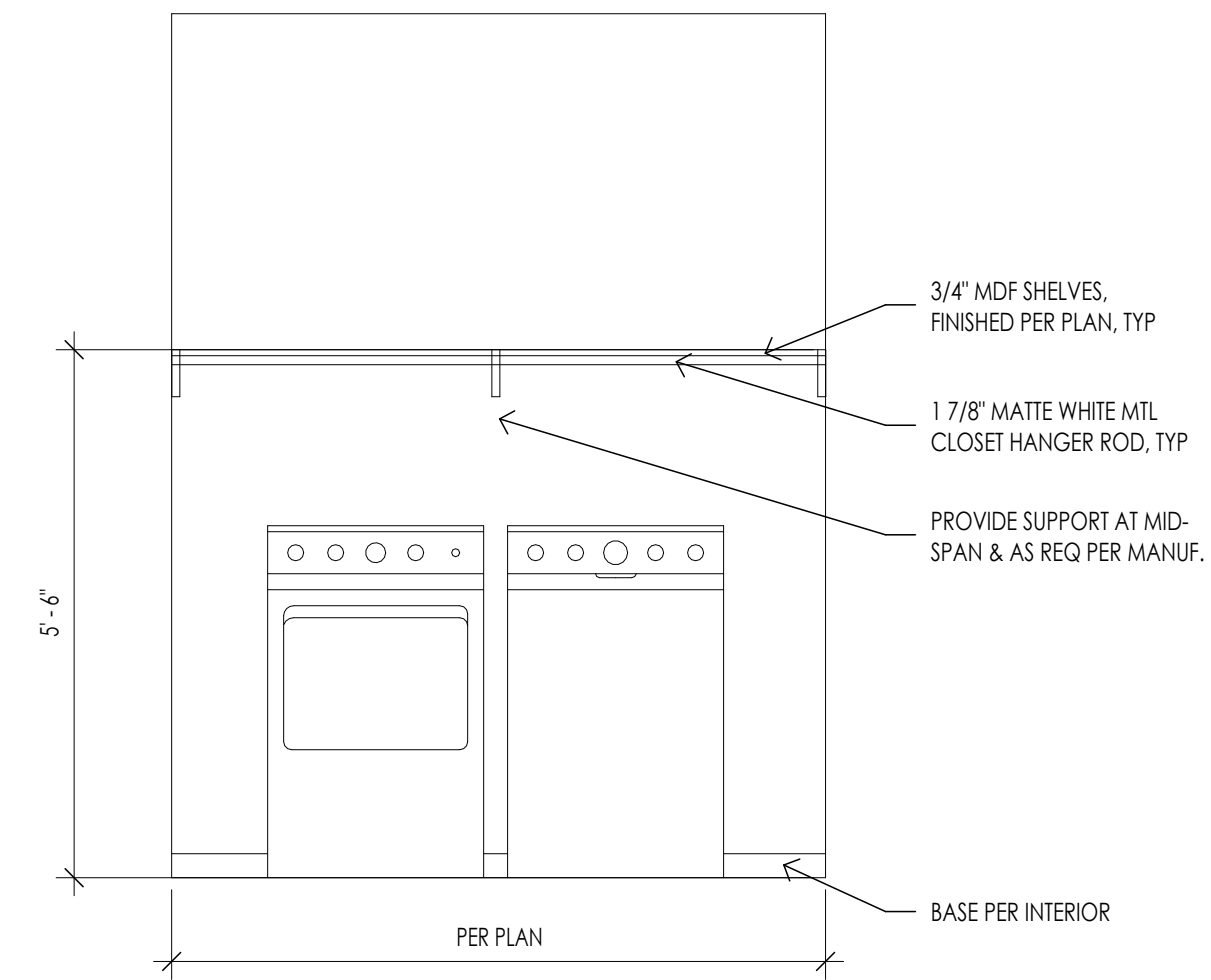

TYP CLOSET LAUNDRY ELEVATION 12
SCALE: 1/2" = 1' - 0"

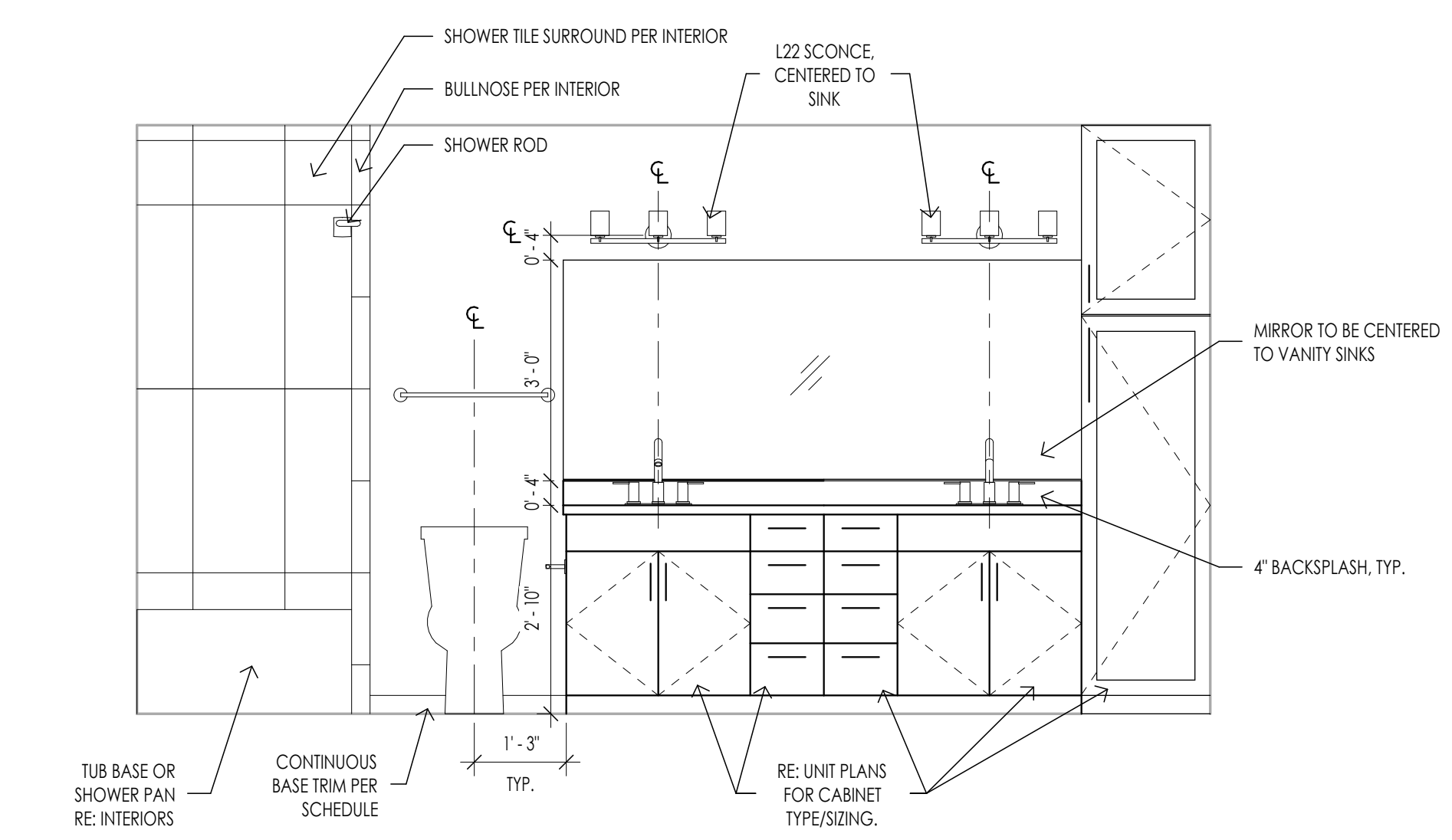

TYPICAL BATH ELEVATION 4
SCALE: 1/2" = 1' - 0"

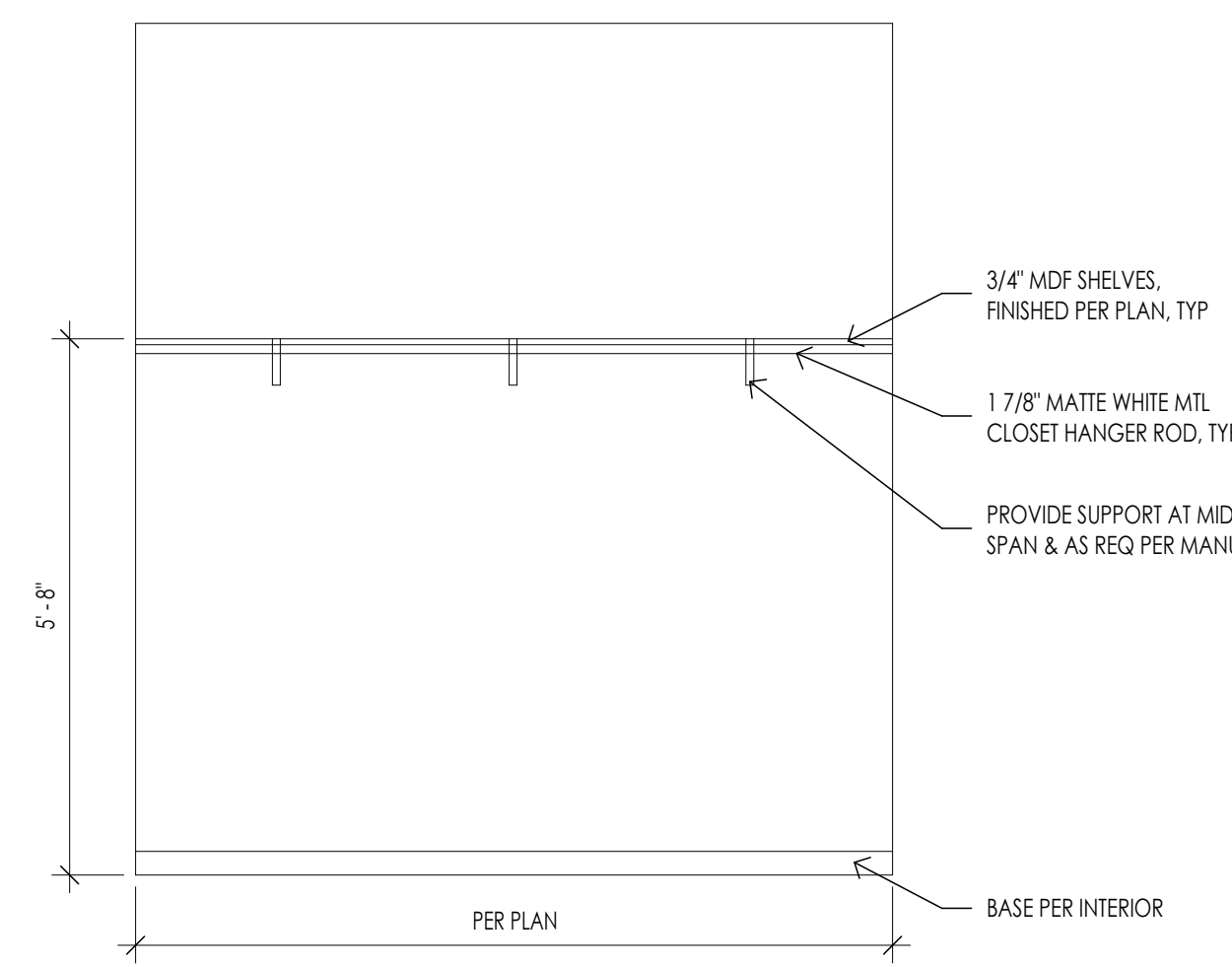

1 ROD / 1 SHELF 15
SCALE: 1/2" = 1' - 0"

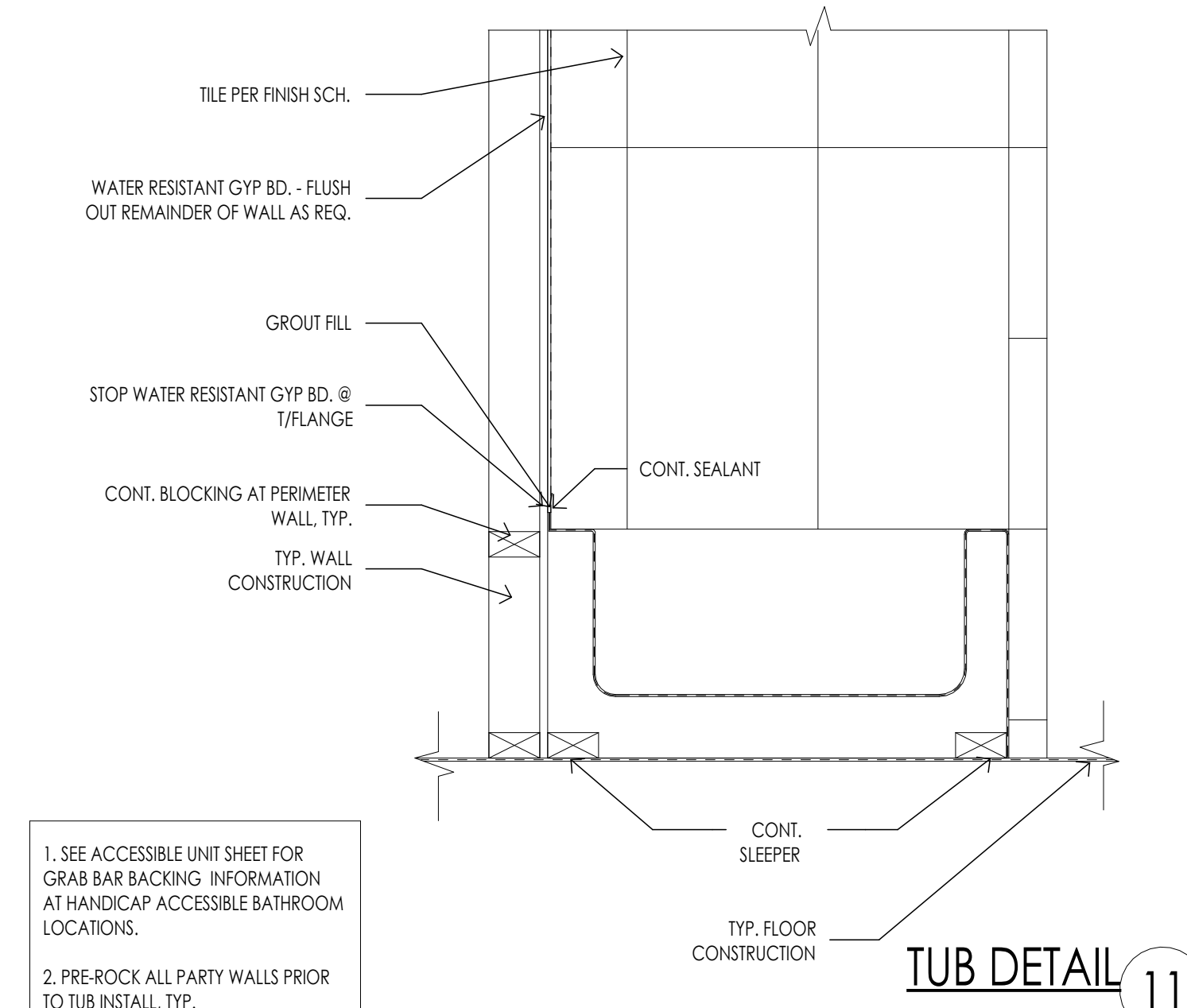

TUB DETAIL 11
SCALE: 1" = 1' - 0"

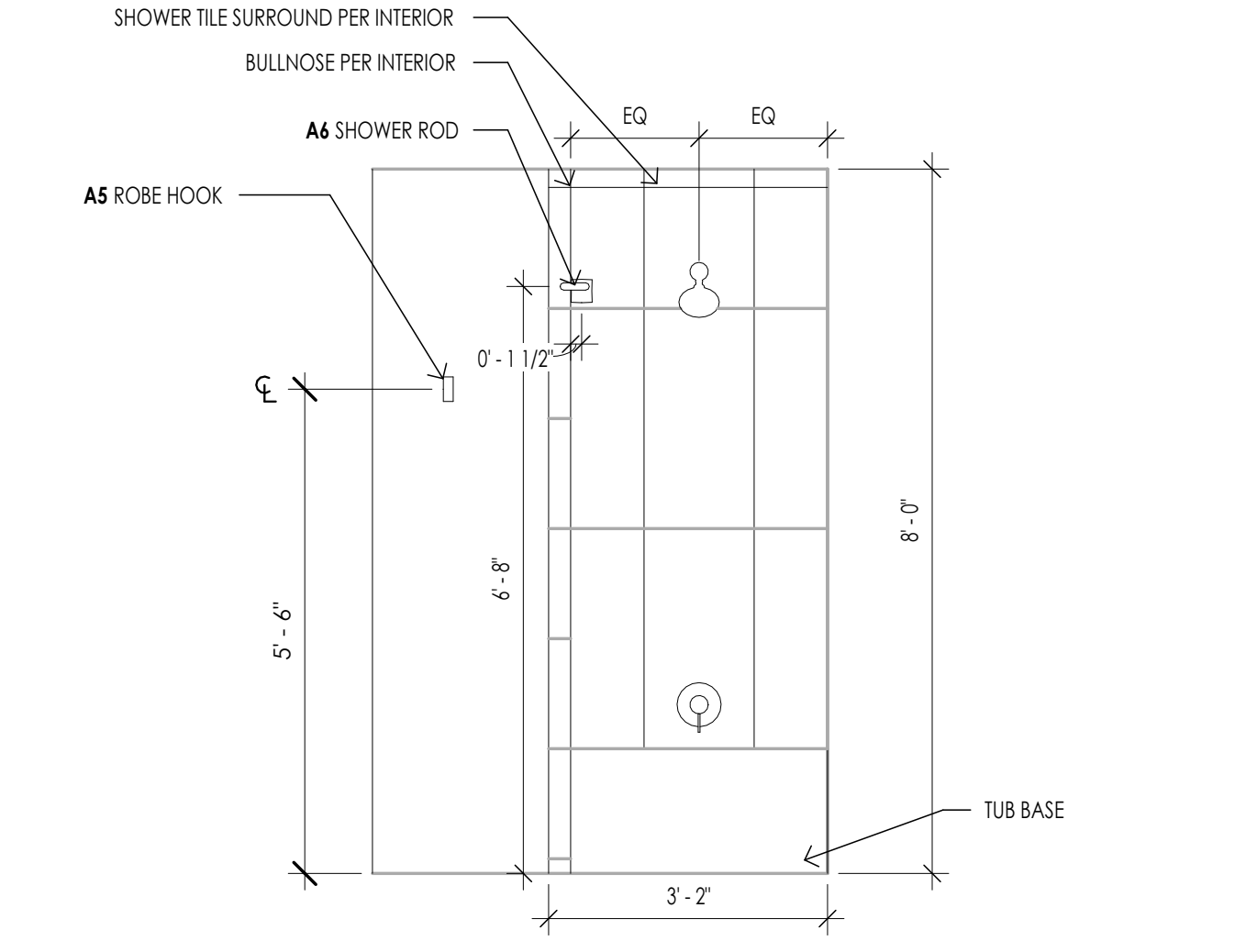

TYPICAL SHOWER ELEVATION 3
SCALE: 1/2" = 1' - 0"

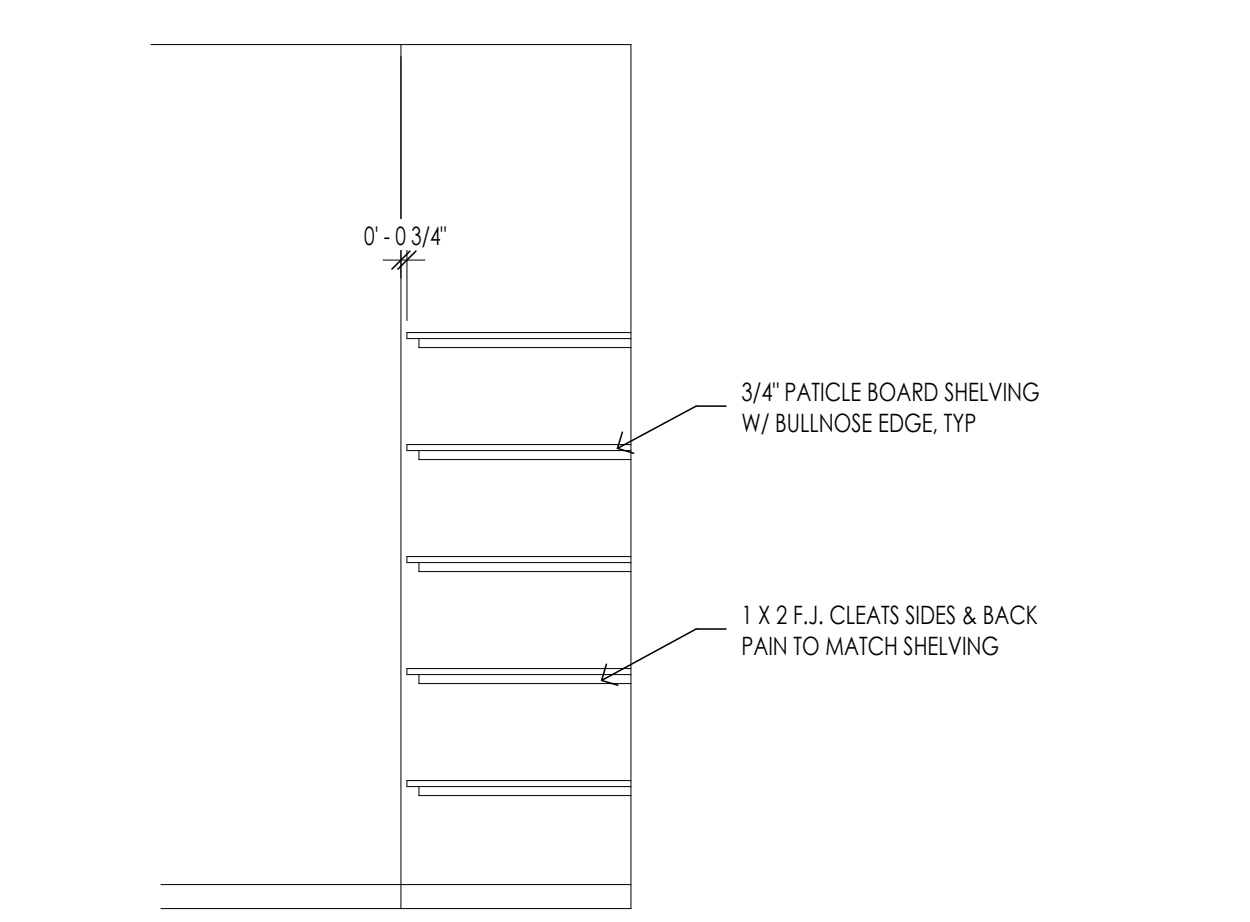

STORAGE SHELVES SECTION 14
SCALE: 1/2" = 1' - 0"

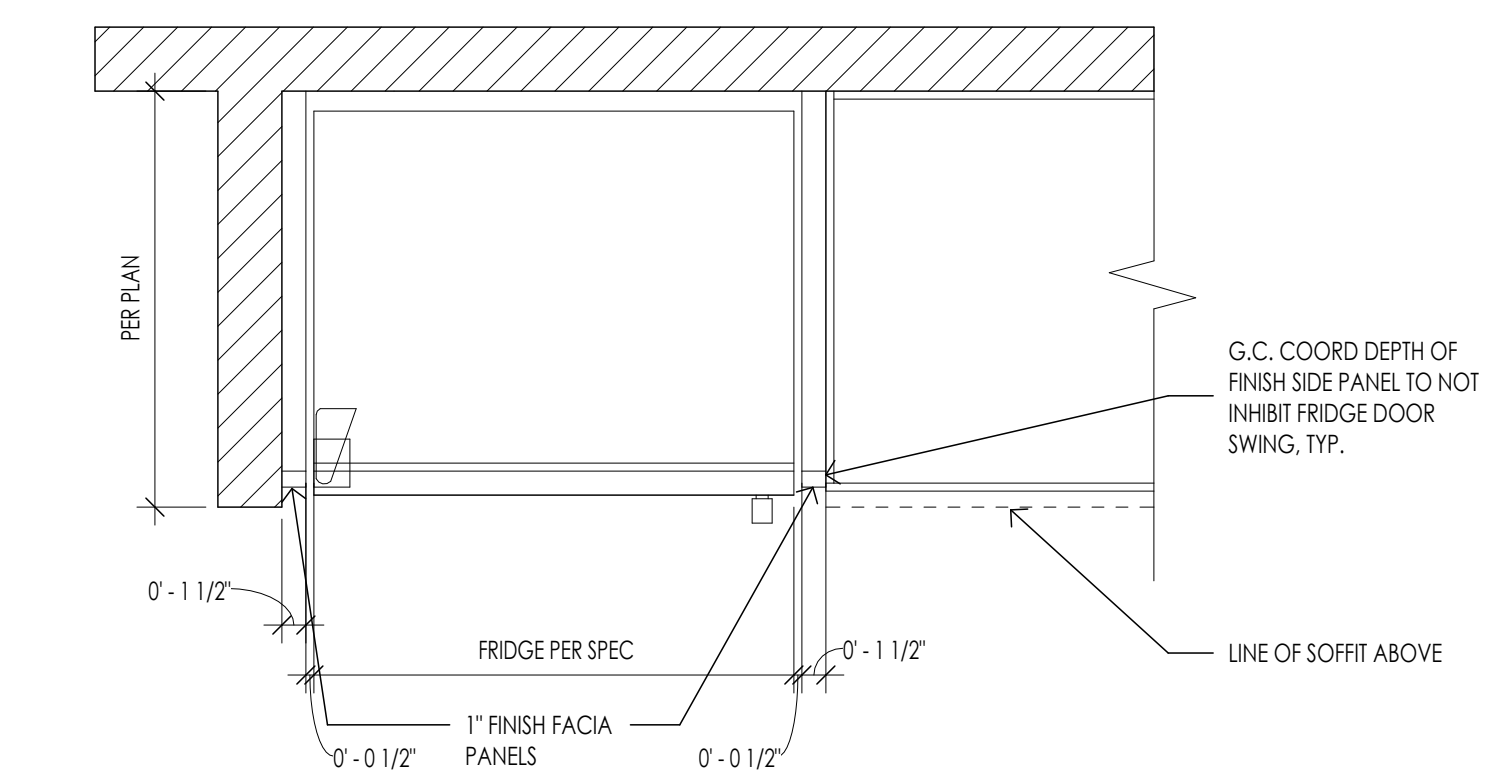

TYP FRIDGE CASE WORK DETAIL 10
SCALE: 1" = 1' - 0"

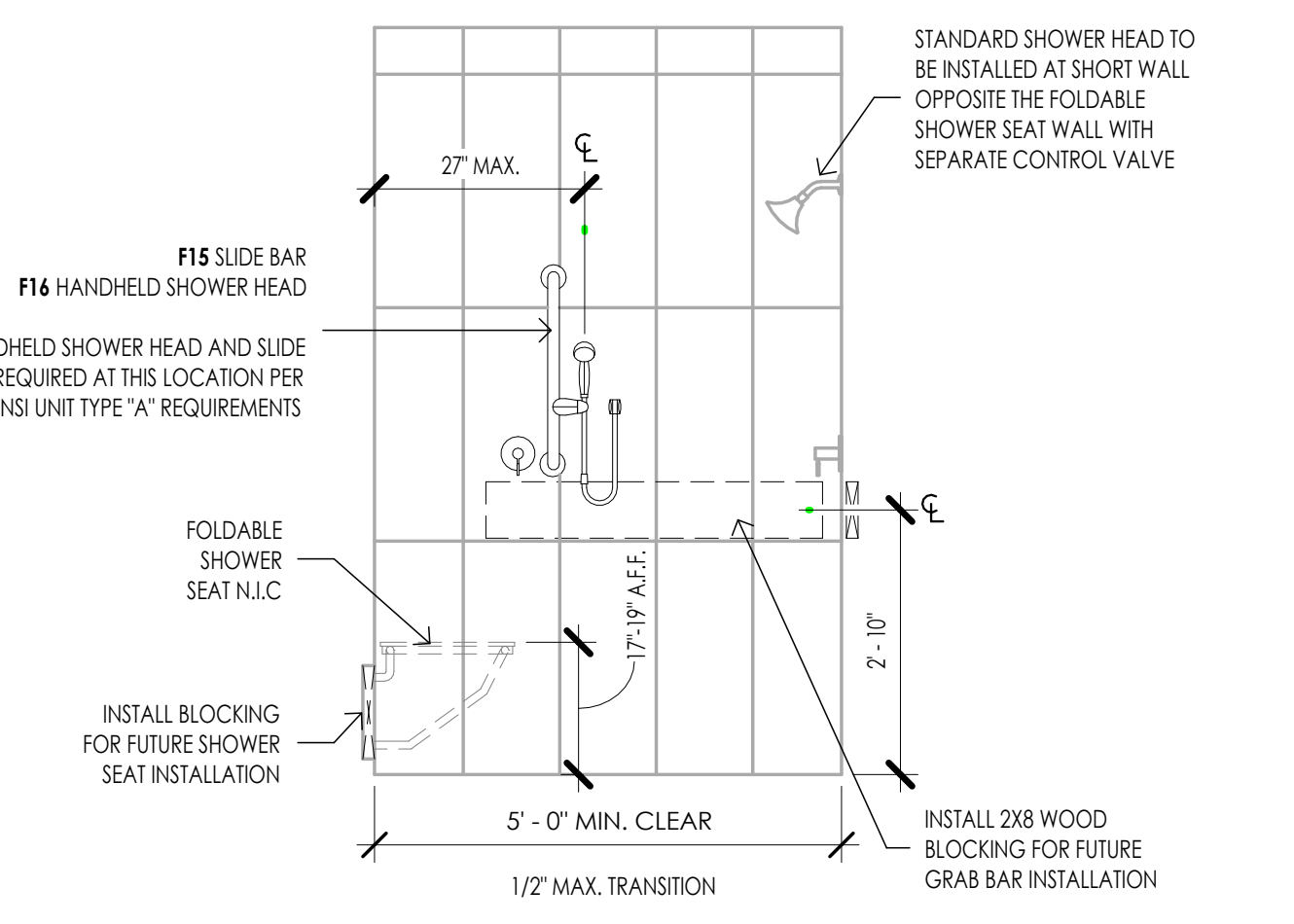

ACCESSIBLE ROLL-IN SHOWER ELEVATION 6
SCALE: 1/2" = 1' - 0"

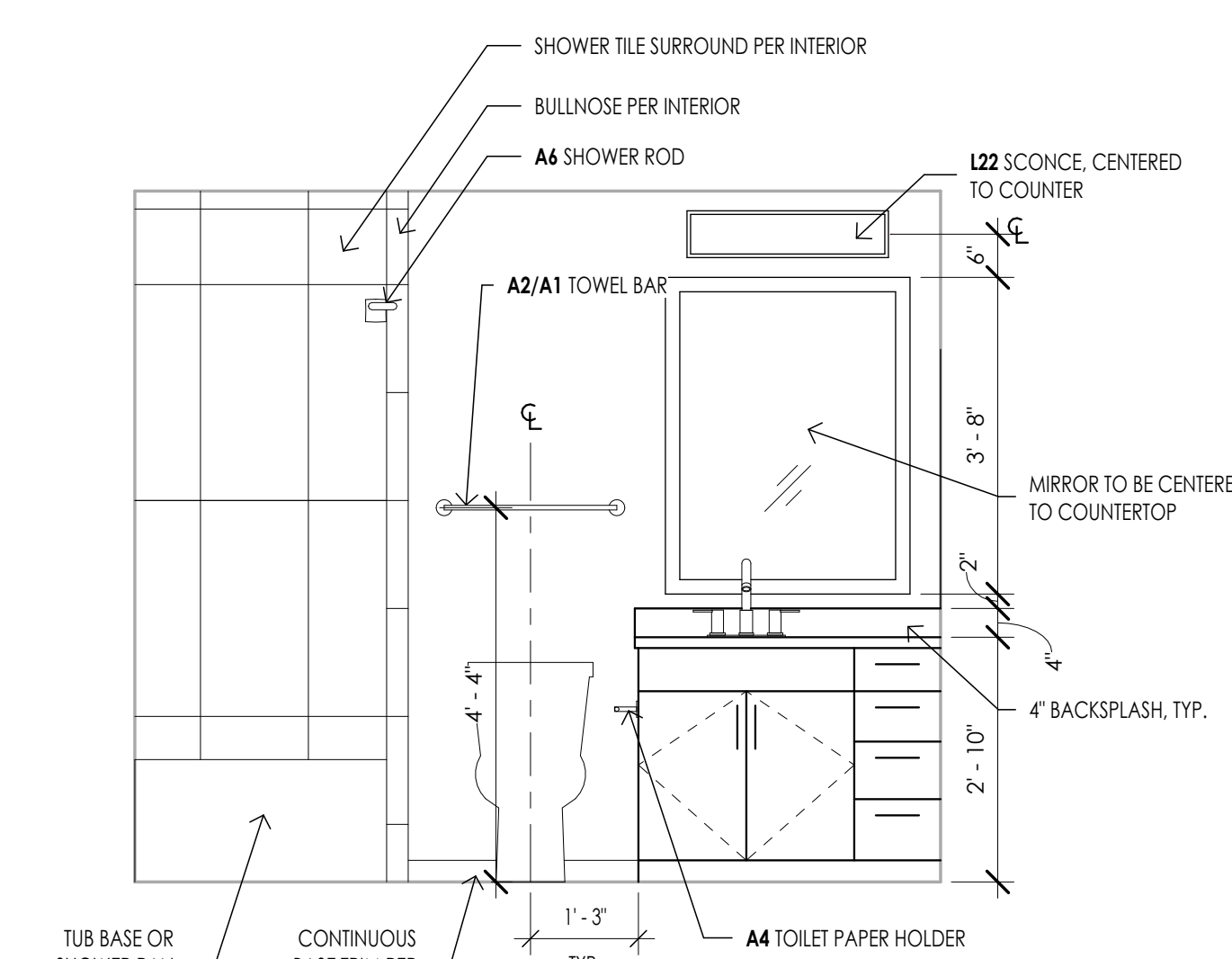

TYP. BATH ELEVATION 2
SCALE: 1/2" = 1' - 0"

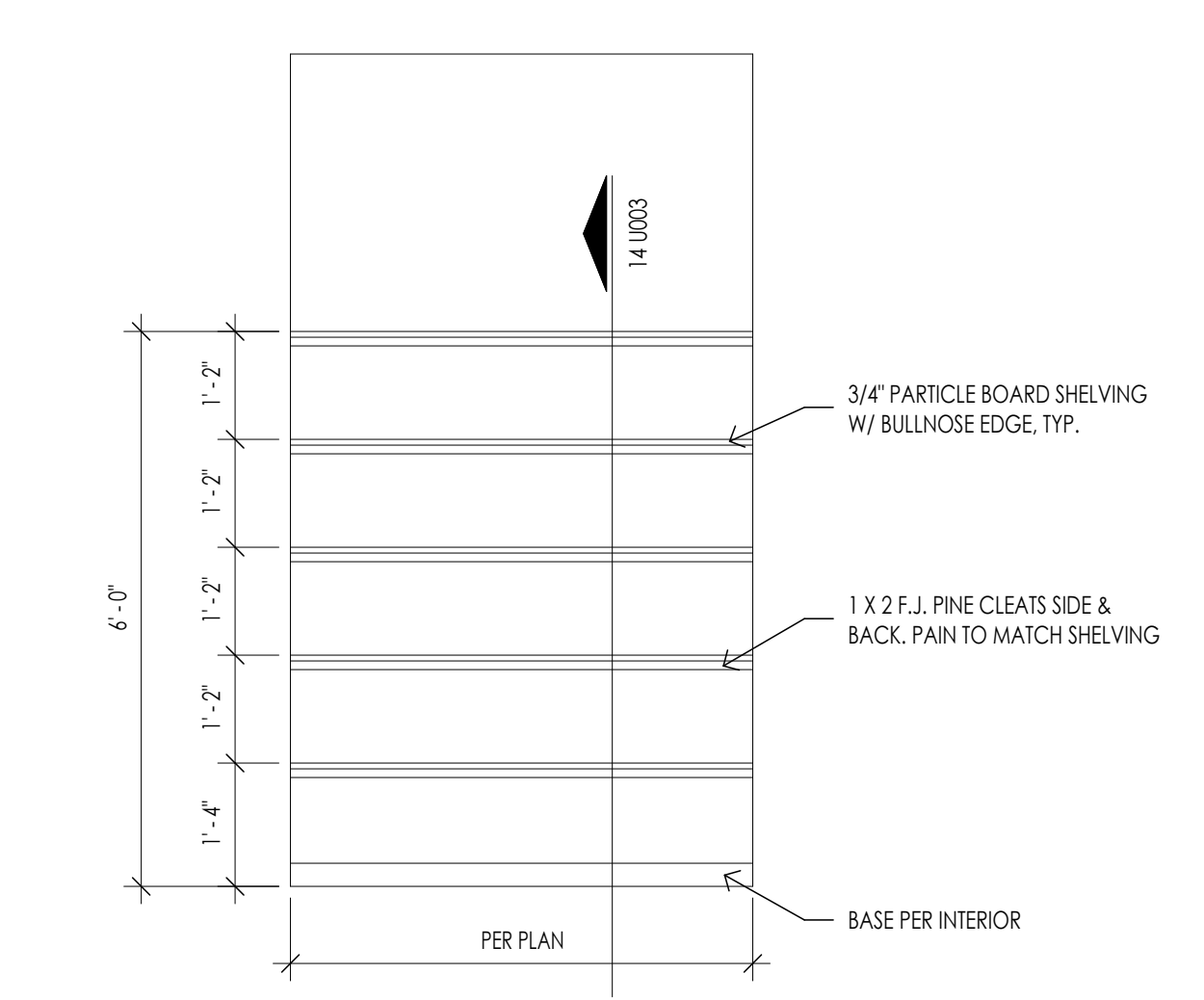

STORAGE SHELVES ELEVATION 13
SCALE: 1/2" = 1' - 0"

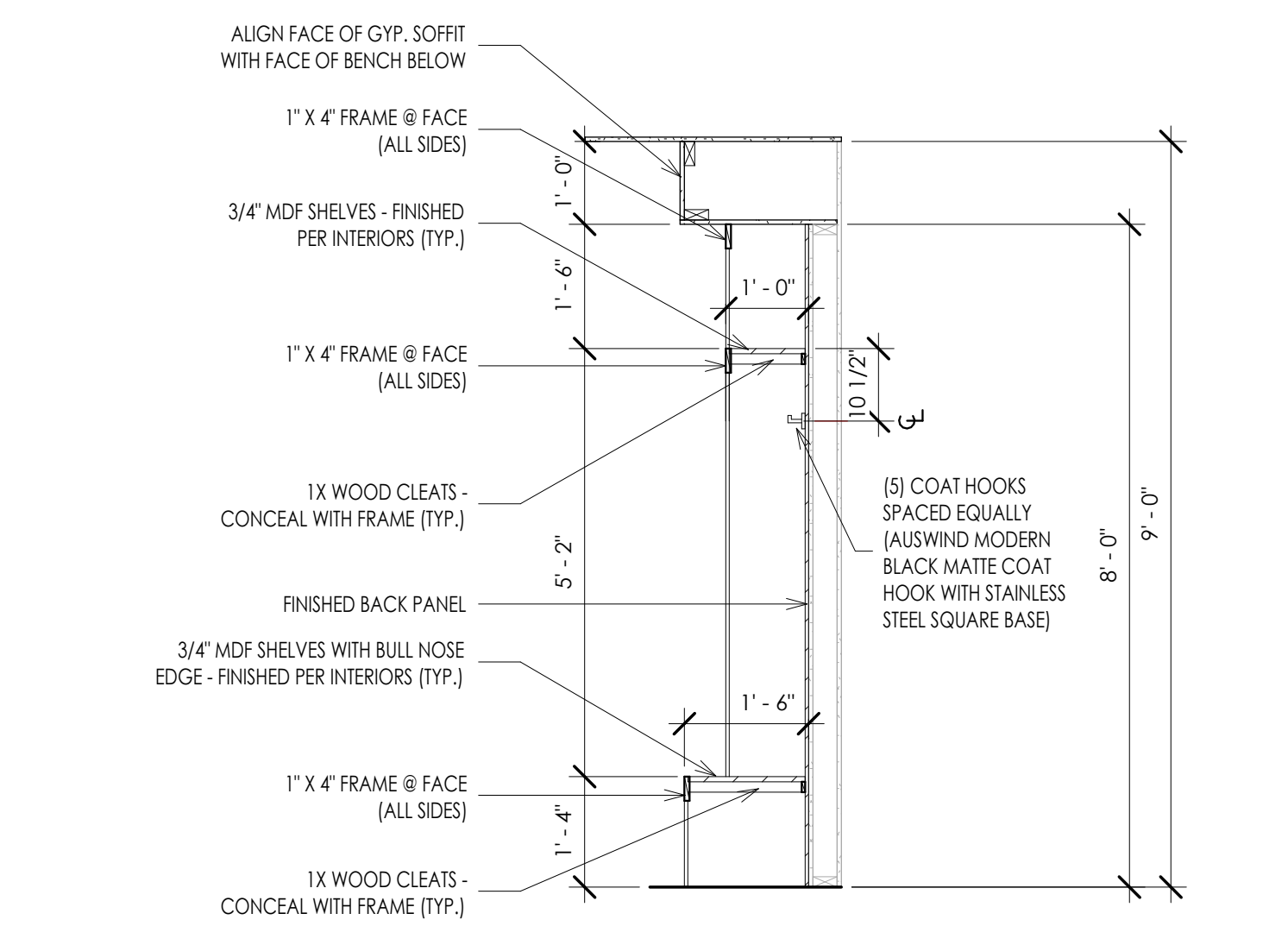

MUD ROOM SECTION 9
1/2" = 1' - 0"

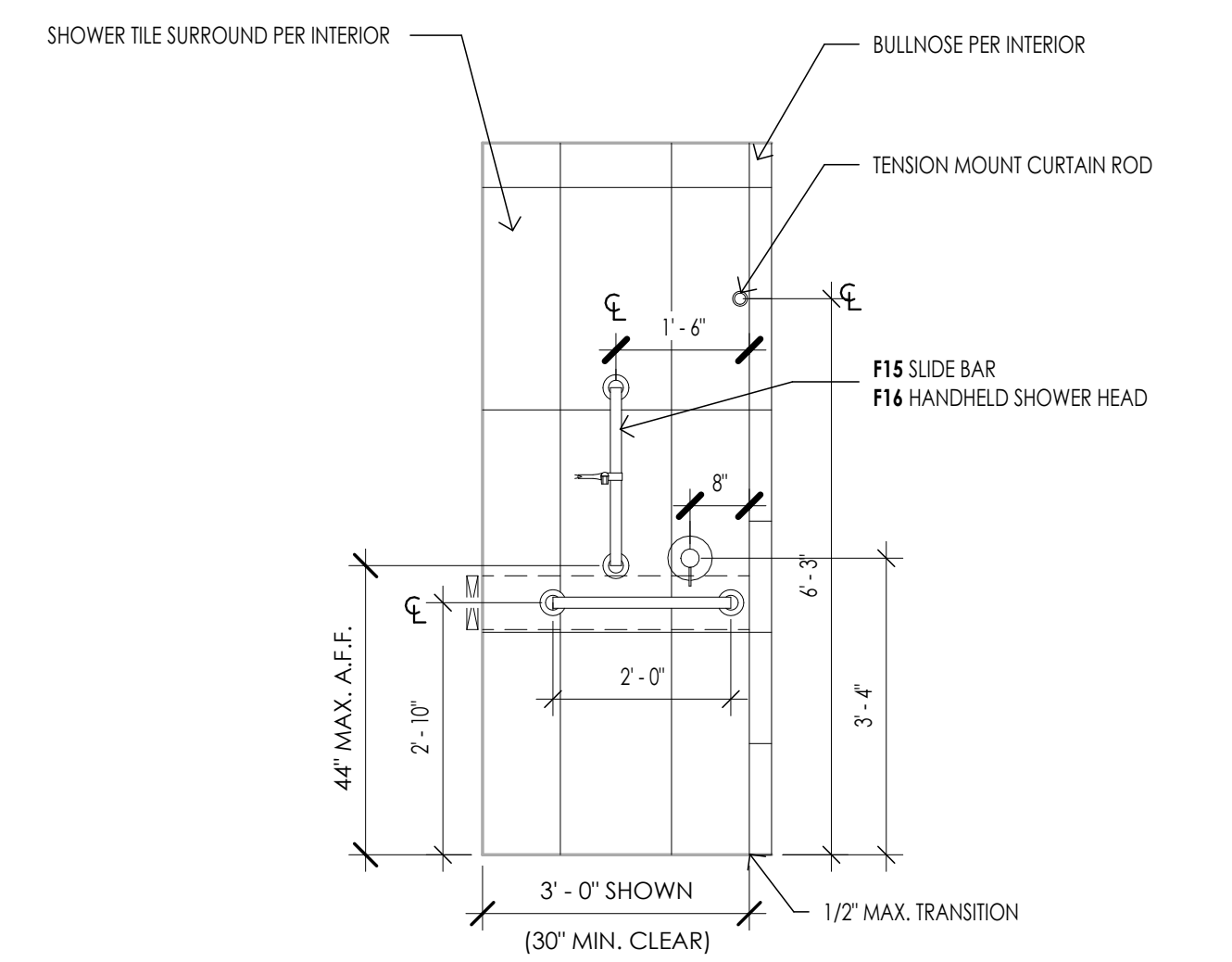

ACCESSIBLE ROLL-IN SHOWER END ELEVATION 5
SCALE: 1/2" = 1' - 0"

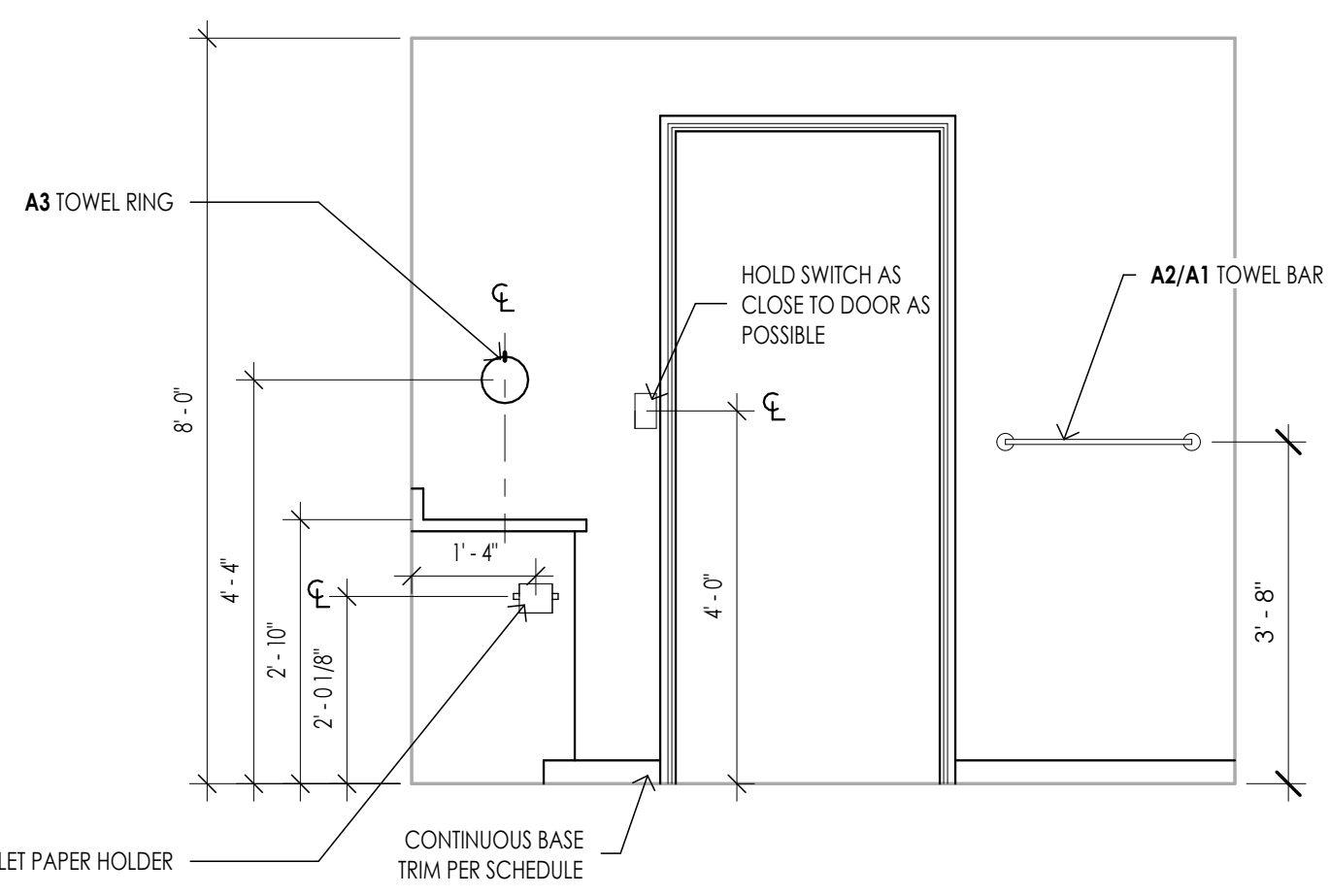

TYPICAL BATH ELEVATION 1
SCALE: 1/2" = 1' - 0"

GENERAL NOTES:

- RE: U002 FOR UNIT BATH ACCESSORY SCHEDULE
- RE: MEP FOR LIGHT FIXTURE SCHEDULE
- RE: UNIT PLANS FOR VANITY AND LINEN CLOSET SIZE AND TYPE
- BATH ELEVATIONS TO SHOW TYP. ACCESSORY MOUNTING HEIGHT. RE: UNIT PLANS FOR LOCATION.

THE DRAWING HAS BEEN PREPARED BY THE ARCHITECT OR PREPARED UNDER HIS DIRECT SUPERVISION OR IMMEDIATE SERVICE AND IS INTENDED TO APPLY TO THIS PROJECT. ALL DRAWING, SPECIFICATIONS, IDEAS AND DESIGN, INCLUDING THE OVERALL LAYOUT, FORM, ARRANGEMENT, AND COMPOSITION OF SPACES AND ELEMENTS, PARTIALLY OR FULLY, ARE THE ORIGINAL AND UNPUBLISHED WORK OF THE ARCHITECT. ANY REPRODUCTION, USE, OR DISSEMINATION OF THIS INFORMATION WITHOUT THE WRITTEN CONSENT OF THE ARCHITECT IS STRICTLY PROHIBITED.

© 2024 KLOVER ARCHITECTS, INC.

THE ARCHITECT ACCEPTS RESPONSIBILITY FOR THE BUILDING DESIGN. THE CONTRACTOR, ENGINEER, CONTRACTOR, OR ANY OTHER PROFESSIONAL OR OTHER PARTY SHALL BE RESPONSIBLE FOR THE DESIGN WHICH DOES NOT MEET THE ARCHITECT'S DESIGN. THE ARCHITECT'S WORK IS LIMITED TO THE DESIGN AND CONSTRUCTION OF THE PROJECT. NO LIABILITY IS ASSUMED BY THE ARCHITECT FOR THE BENEFIT OF ANY OTHER PARTY. THE ARCHITECT'S LIABILITY IS LIMITED TO THE DESIGN AND CONSTRUCTION OF THE PROJECT. NO LIABILITY IS ASSUMED BY THE ARCHITECT FOR THE BENEFIT OF ANY OTHER PARTY. THE ARCHITECT'S LIABILITY IS LIMITED TO THE DESIGN AND CONSTRUCTION OF THE PROJECT. NO LIABILITY IS ASSUMED BY THE ARCHITECT FOR THE BENEFIT OF ANY OTHER PARTY.

project title

EPC REAL ESTATE
MEADOW LAKE APARTMENTS
1500 MEADOW LAKE PARKWAY
KANSAS CITY, MO 64114

project number
22042001

drawing issuance
BUILDING PERMIT SET 09/26/23

drawing revisions
No. Description Date:

professional seal

STATE OF MISSOURI
JERRY C. KLOVER
No. 00332

Date Signed: 9/14/2024 2:21:09 PM
DATE SIGNED: 9/14/2024 2:21:09 PM

drawing title
UNIT STANDARD DETAILS

drawing number
U003

NOT USED 16

NOT USED 12

NOT USED 15

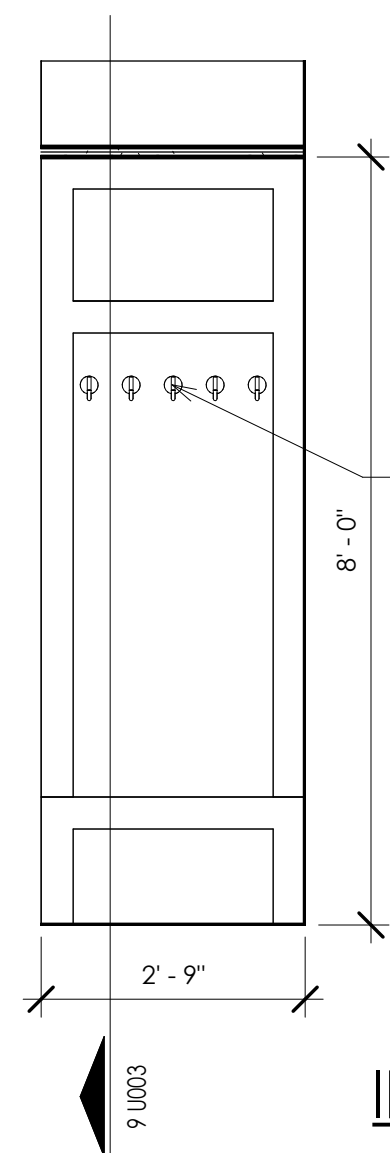

INTERIOR ELEVATION 11
1/2" = 1'-0"

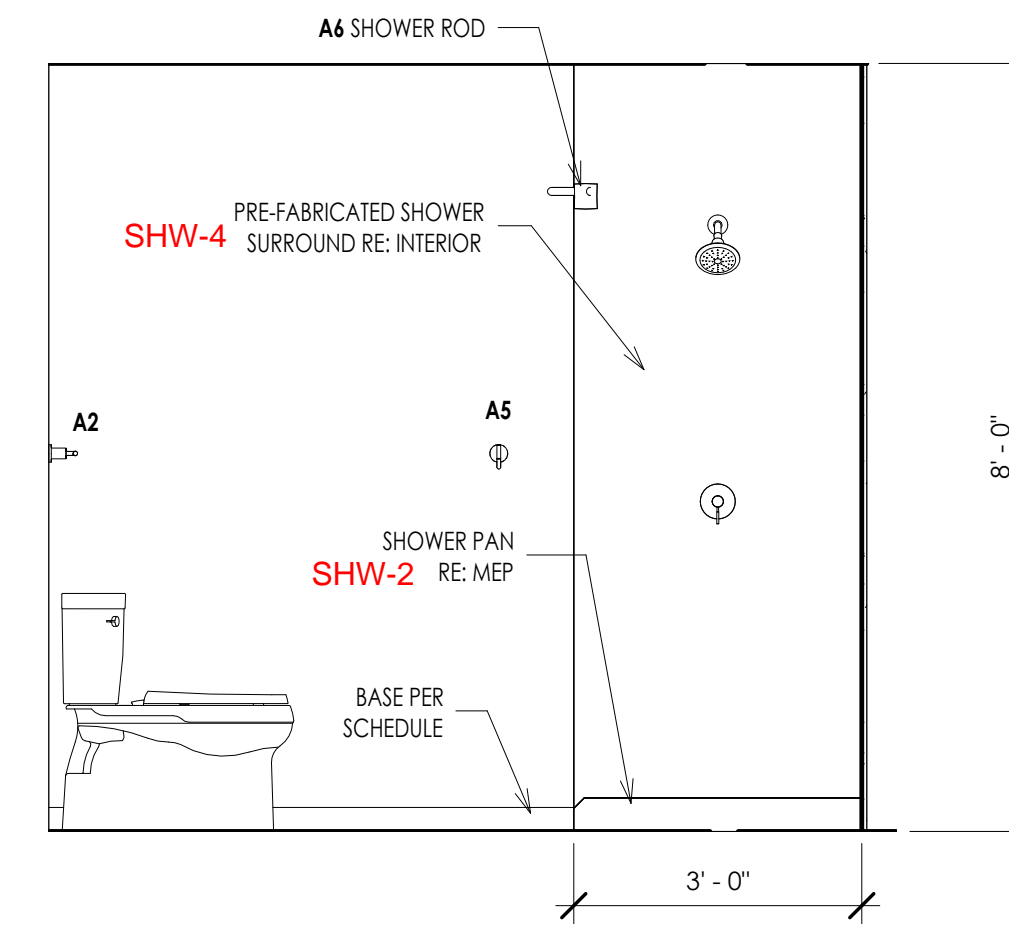

INTERIOR ELEVATION 8
1/2" = 1'-0"

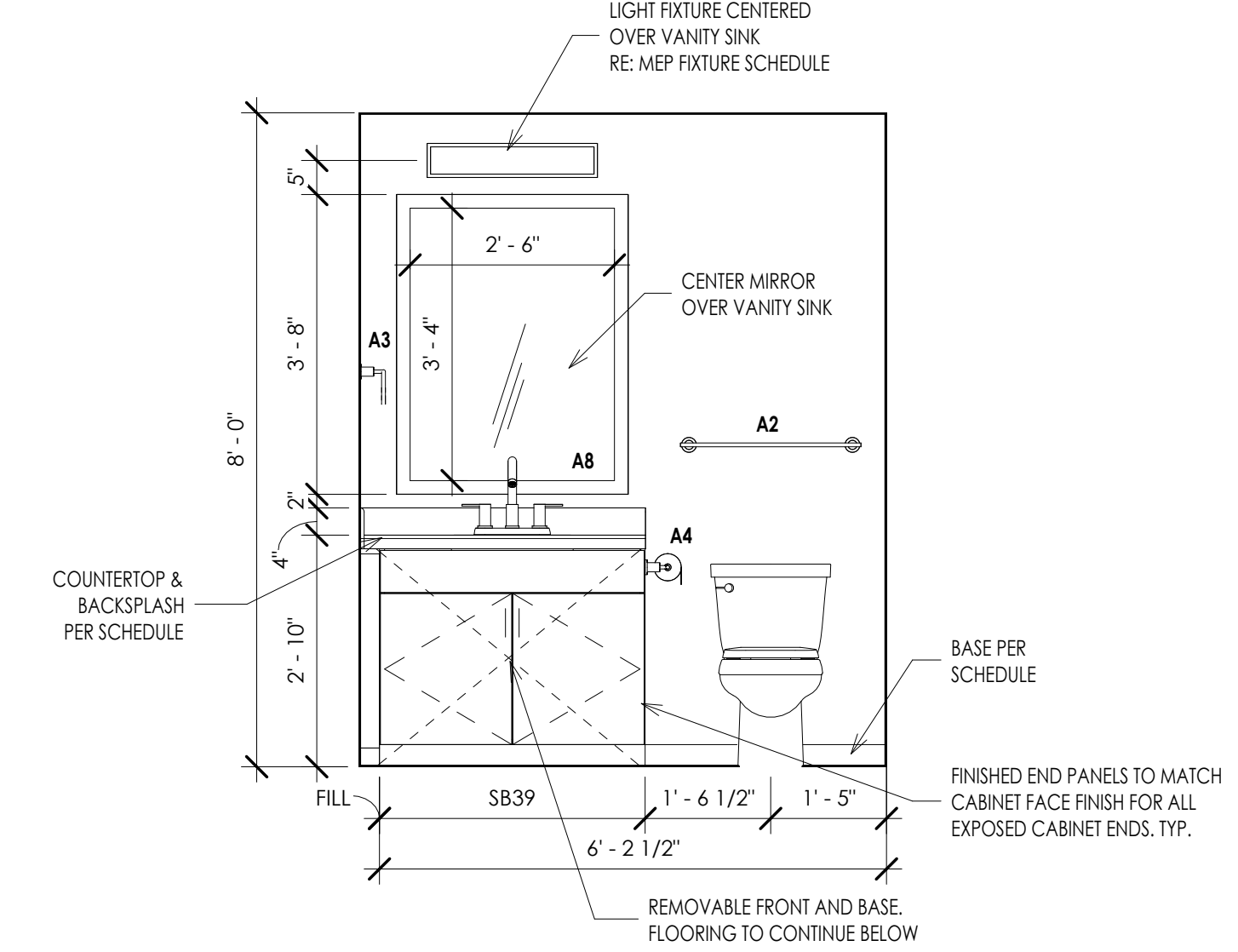

INTERIOR ELEVATION 4
1/2" = 1'-0"

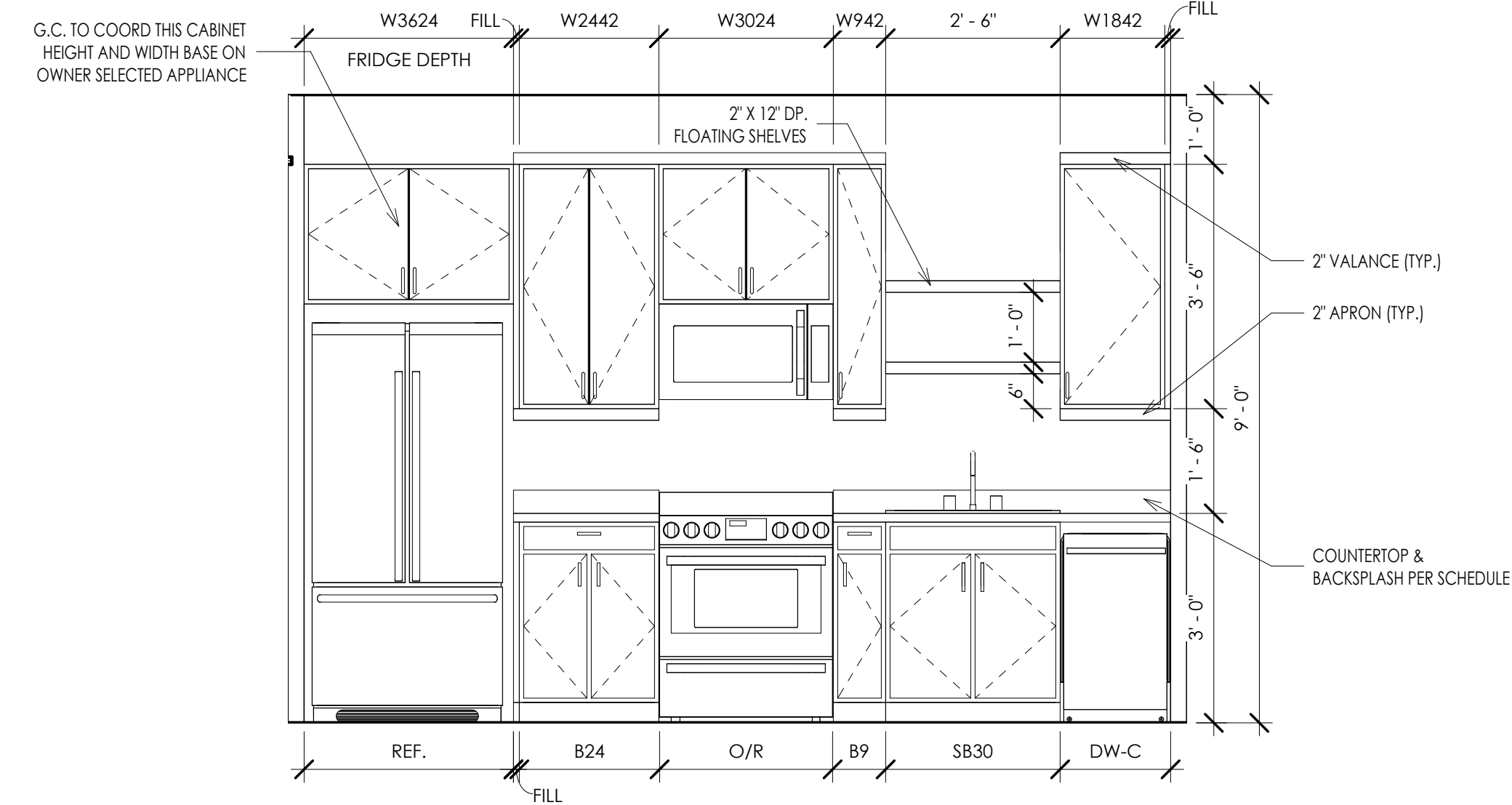

INTERIOR ELEVATION 3
1/2" = 1'-0"

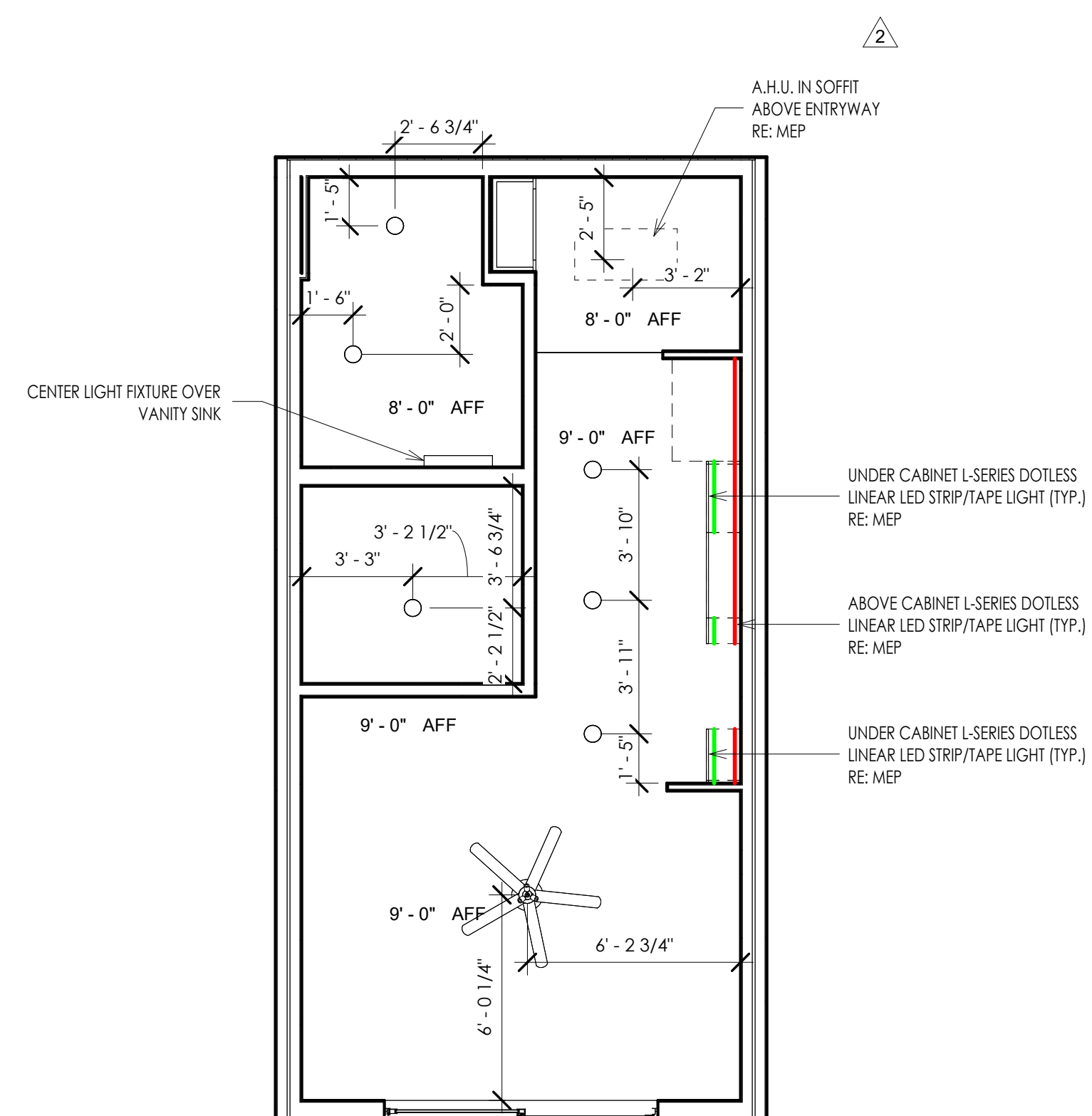

MS1 - REFLECTED CEILING PLAN 9
1/4" = 1'-0"

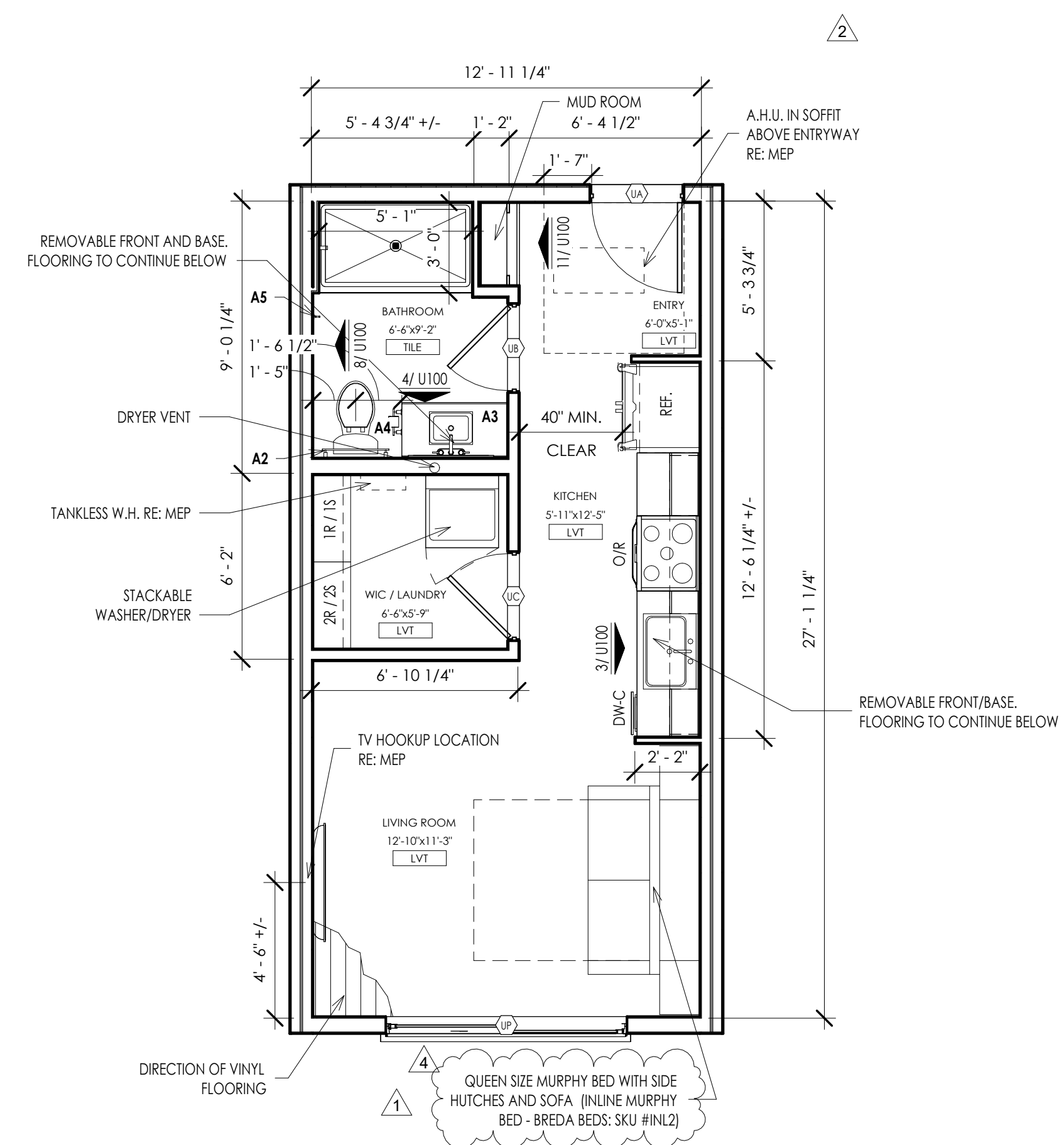

MS1 - UNIT PLAN 1
1/4" = 1'-0"

THIS DRAWING has been prepared by the Architect, or prepared under the direct supervision of an independent service architect, and is intended to represent the project. All drawings, specifications, ideas and designs, including the overall layout, form, arrangement, and composition of spaces and elements, are the property of the Architect. Any reproduction, use, or disclosure of the information contained herein without the written consent of the Architect is strictly prohibited.

© 2024 KLOVER ARCHITECTS, INC.

THE ARCHITECT ASSUMES RESPONSIBILITY FOR THE BUILDING DESIGN. THE ARCHITECT DOES NOT ASSUME RESPONSIBILITY FOR THE DESIGN OF ANY OTHER DISCIPLINES, INCLUDING BUT NOT LIMITED TO, ELECTRICAL, MECHANICAL, PLUMBING, AND STRUCTURAL. THE ARCHITECT'S SERVICES ARE LIMITED TO THE DESIGN OF THE BUILDING. NO LIABILITY IS ASSUMED BY THE ARCHITECT FOR THE DESIGN OF ANY OTHER DISCIPLINES. THE ARCHITECT'S DESIGN IS SUBJECT TO THE REQUIREMENTS OF THE LOCAL, STATE, AND FEDERAL REGULATORY AGENCIES. THE ARCHITECT'S DESIGN IS SUBJECT TO THE REQUIREMENTS OF THE LOCAL, STATE, AND FEDERAL REGULATORY AGENCIES. THE ARCHITECT'S DESIGN IS SUBJECT TO THE REQUIREMENTS OF THE LOCAL, STATE, AND FEDERAL REGULATORY AGENCIES.

project title

EPC REAL ESTATE
MEADOW LAKE APARTMENTS
1500 MEADOW LAKE PARKWAY
KANSAS CITY, MO 64114

project number

drawing issuance

NO.	REVISION	DATE
1	REVISION #1	11/14/23
2	REVISION #2	12/04/23
3	REVISION #3	01/12/24
4	REVISION #4	03/15/24

professional seal



DATE SIGNED: 3/14/2024 2:21:18 PM

drawing title

drawing number

U100

NOT USED 16

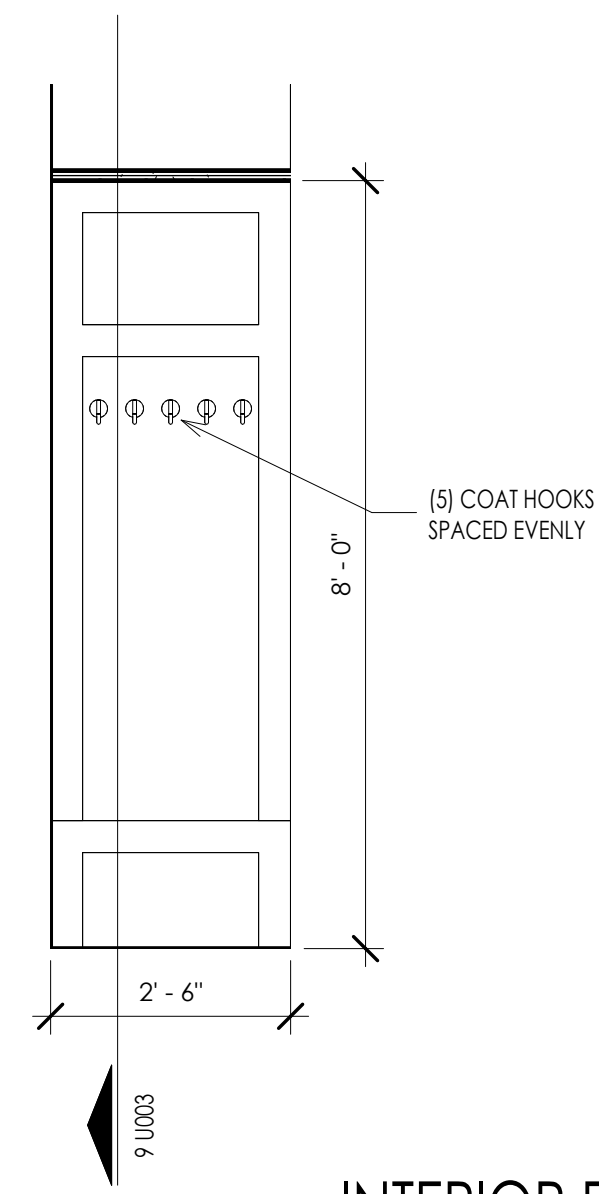

INTERIOR ELEVATION 12
1/2" = 1'-0"

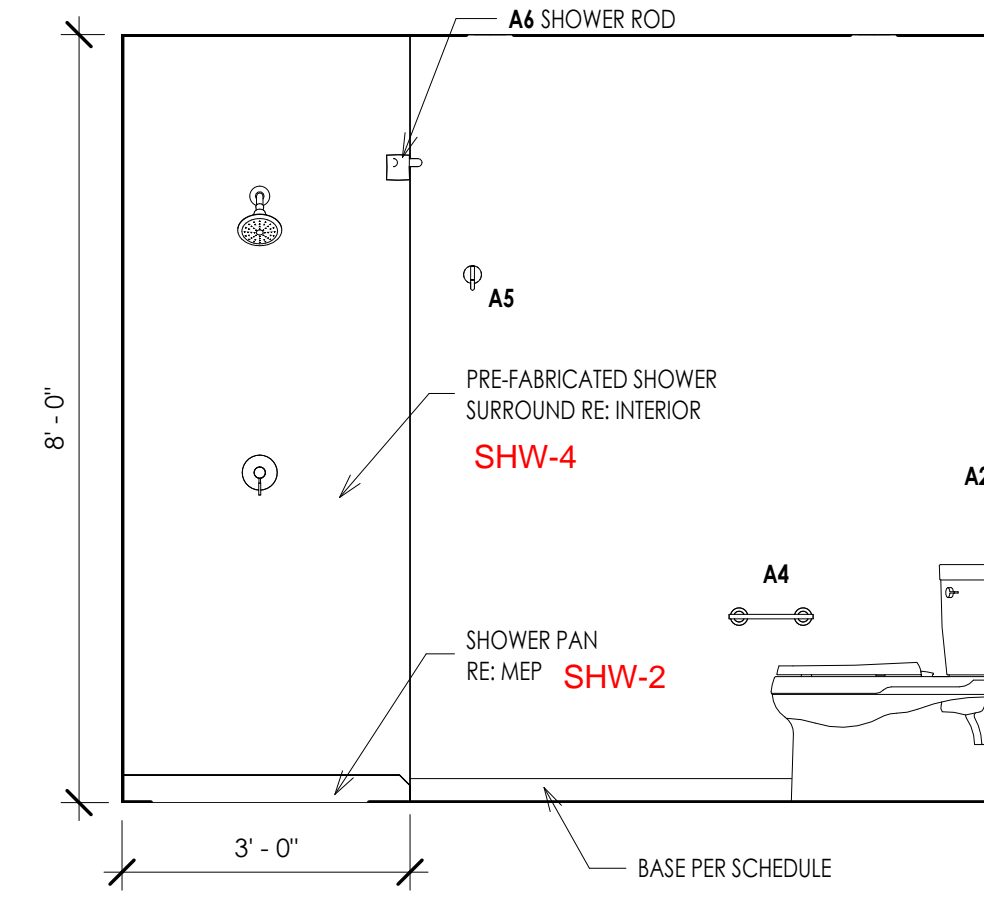

INTERIOR ELEVATION 8
1/2" = 1'-0"

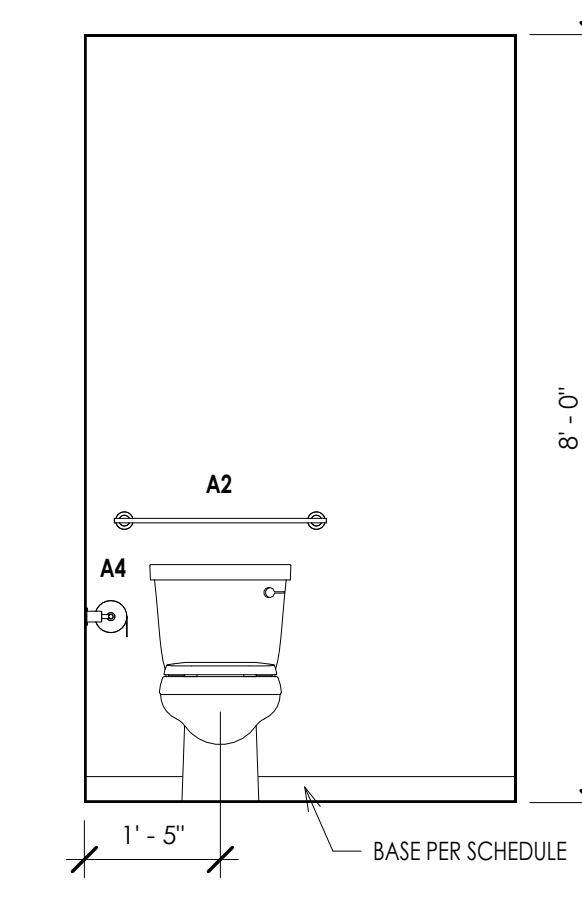

INTERIOR ELEVATION 4
1/2" = 1'-0"

NOT USED 15

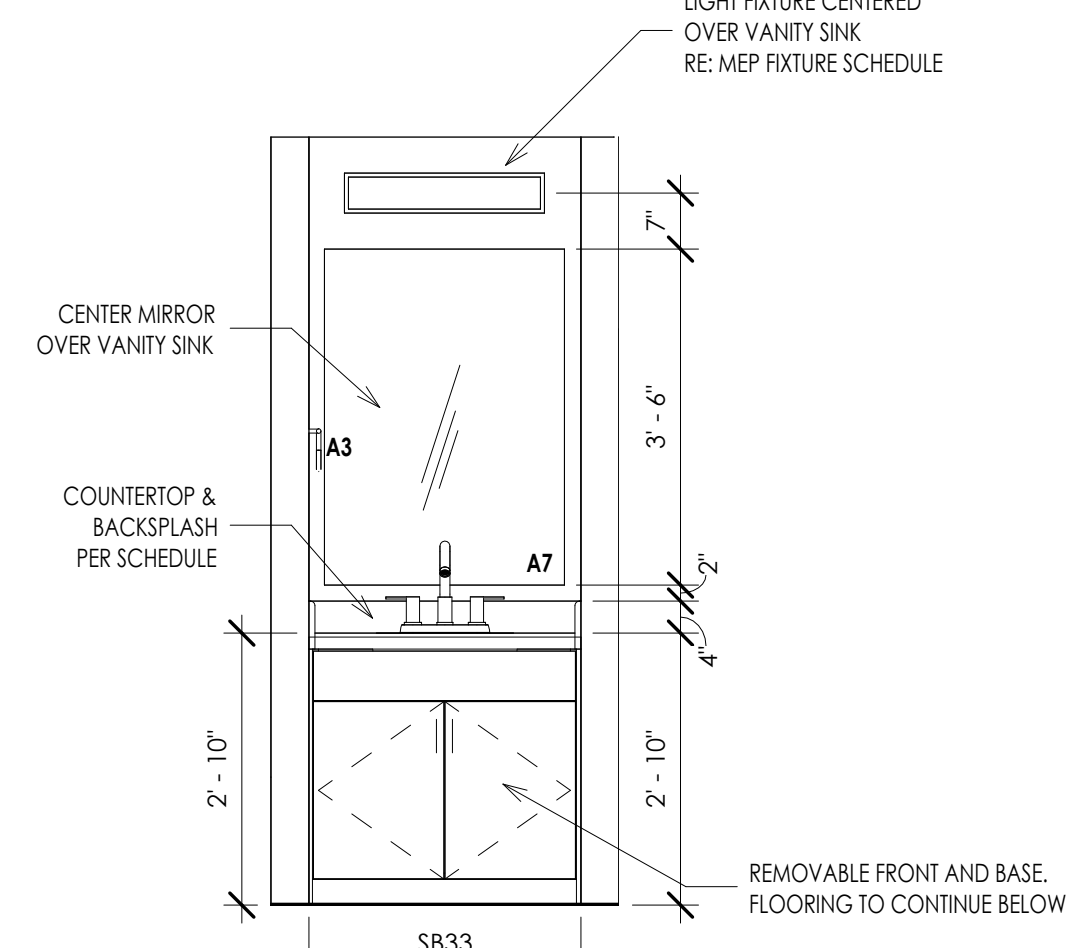

INTERIOR ELEVATION 11
1/2" = 1'-0"

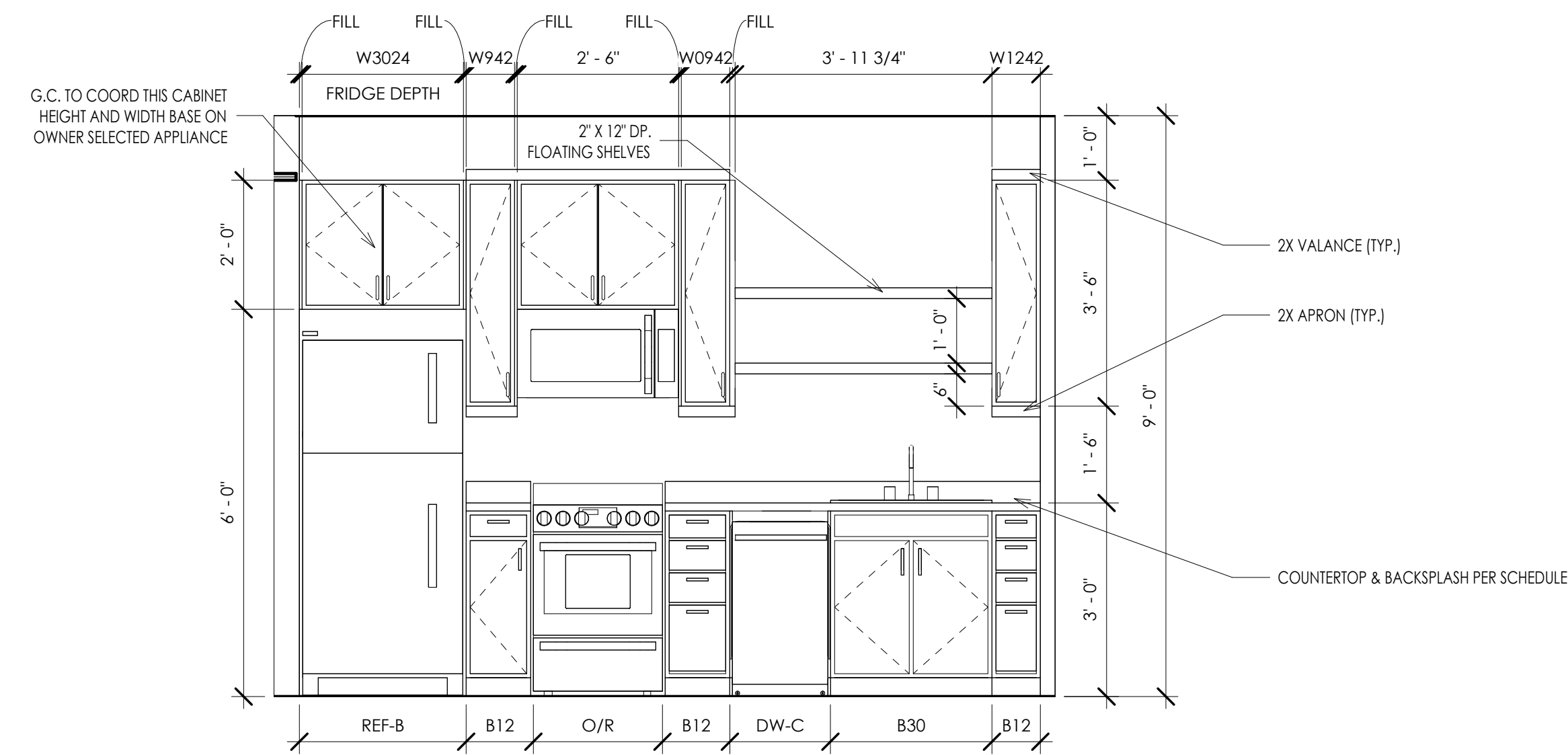

INTERIOR ELEVATION 3
1/2" = 1'-0"

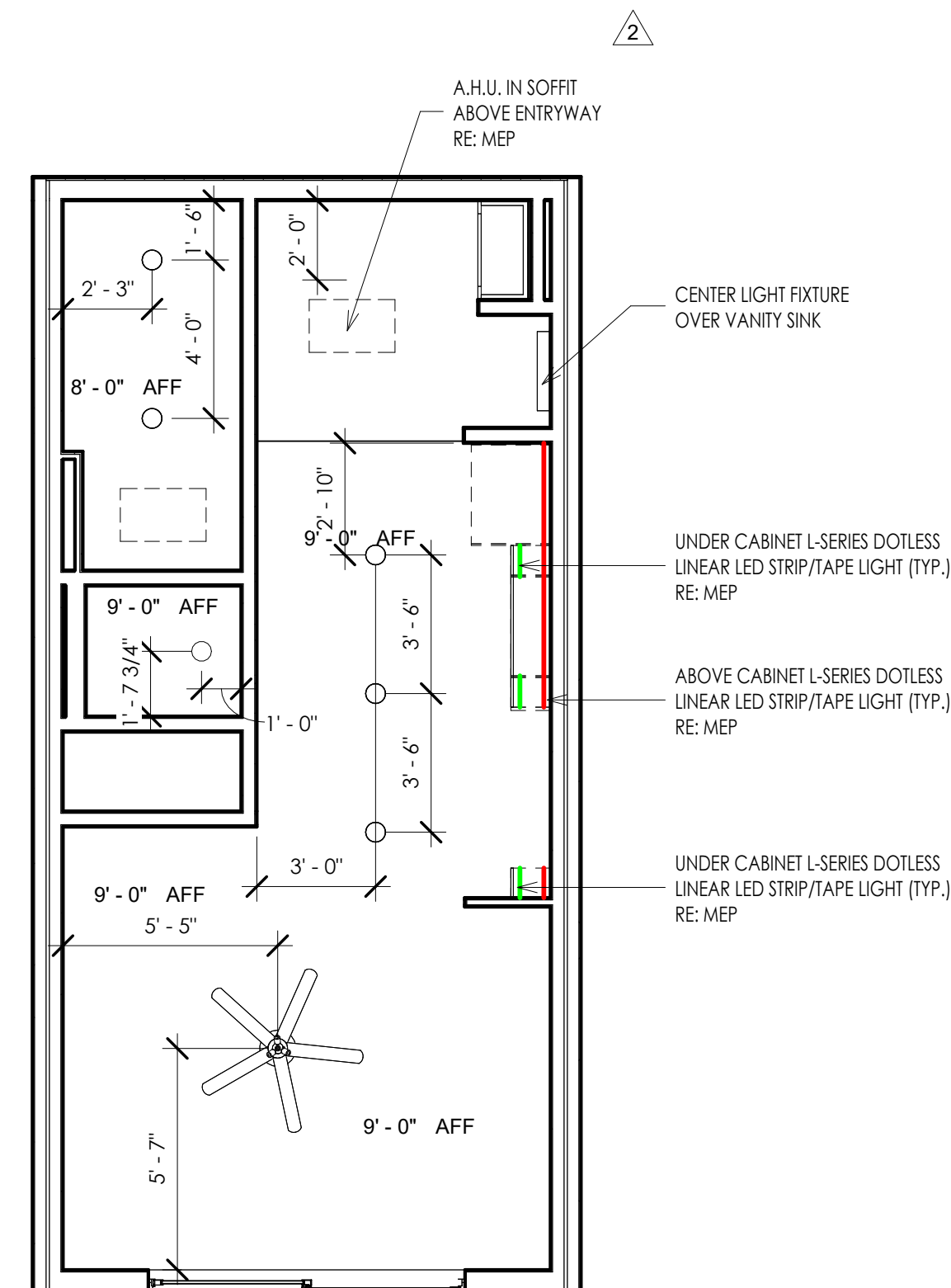

MS2 - REFLECTED CEILING PLAN 9
1/4" = 1'-0"

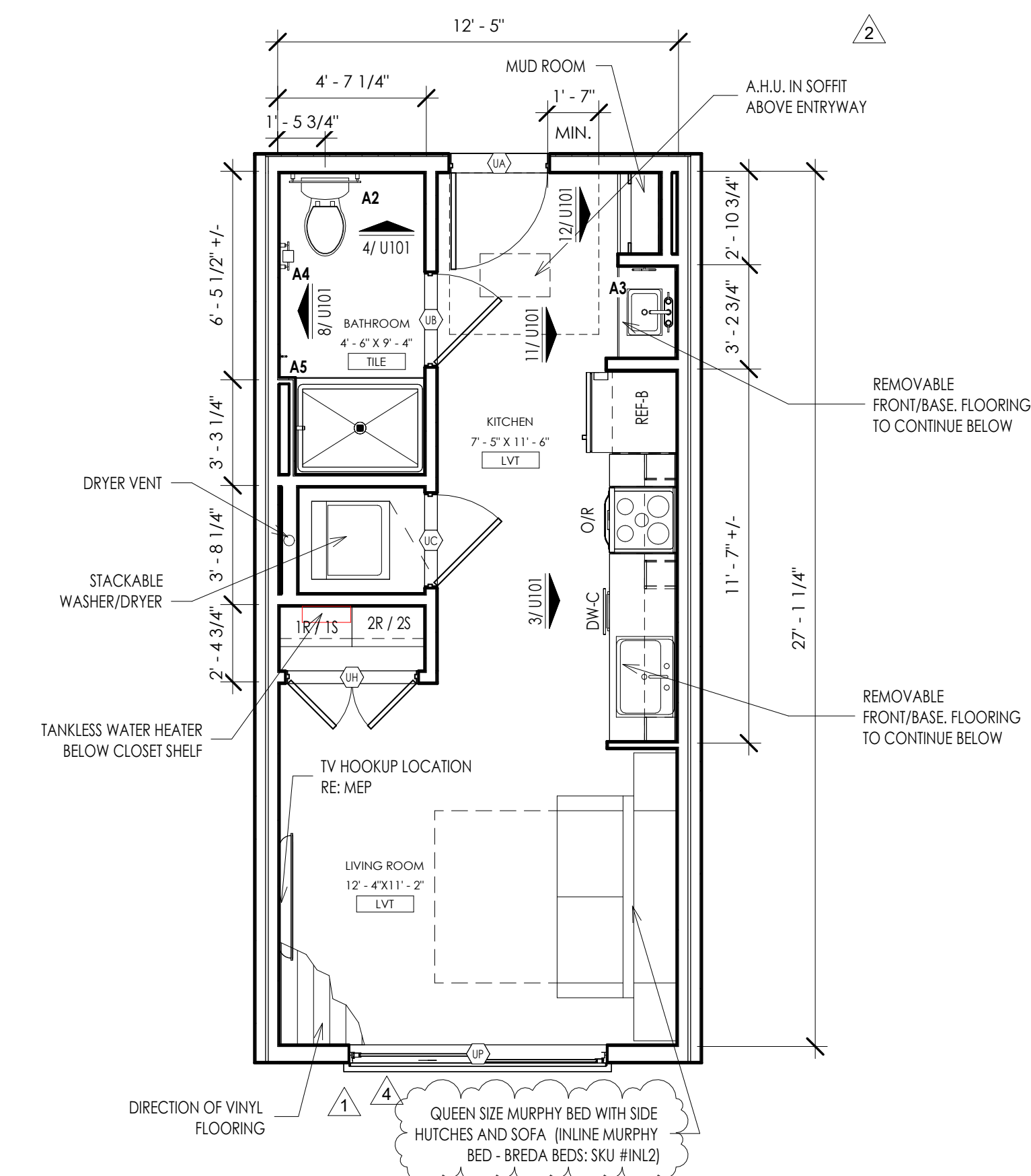

MS2 - UNIT PLAN 1
1/4" = 1'-0"

THIS DRAWING has been prepared by the Architect or prepared under the direct supervision and immediate service and control of the Architect for the project. All Drawings, Specifications, Ideas and designs, including the overall layout, form, arrangement, and composition of space and elements, prepared, modified, or approved by the Architect, are the property of the Architect. Any reproduction, use, or disclosure of the information contained herein without the written consent of the Architect is strictly prohibited.

© 2024 KLOVER ARCHITECTS, INC.
 THE ARCHITECT SHALL BE RESPONSIBLE FOR THE BUILDING STRUCTURE, THE CONDITIONS, THE CONSTRUCTION ELEMENTS, OR ANY DOCUMENTS, DRAWINGS OR OTHER INFORMATION OR MATERIALS WHICH ARE NOT THE PROPERTY OF THE ARCHITECT. THE ARCHITECT'S SERVICES ARE LIMITED TO THE DESIGN OF THE PROJECT ONLY. NO LIABILITY IS ASSUMED BY THE ARCHITECT FOR THE BENEFIT OF ANY OTHER PARTY. THE ARCHITECT SHALL BE RESPONSIBLE FOR THE DESIGN OF THE PROJECT ONLY. NO LIABILITY IS ASSUMED BY THE ARCHITECT FOR THE BENEFIT OF ANY OTHER PARTY. THE ARCHITECT SHALL BE RESPONSIBLE FOR THE DESIGN OF THE PROJECT ONLY. NO LIABILITY IS ASSUMED BY THE ARCHITECT FOR THE BENEFIT OF ANY OTHER PARTY.

project title

EPC REAL ESTATE
MEADOW LAKE APARTMENTS
1500 MEADOW LAKE PARKWAY
KANSAS CITY, MO 64114

project number

drawing issuance

REV.	DESCRIPTION	DATE
1	REVISION #1	11/14/23
2	REVISION #2	12/04/23
3	REVISION #3	01/12/24
4	REVISION #4	03/15/24

professional seal



Date Signed: MAR 15 2024

DATE SIGNED: 3/14/2024 2:21:24 PM

drawing title

MS2 - UNIT PLAN

drawing number

U101

THIS DRAWING HAS BEEN PREPARED BY THE ARCHITECT OR PREPARED UNDER THE DIRECT SUPERVISION OF AN ARCHITECT OR ENGINEER LICENSED TO PRACTICE IN THE STATE OF KANSAS. ALL DRAWINGS, SPECIFICATIONS, IDEAS AND DESIGN, INCLUDING THE OVERALL LAYOUT, FORM, ARRANGEMENT, AND COMPOSITION OF SPACES AND ELEMENTS, PORTFOLIO, CREDITS, THE ORIGINAL OR UNPUBLISHED WORK OF THE ARCHITECT. ANY REPRODUCTION, USE, OR DISSEMINATION OF THIS DRAWING WITHOUT THE WRITTEN CONSENT OF THE ARCHITECT IS STRICTLY PROHIBITED.

© 2024 KLOVER ARCHITECTS, INC.
 THE ARCHITECT ASSUMES RESPONSIBILITY FOR THE BUILDING DESIGN. THE ARCHITECT DOES NOT ASSUME RESPONSIBILITY FOR THE CONSTRUCTION OF THE BUILDING OR THE QUALITY OF THE WORKMANSHIP OF THE CONTRACTOR. THE ARCHITECT'S OBLIGATION IS LIMITED TO THE DESIGN AND CONSTRUCTION OF THE BUILDING AS SHOWN ON THESE DRAWINGS. NO OBLIGATION IS ASSUMED BY THE ARCHITECT FOR THE BENEFIT OF ANY OTHER PARTY. THE ARCHITECT'S LIABILITY IS LIMITED TO THE DESIGN AND CONSTRUCTION OF THE BUILDING AS SHOWN ON THESE DRAWINGS. NO OBLIGATION IS ASSUMED BY THE ARCHITECT FOR THE BENEFIT OF ANY OTHER PARTY. THE ARCHITECT'S LIABILITY IS LIMITED TO THE DESIGN AND CONSTRUCTION OF THE BUILDING AS SHOWN ON THESE DRAWINGS. NO OBLIGATION IS ASSUMED BY THE ARCHITECT FOR THE BENEFIT OF ANY OTHER PARTY.

project title
 EPC REAL ESTATE
 MEADOW LAKE APARTMENTS
 1500 MEADOW LAKE PARKWAY
 KANSAS CITY, MO 64114

project number
 22042.001

drawing issuance
 BUILDING PERMIT SET 09/26/23

drawing revisions

No.	Description	Date
1	REVISION #1	11/14/23
3	REVISION #3	01/12/24
4	REVISION #4	03/15/24

professional seal

STATE OF MISSOURI
 ARCHITECT
 JENNIFER C. REID
 No. 00332

Date Signed: **MM 15 2024**
 DATE SIGNED: 3/14/2024 2:21:35 PM
drawing title
 MS3 - UNIT PLAN

drawing number
U102

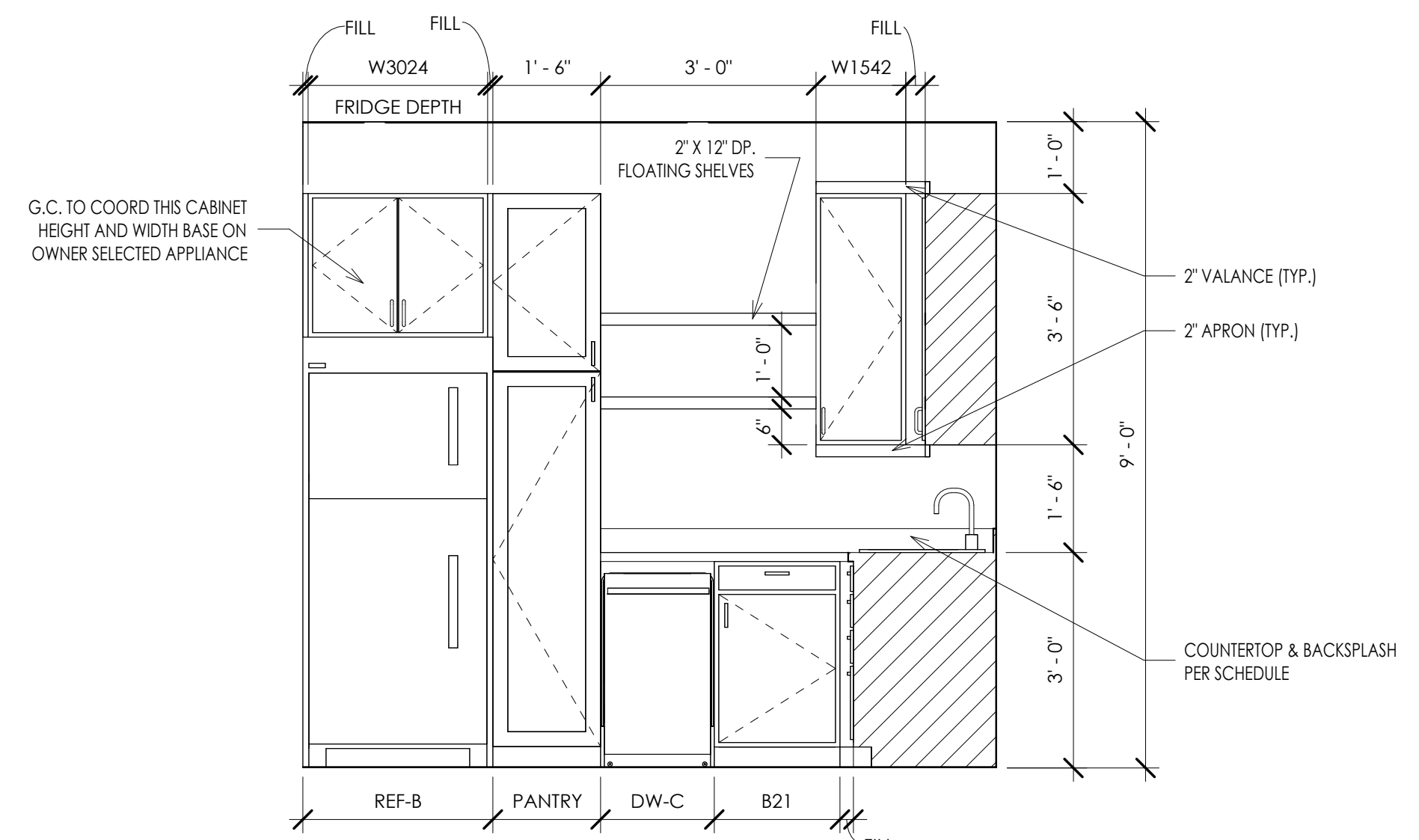

INTERIOR ELEVATION 12
 1/2" = 1'-0"

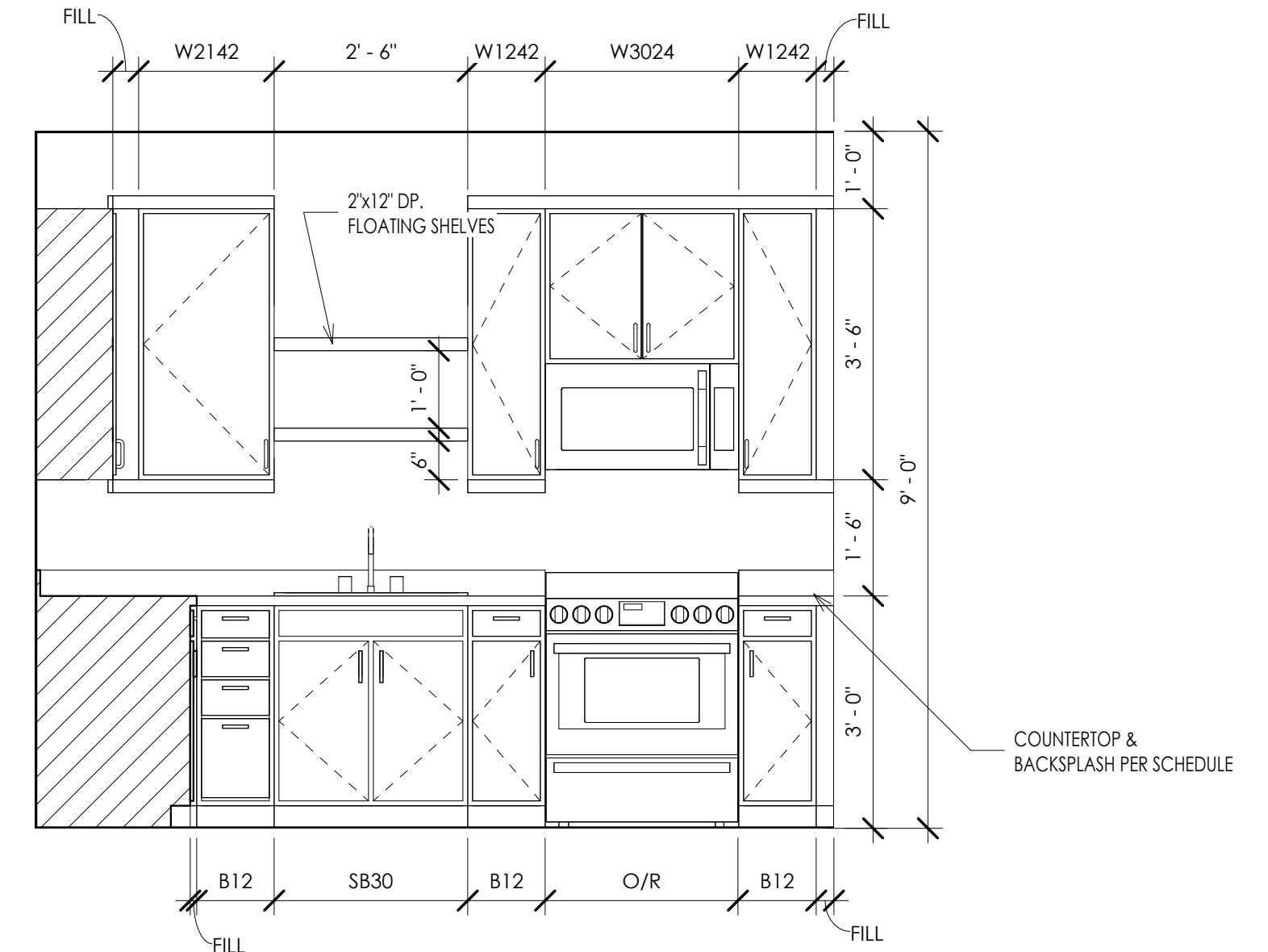

INTERIOR ELEVATION 4
 1/2" = 1'-0"

NOT USED 15

NOT USED 11

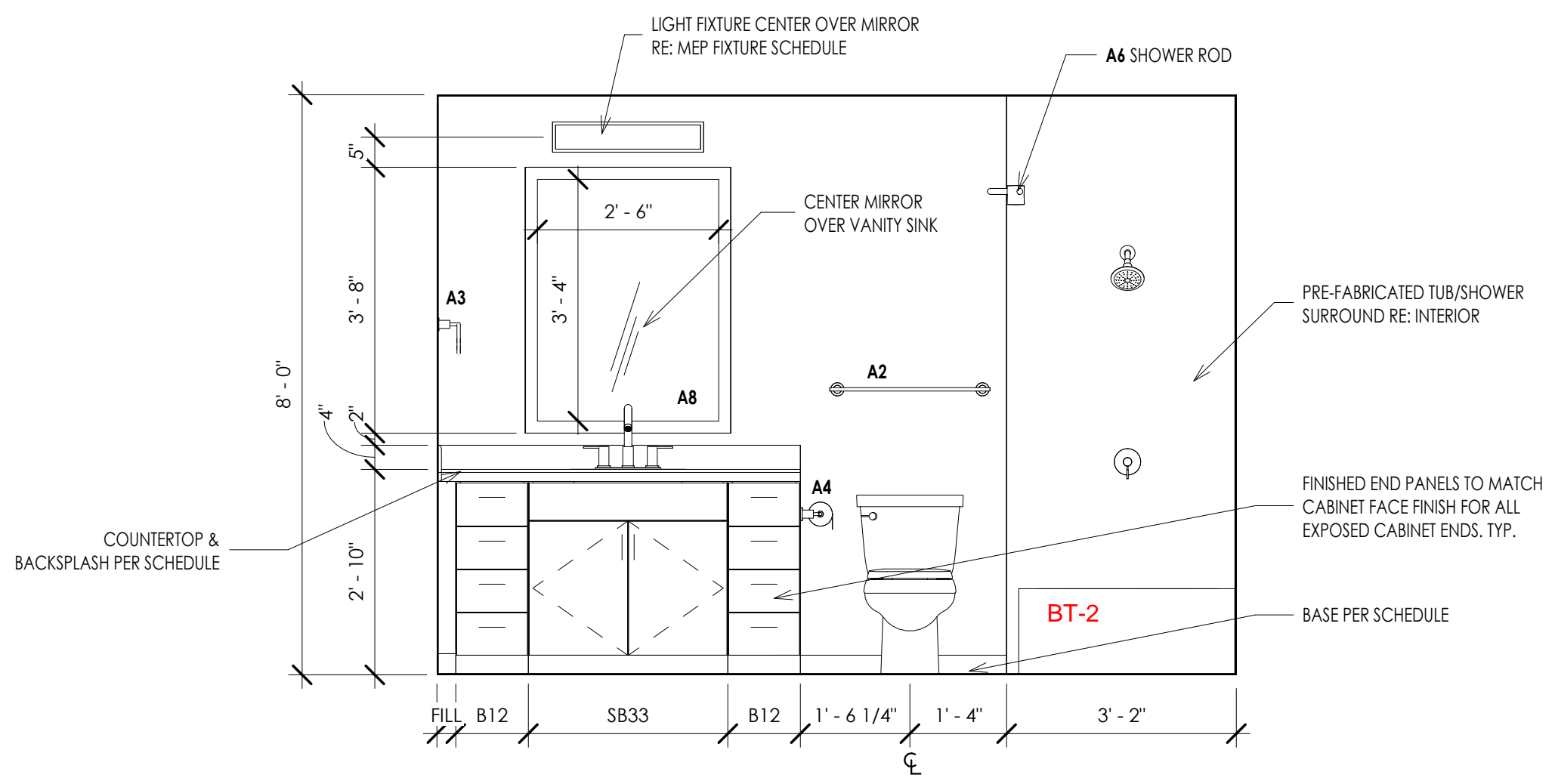

INTERIOR ELEVATION 3
 1/2" = 1'-0"

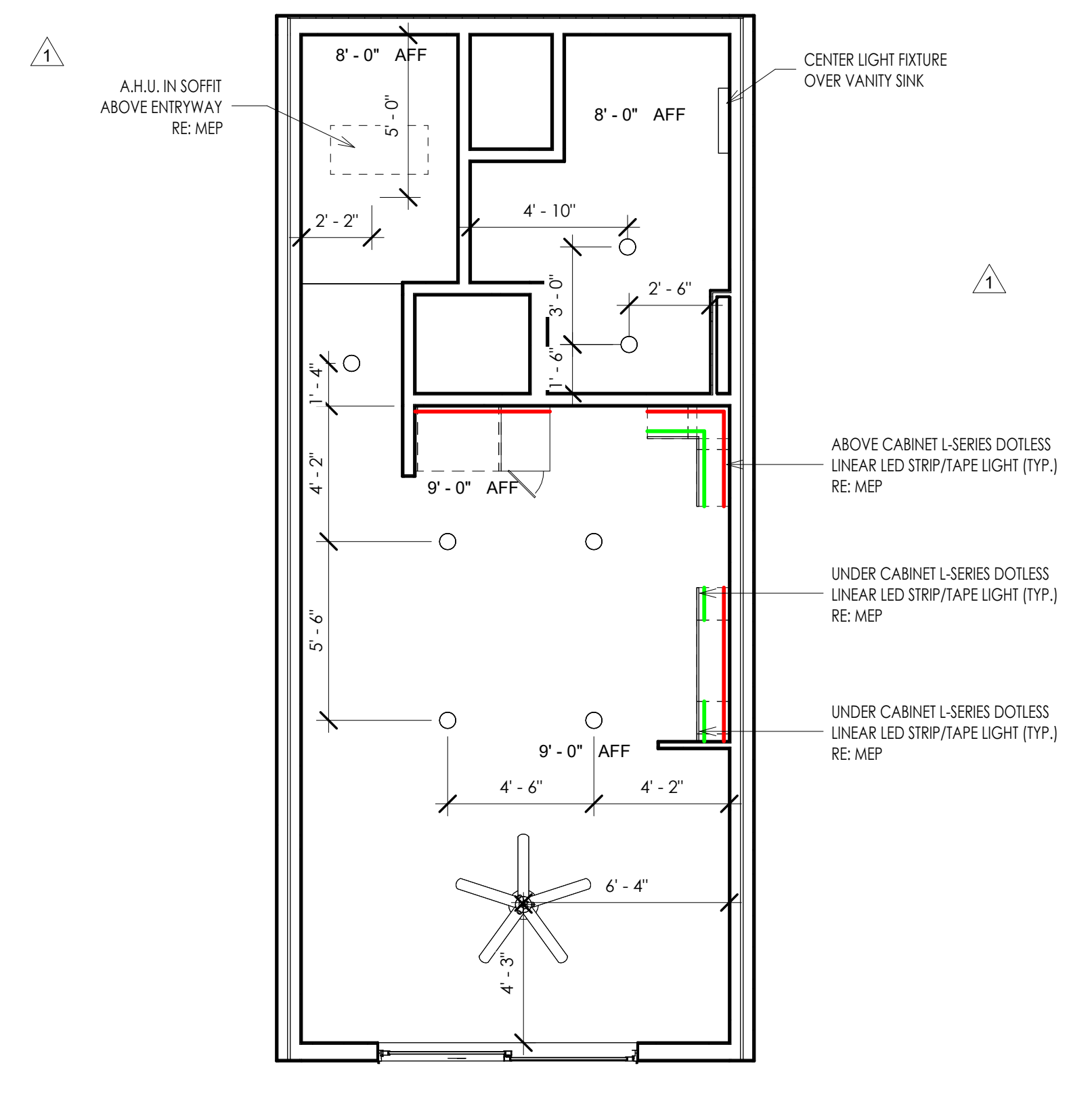

MS3 - REFLECTED CEILING PLAN 9
 1/4" = 1'-0"

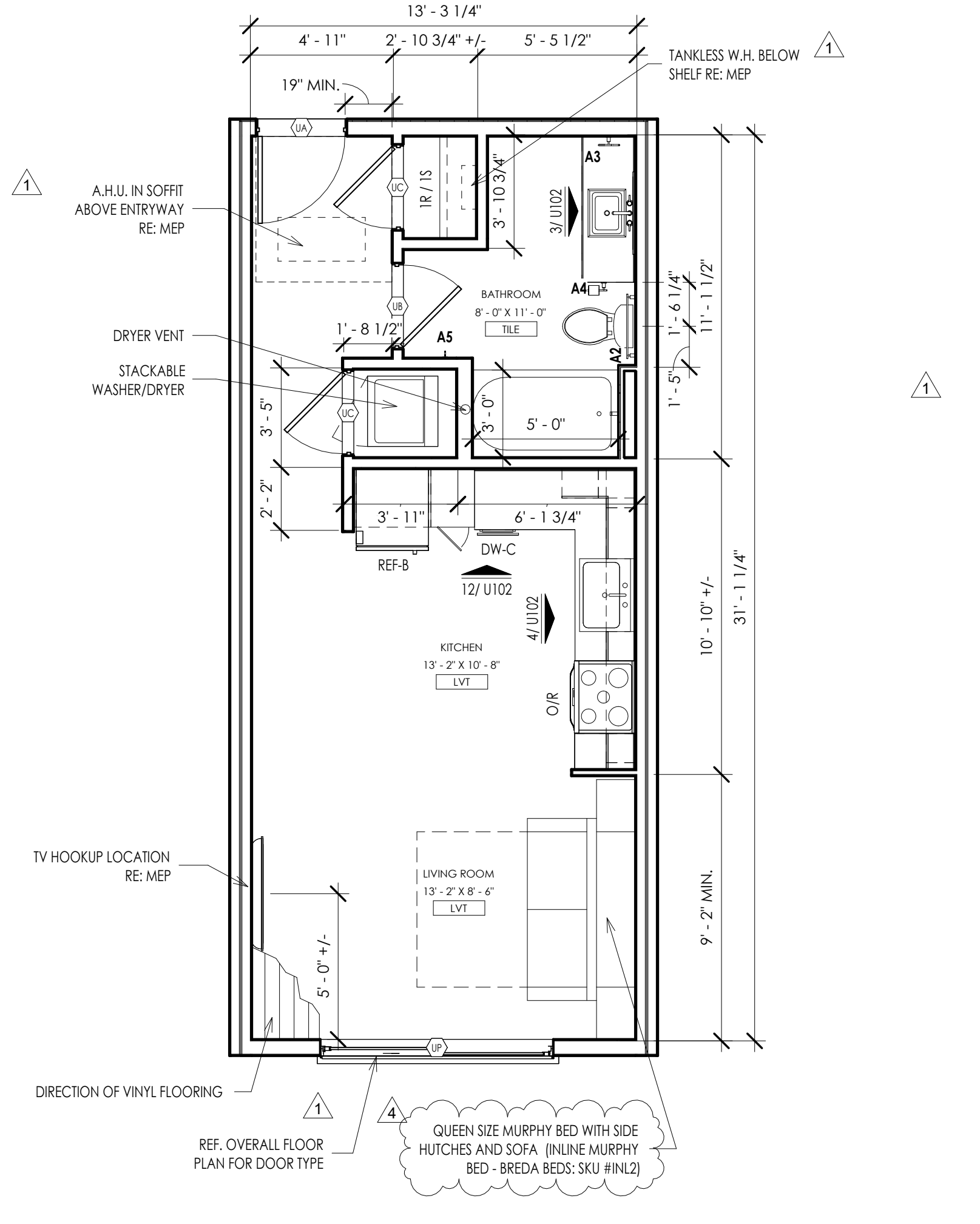

446 SF
 QTY: 13
MS3 - UNIT PLAN 1
 1/4" = 1'-0"

NOT USED 16

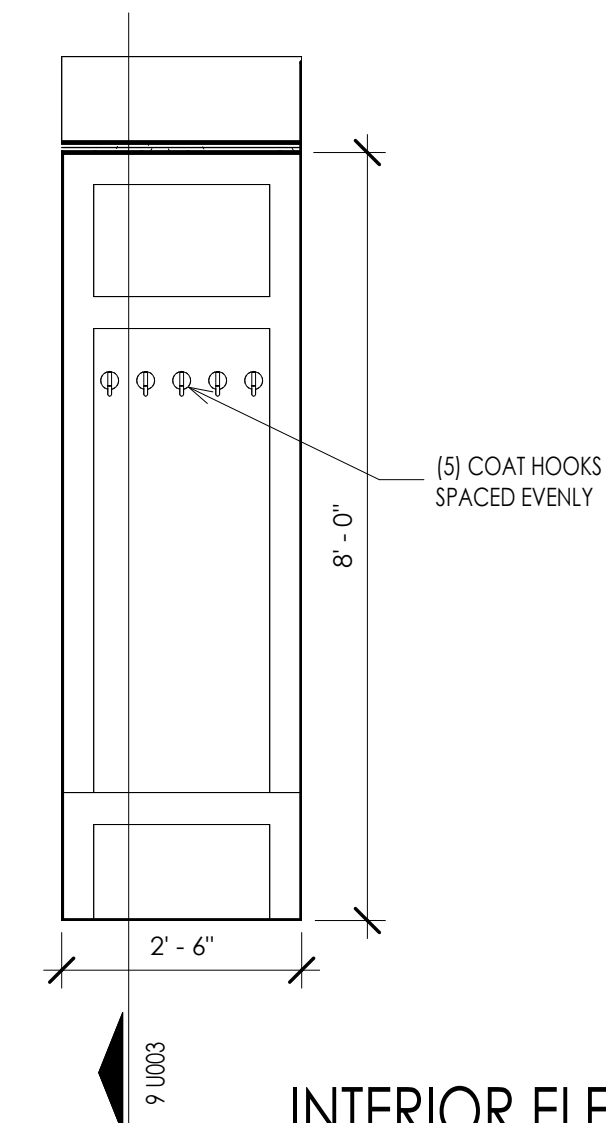

INTERIOR ELEVATION 12
1/2" = 1'-0"

NOT USED 15

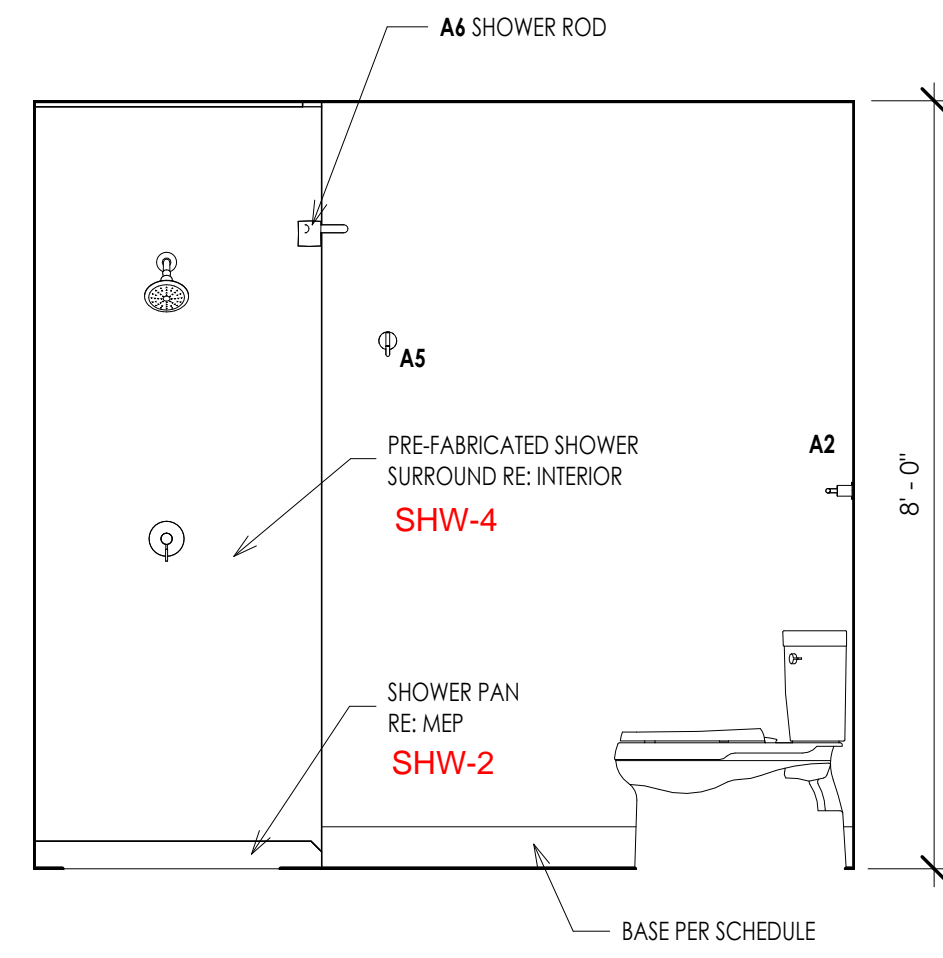

INTERIOR ELEVATION 11
1/2" = 1'-0"

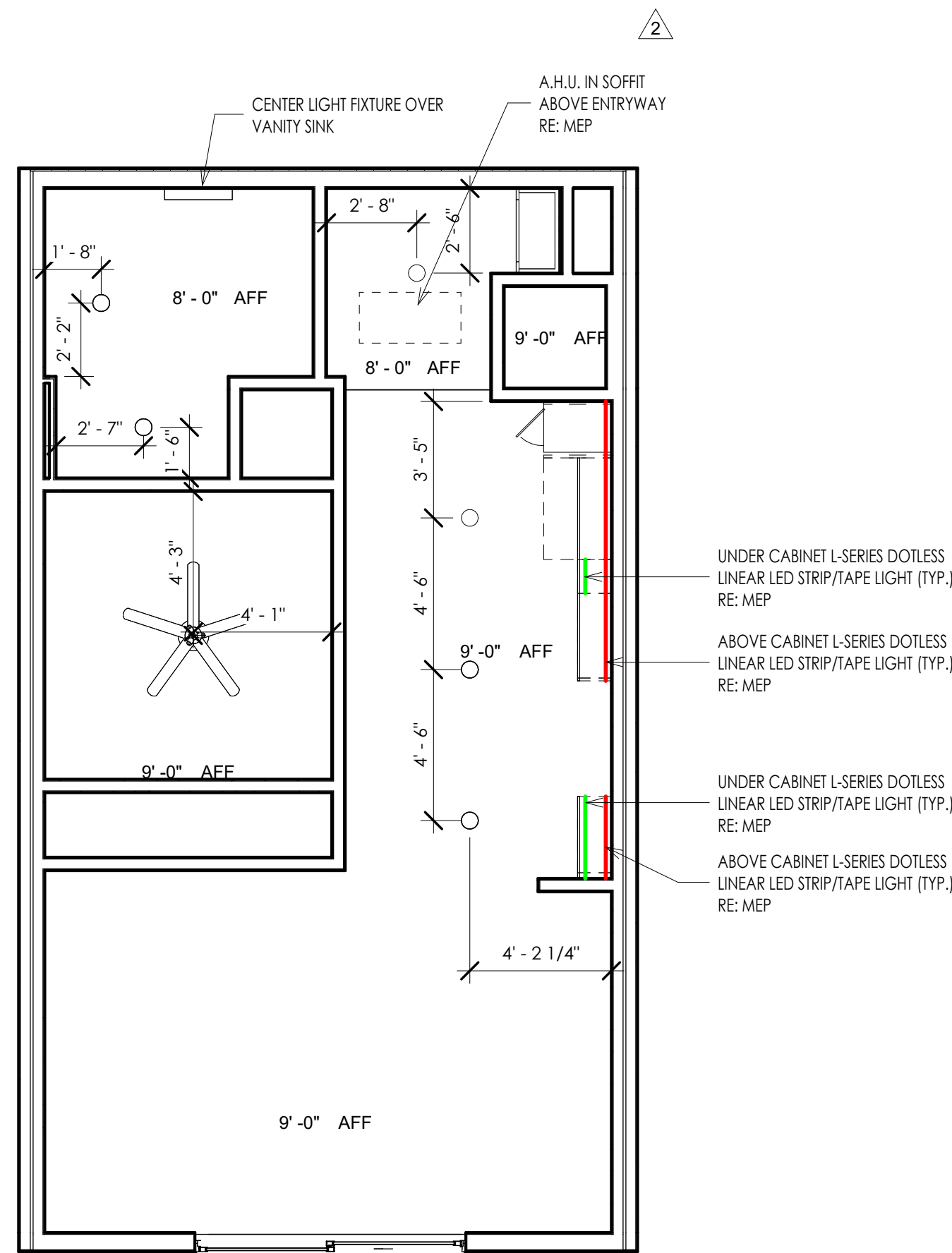

S1 - REFLECTED CEILING PLAN 9
1/4" = 1'-0"

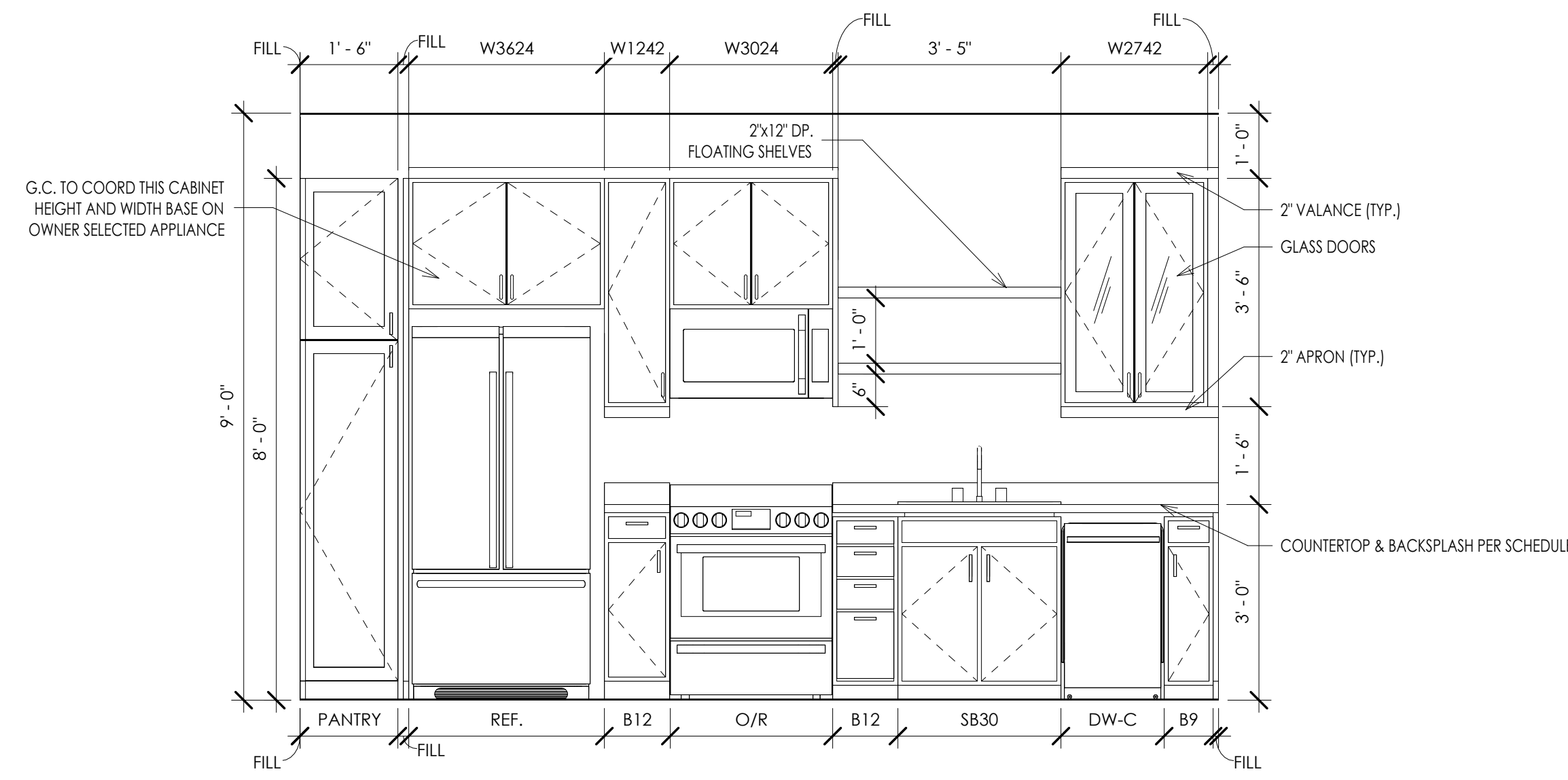

INTERIOR ELEVATION 4
1/2" = 1'-0"

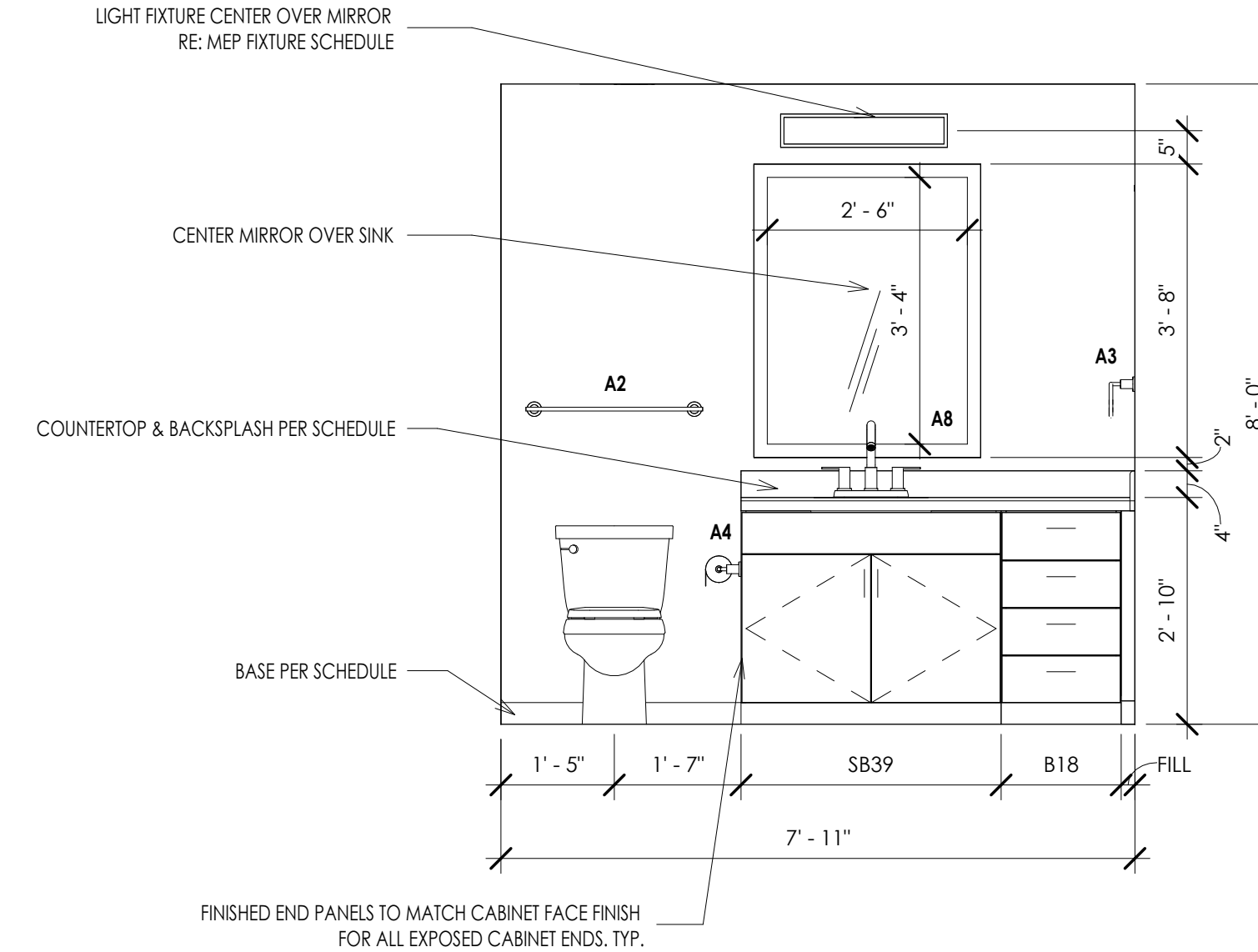

INTERIOR ELEVATION 3
1/2" = 1'-0"

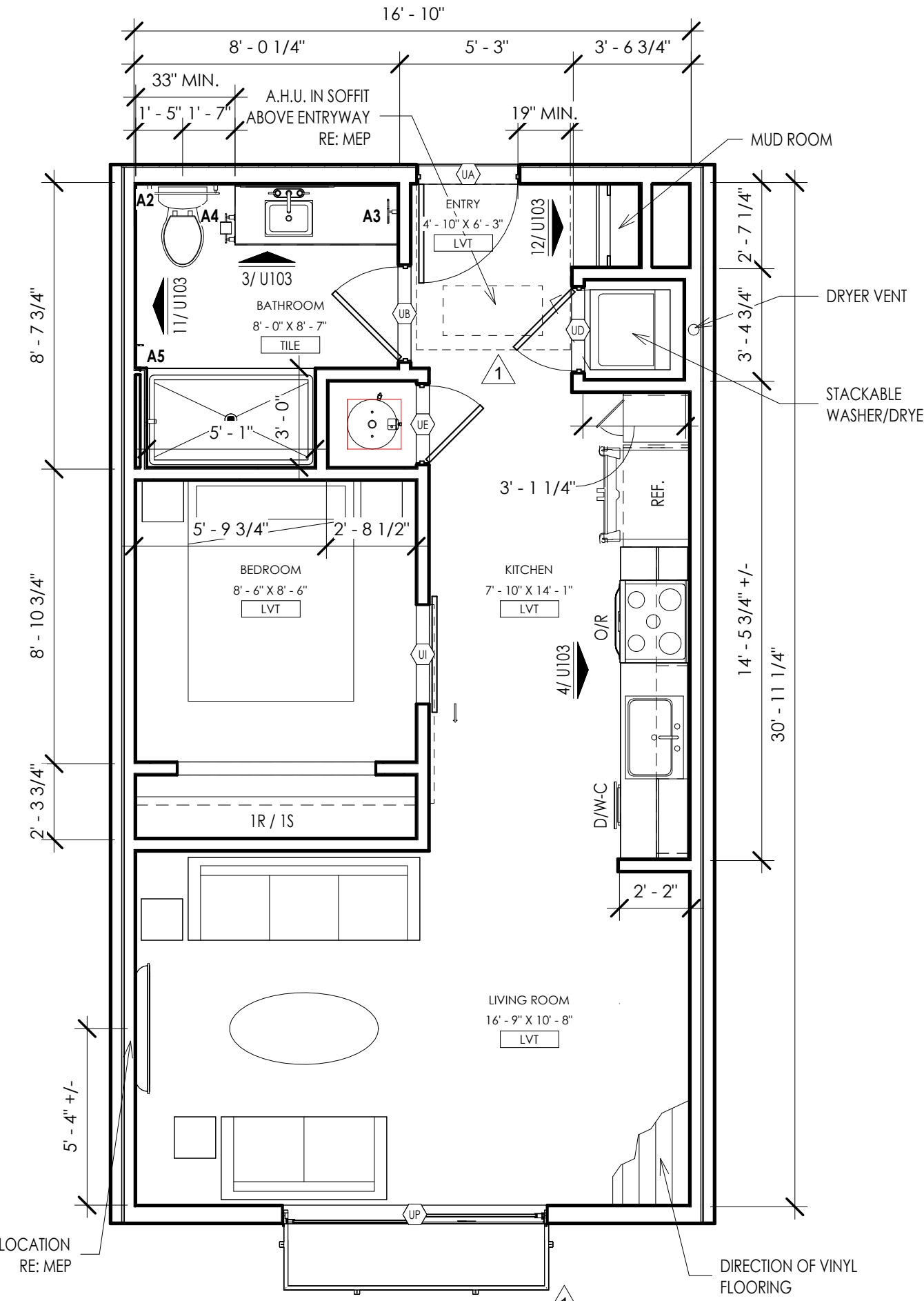

S1 - UNIT PLAN 1
1/4" = 1'-0"

THE DRAWING HAS BEEN PREPARED BY THE ARCHITECT OR PREPARED UNDER HIS DIRECT SUPERVISION OR IMMEDIATE SUPERVISION AND IS INTENDED TO BE USED FOR THE PROJECT, AS SHOWN. SPECIFICATIONS, IDEAS AND DESIGN, INCLUDING THE OVERALL FORM, FORM, ARRANGEMENT AND COMPOSITION OF SPACES AND ELEMENTS, PARTS AND DETAILS, SHALL BE THE PROPERTY OF THE ARCHITECT. ANY REPRODUCTION, COPIING, OR DISSEMINATION OF THIS DRAWING WITHOUT THE WRITTEN CONSENT OF THE ARCHITECT IS STRICTLY PROHIBITED.

© 2024 KLOVER ARCHITECTS, INC.

THE ARCHITECT ASSUMES RESPONSIBILITY FOR THE BUILDING DESIGN. THE ARCHITECT DOES NOT ASSUME RESPONSIBILITY FOR THE DESIGN OF ANY OTHER BUILDING SYSTEMS, INCLUDING BUT NOT LIMITED TO: MECHANICAL, ELECTRICAL, PLUMBING, AND STRUCTURAL. THE ARCHITECT'S SERVICES ARE LIMITED TO THE DESIGN OF THE BUILDING ENVELOPE AND INTERIOR FINISHES. THE ARCHITECT DOES NOT PROVIDE CONTRACT ADMINISTRATION SERVICES. THE ARCHITECT'S LIABILITY IS LIMITED TO THE DESIGN OF THE BUILDING ENVELOPE AND INTERIOR FINISHES. THE ARCHITECT DOES NOT PROVIDE CONTRACT ADMINISTRATION SERVICES. THE ARCHITECT'S LIABILITY IS LIMITED TO THE DESIGN OF THE BUILDING ENVELOPE AND INTERIOR FINISHES.

project title

EPC REAL ESTATE
MEADOW LAKE APARTMENTS
1500 MEADOW LAKE PARKWAY
KANSAS CITY, MO 64114

project number

drawing issuance

NO.	DESCRIPTION	DATE
1	REVISION #1	11/14/23
2	REVISION #2	12/04/23
3	REVISION #3	01/12/24

professional seal



Date Signed: 3/14/2024 2:21:43 PM

drawing title

drawing number

U103

NOT USED 16

NOT USED 12

NOT USED 15

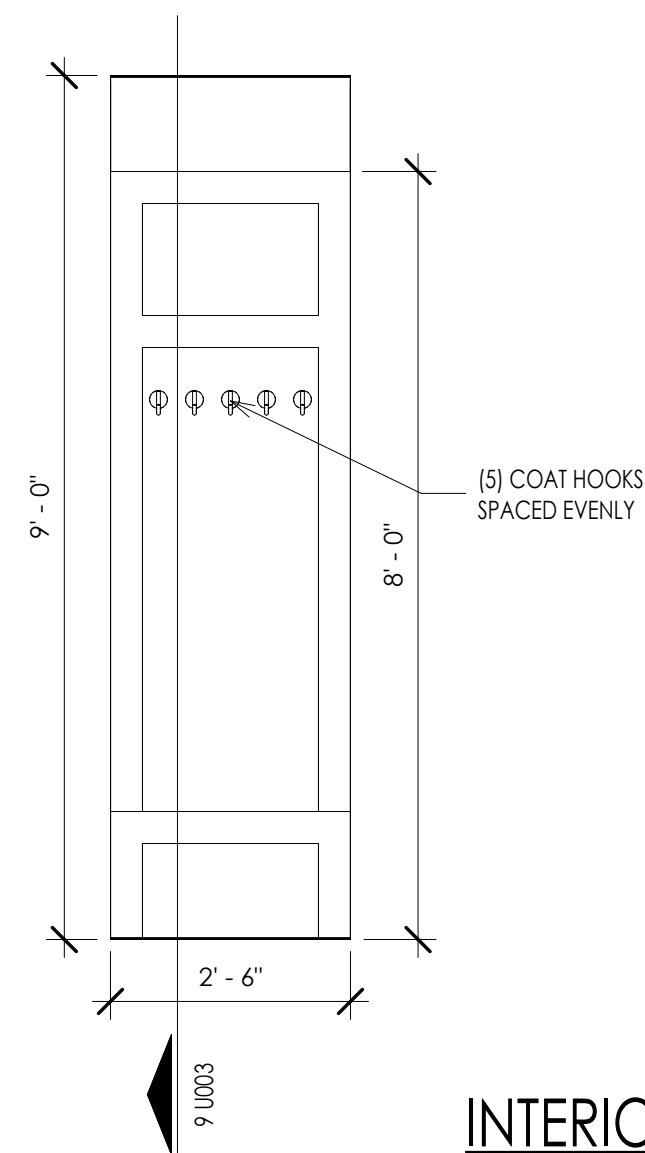

INTERIOR ELEVATION 11
1/2" = 1'-0"

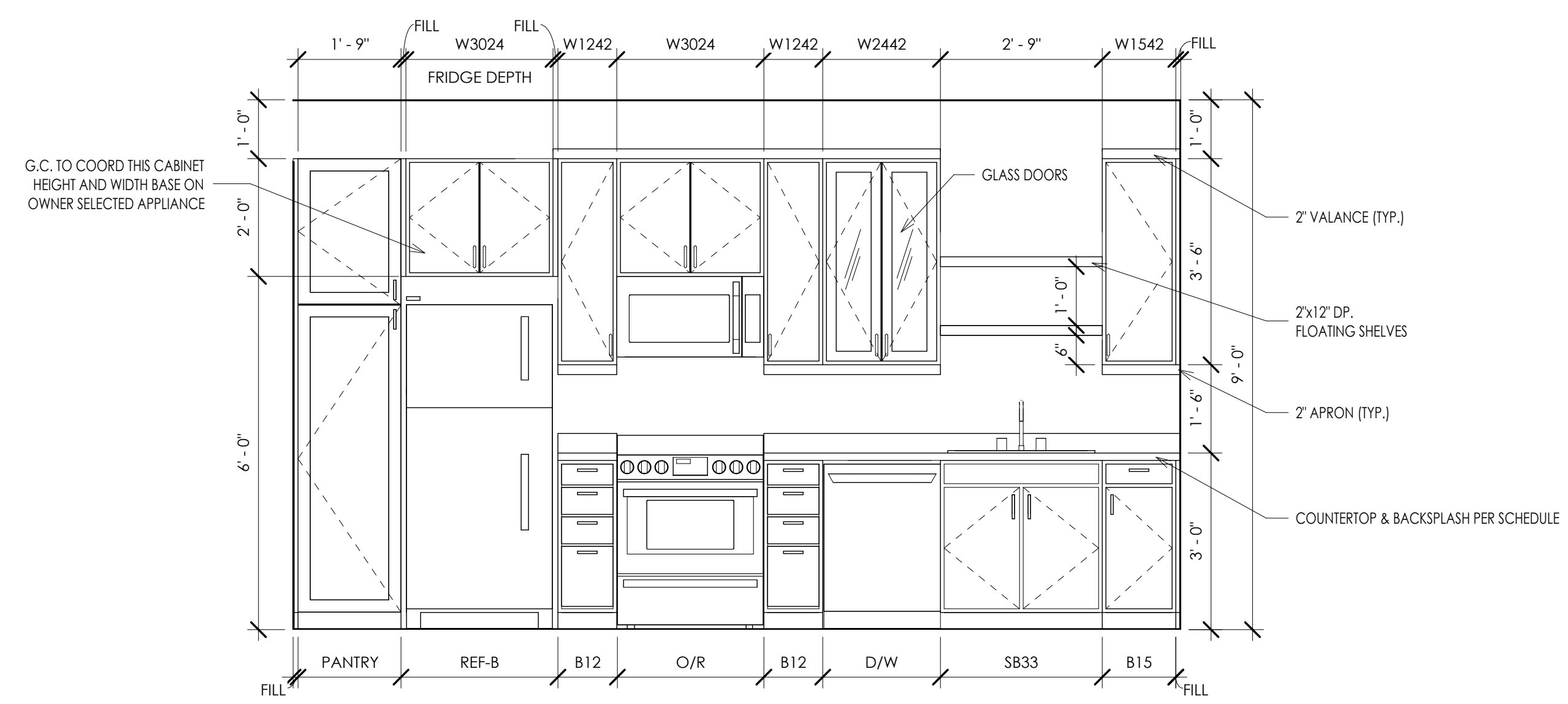

INTERIOR ELEVATION 4
1/2" = 1'-0"

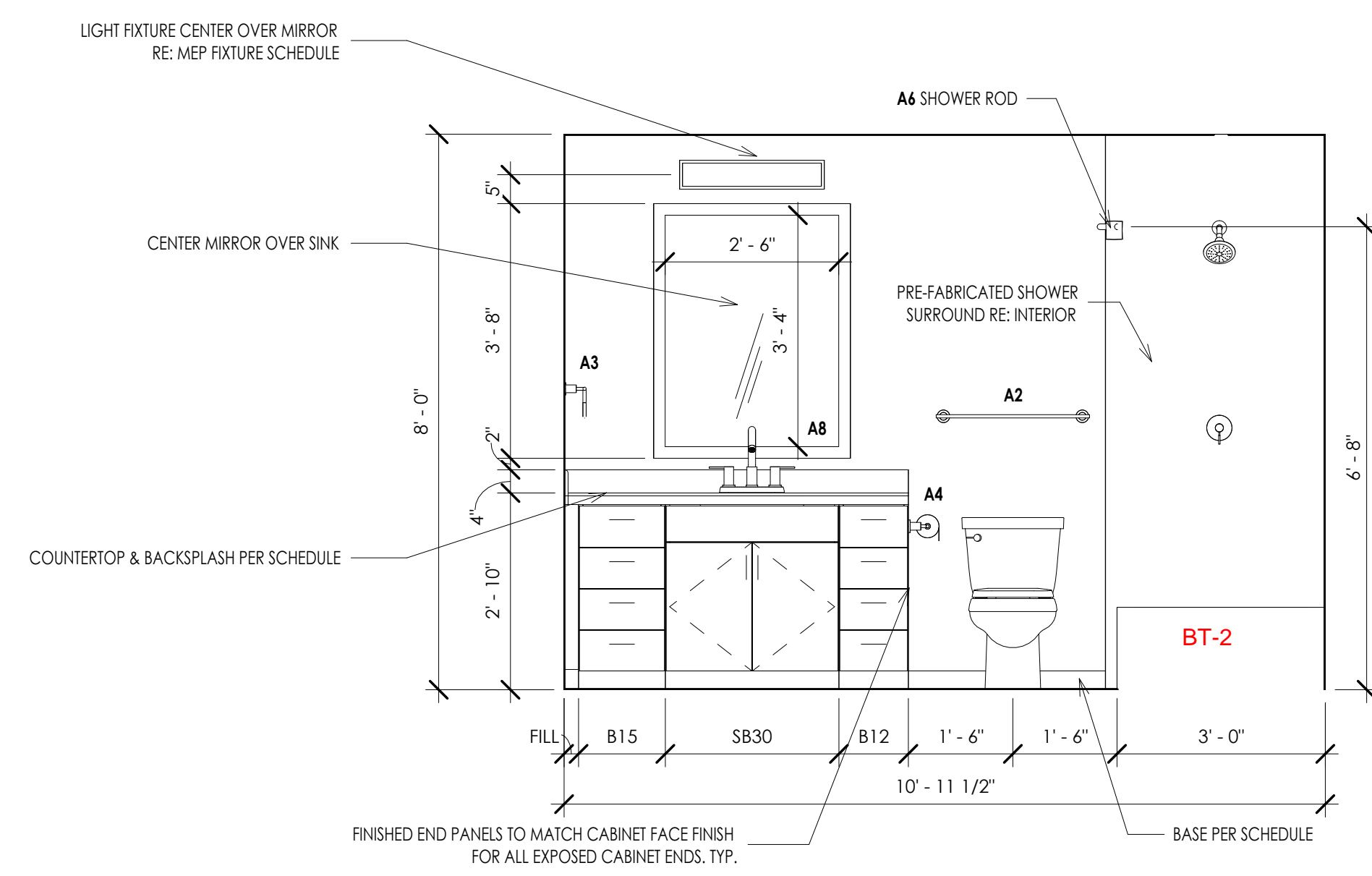

INTERIOR ELEVATION 3
1/2" = 1'-0"

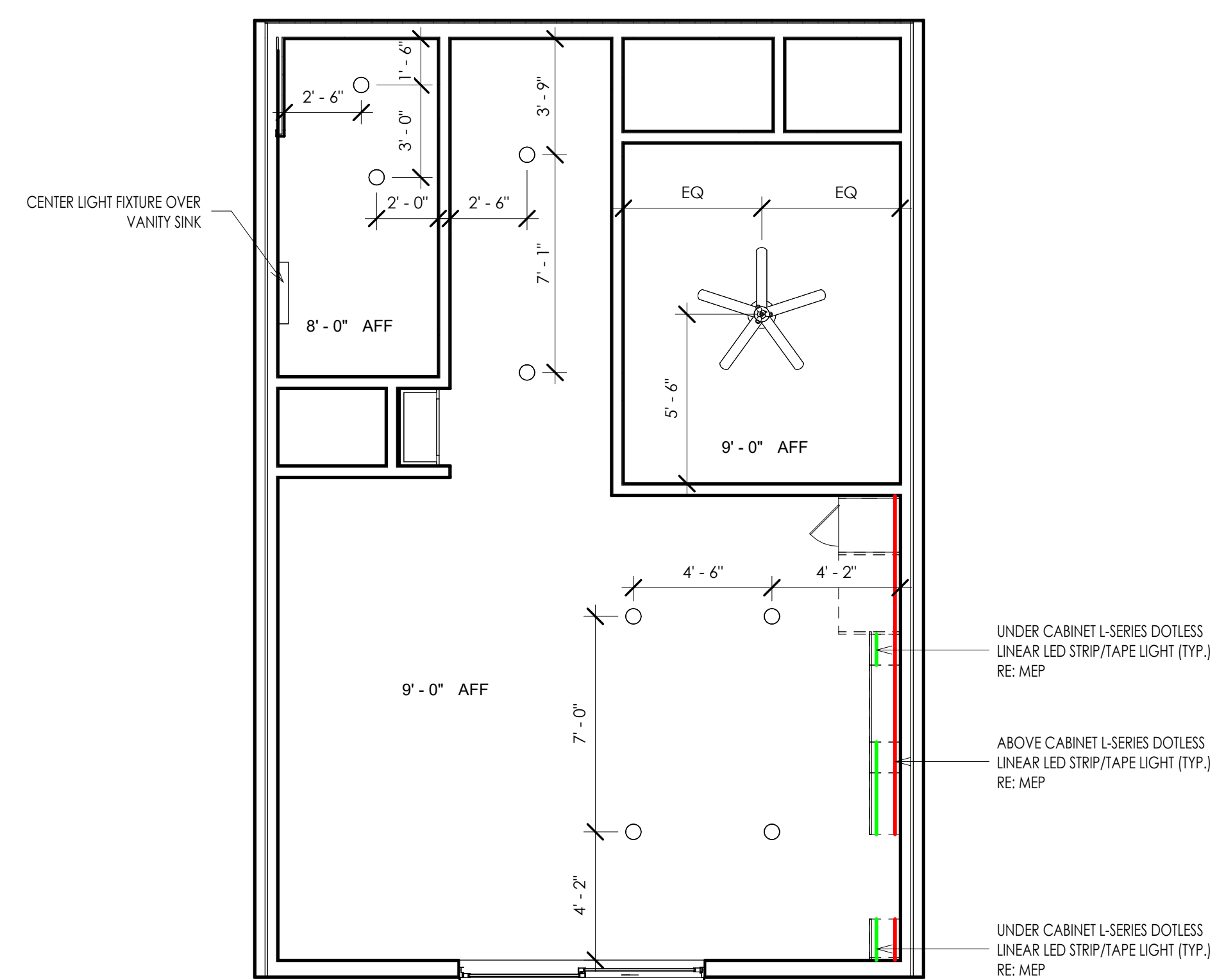

S2 - REFLECTED CEILING PLAN 9
1/4" = 1'-0"

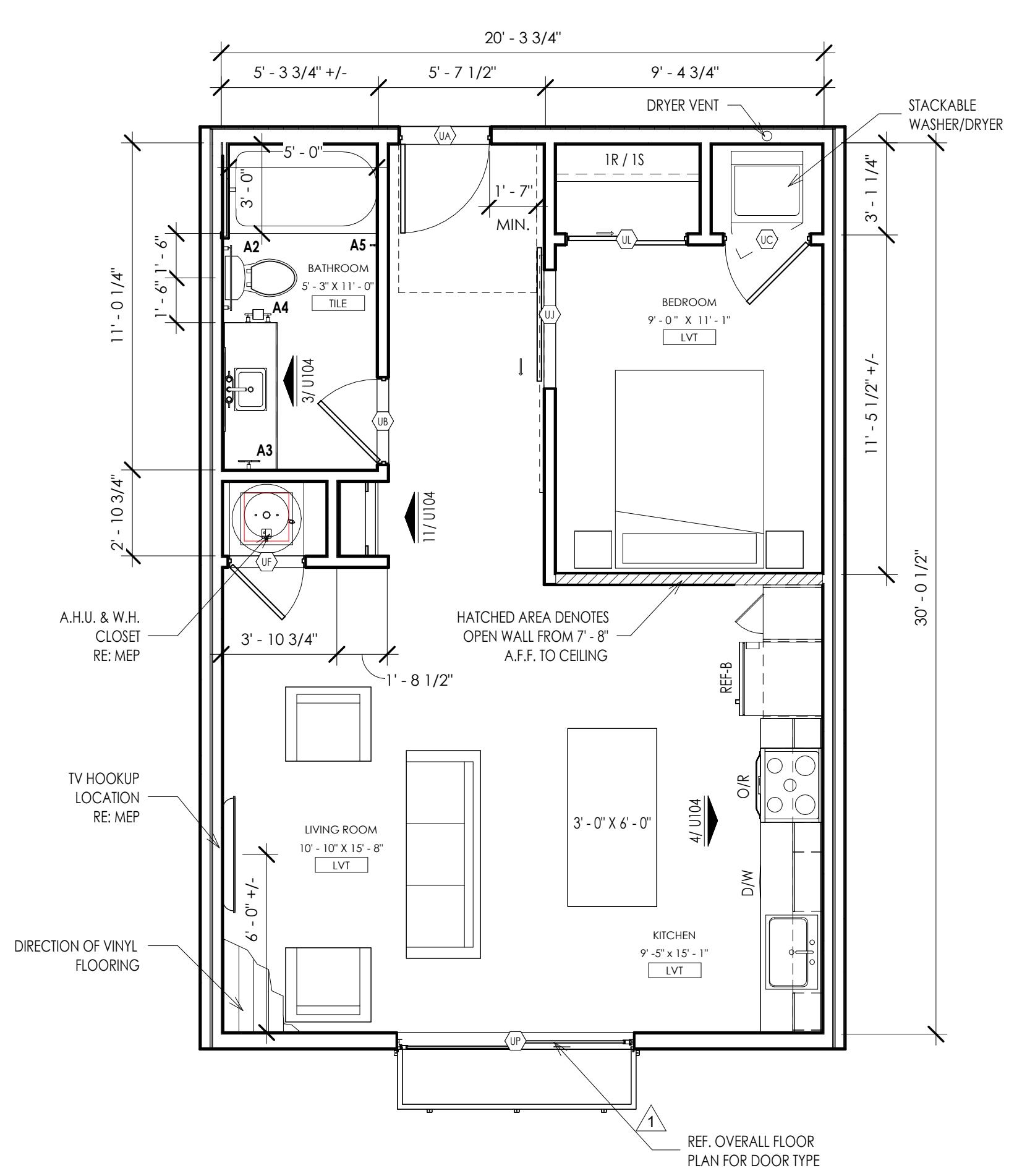

S2 - UNIT PLAN 1
1/4" = 1'-0"

THIS DRAWING HAS BEEN PREPARED BY THE ARCHITECT OR PREPARED UNDER HIS DIRECT SUPERVISION OR UNDER HIS CLOSE PERSONAL SUPERVISION AND IS INTENDED TO BE USED FOR THE PROJECT, SPECIFICATIONS, CONDITIONS AND COMPRISE OF SPACE AND ELEMENTS, PARTS AND DETAILS, INCLUDING THE OVERALL FORM, ARRANGEMENT AND COMPOSITION OF SPACE AND ELEMENTS, PARTS AND DETAILS, INCLUDING THE OVERALL FORM OF THE ARCHITECT. ANY REVISIONS, ADDITIONS OR DELETIONS TO THIS DRAWING SHALL BE THE RESPONSIBILITY OF THE ARCHITECT'S FIRM UNLESS OTHERWISE INDICATED.

© 2024 KLOVER ARCHITECTS, INC.
 THE ARCHITECT ASSUMES RESPONSIBILITY FOR THE BUILDING DESIGN, INCLUDING THE CONSULTING CONTRACTOR ELEMENTS, OR ANY DOCUMENTS, DRAWINGS OR OTHER INFORMATION, OR ANY PART OF THE PROJECT WHICH IS NOT THE ARCHITECT'S WORK. THE ARCHITECT'S WORK IS NOT TO BE USED FOR ANY OTHER PROJECT WITHOUT THE WRITTEN CONSENT OF THE ARCHITECT. NO LIABILITY IS ASSUMED BY THE ARCHITECT FOR THE BENEFIT OF ANY OTHER PARTY. THE ARCHITECT'S WORK IS NOT TO BE USED FOR ANY OTHER PROJECT WITHOUT THE WRITTEN CONSENT OF THE ARCHITECT. NO LIABILITY IS ASSUMED BY THE ARCHITECT FOR THE BENEFIT OF ANY OTHER PARTY. THE ARCHITECT'S WORK IS NOT TO BE USED FOR ANY OTHER PROJECT WITHOUT THE WRITTEN CONSENT OF THE ARCHITECT. NO LIABILITY IS ASSUMED BY THE ARCHITECT FOR THE BENEFIT OF ANY OTHER PARTY.

project title

EPC REAL ESTATE
MEADOW LAKE APARTMENTS
1500 MEADOW LAKE PARKWAY
KANSAS CITY, MO 64114

project number

drawing issuance

drawing revisions

professional seal



Date Signed

DATE SIGNED

drawing title

drawing number

U104

NOT USED 16

NOT USED 12

NOT USED 15

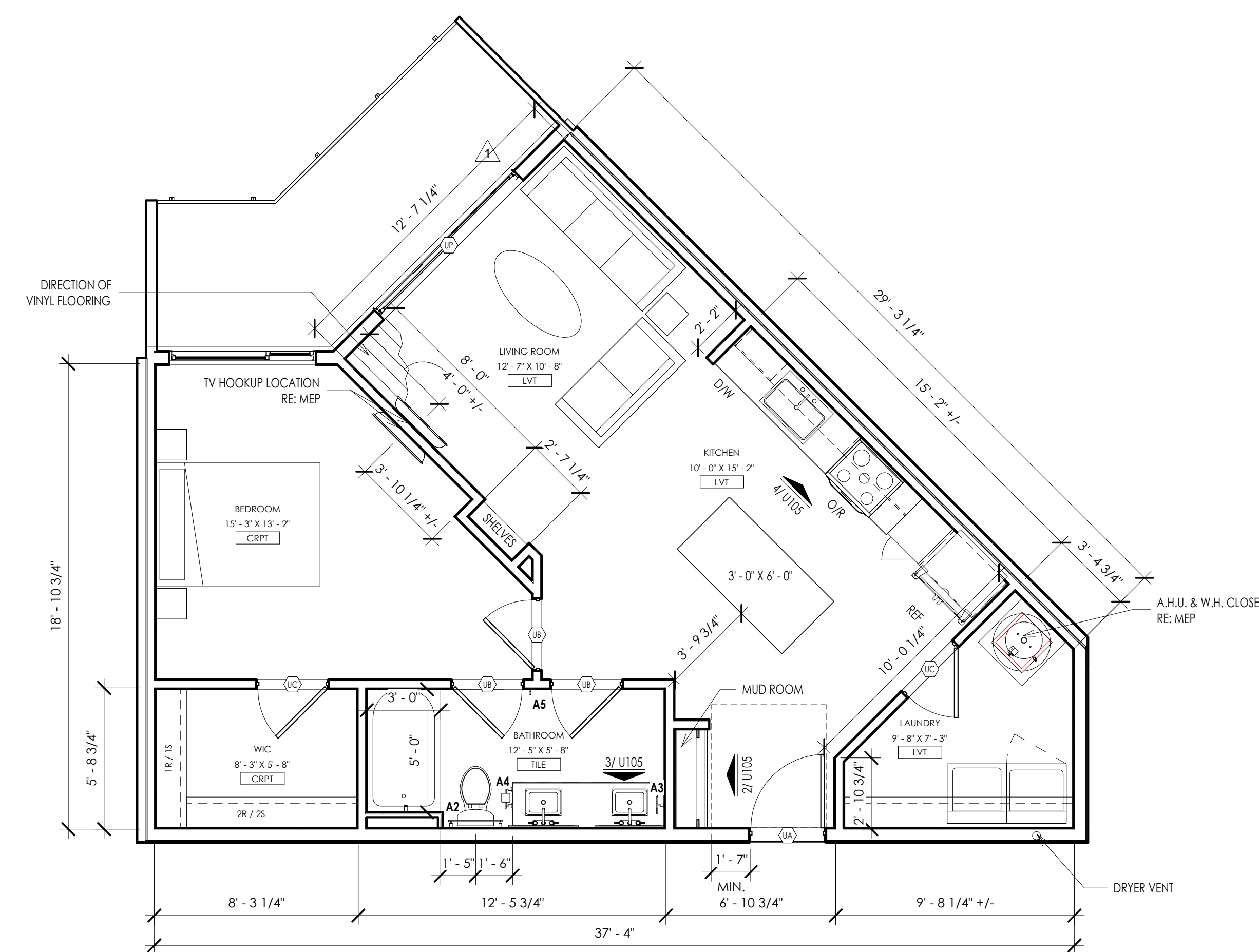
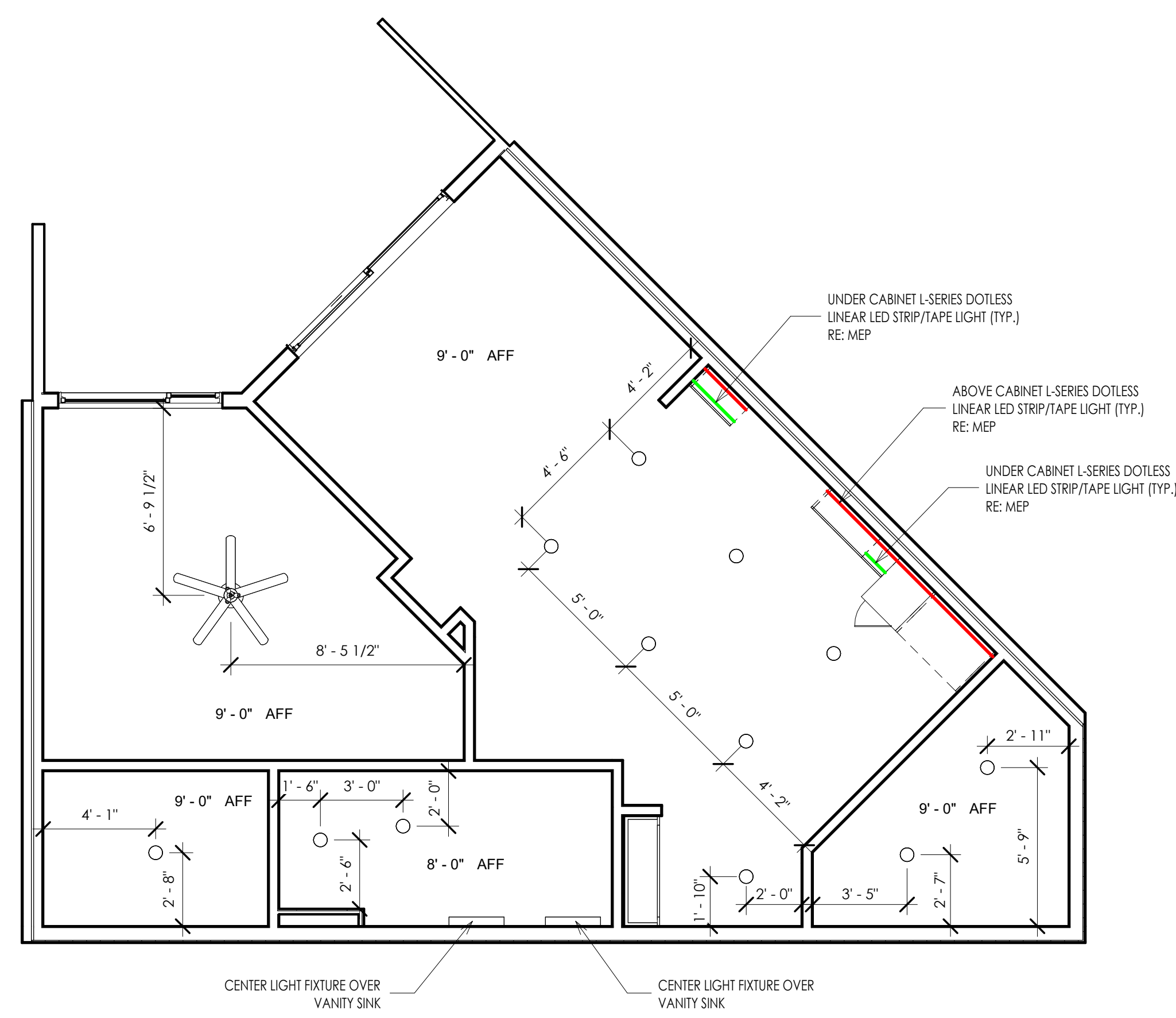
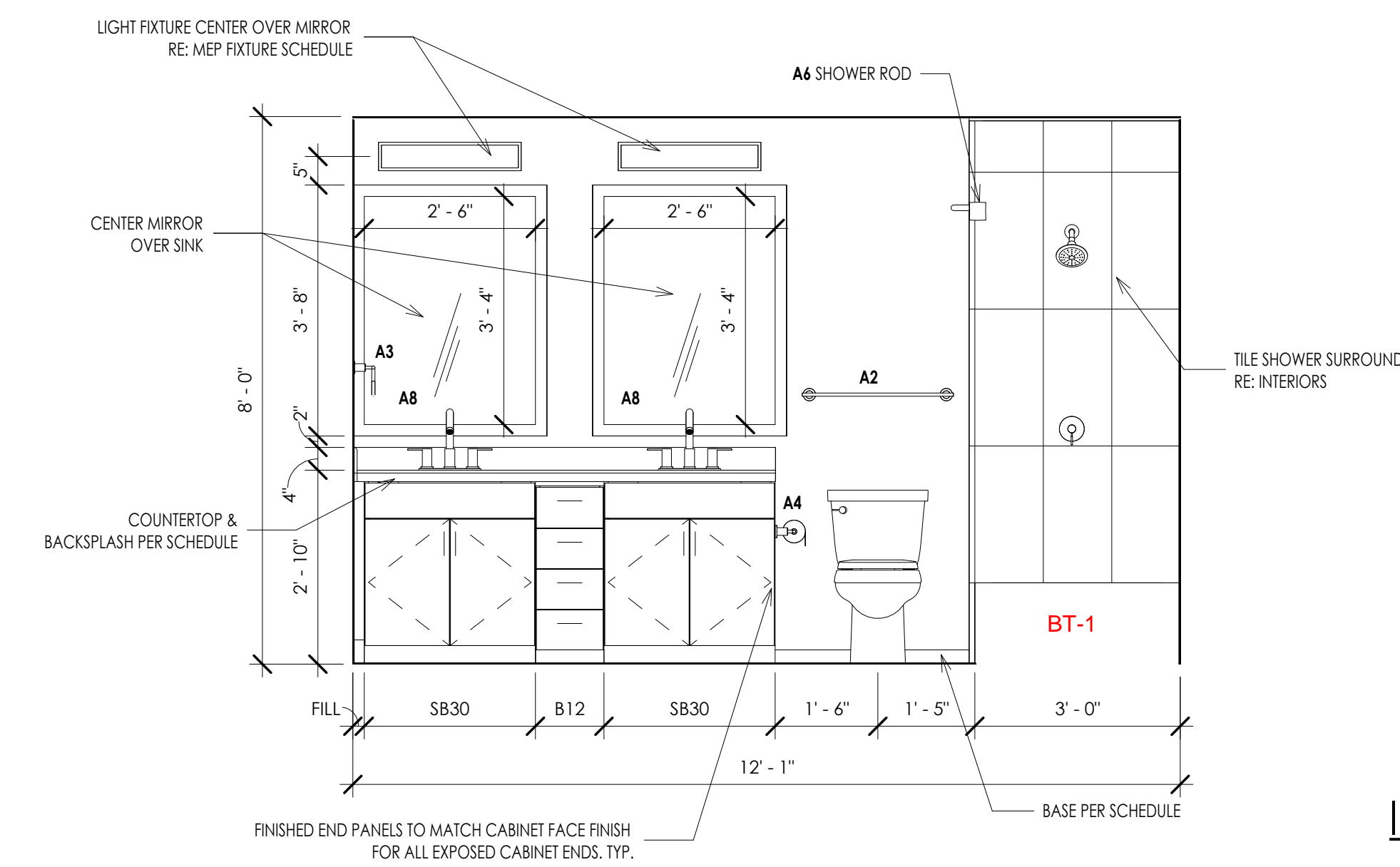
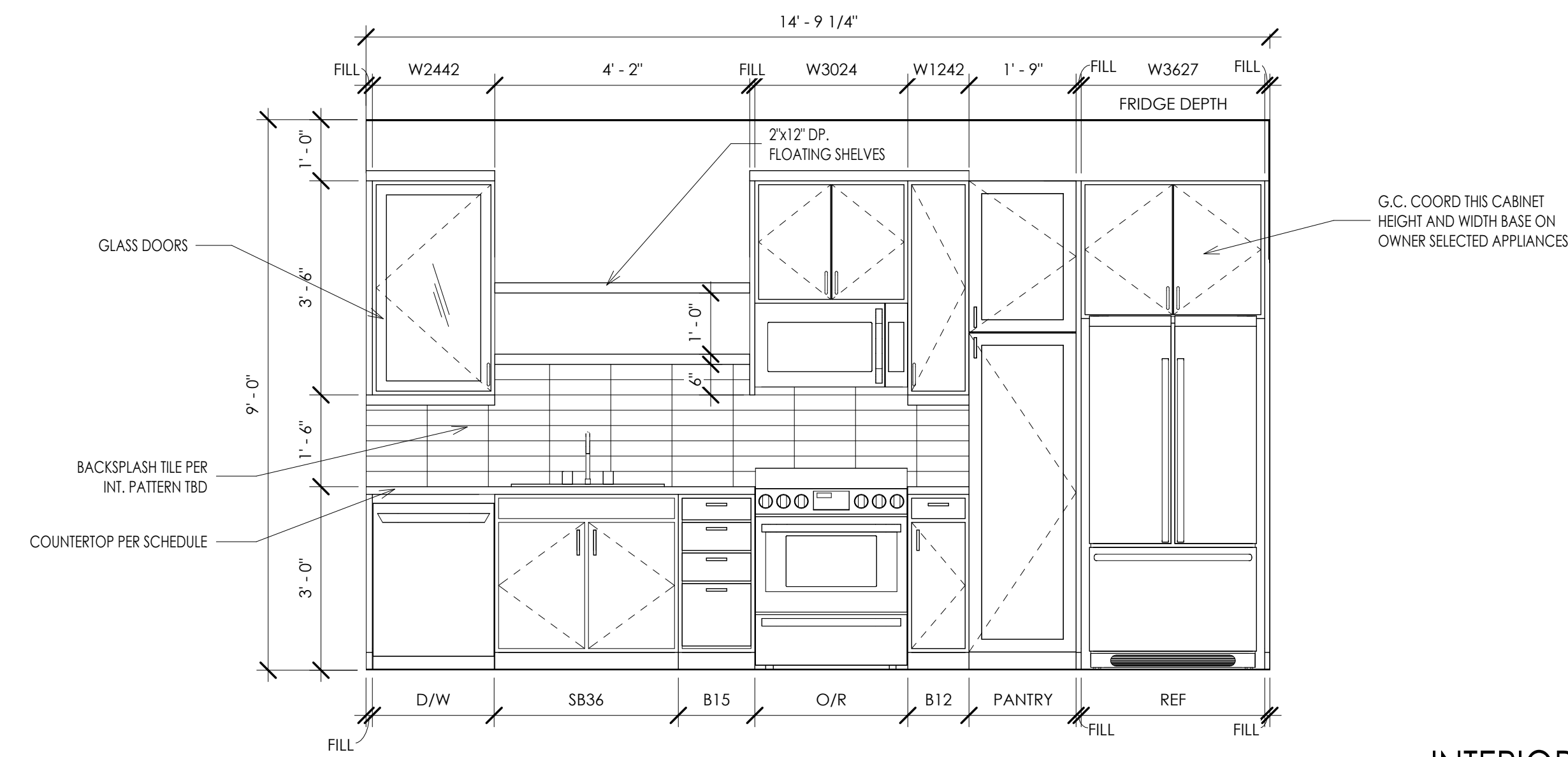
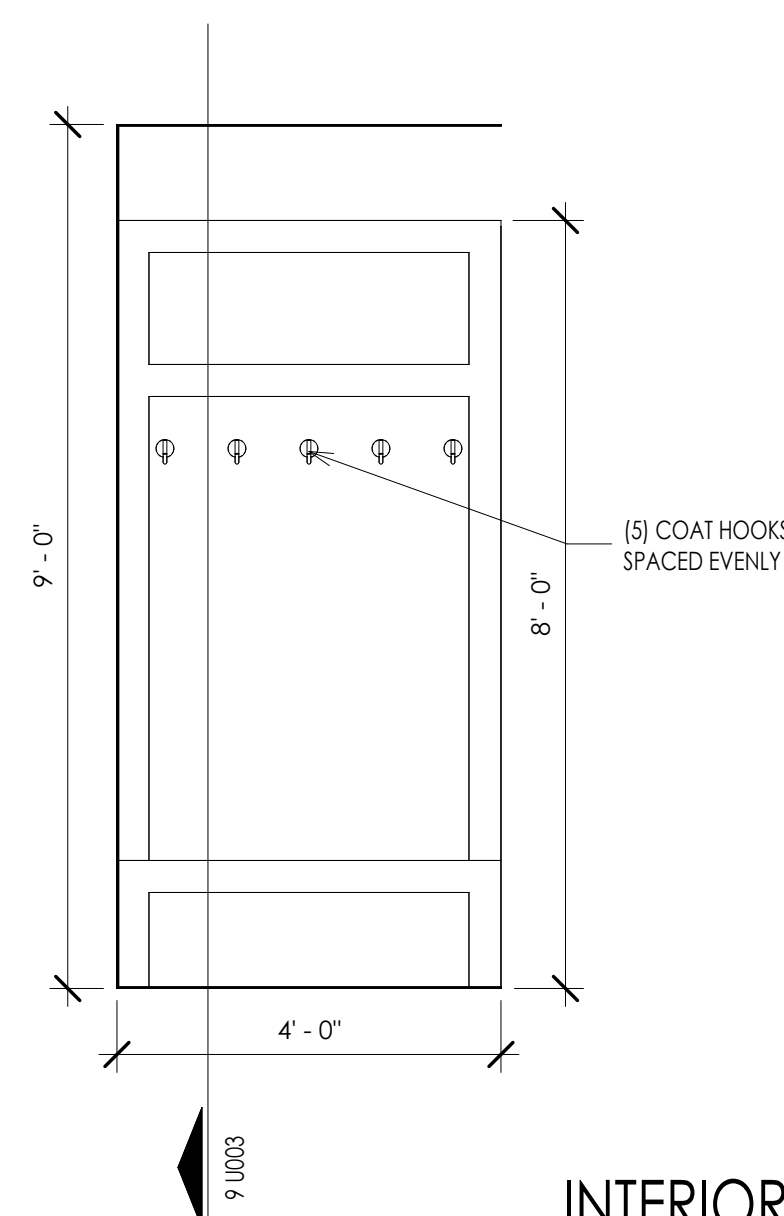

THE DRAWING has been prepared by the Architect or prepared under the direct supervision or an immediate service architect or architect-in-charge, and is intended for use on the project. All drawings, specifications, notes and details, including the overall layout, form, arrangement and composition of space and elements, have been prepared by the Architect or prepared under the supervision of the Architect. Any reproduction, use, or distribution of the information contained herein without the written consent of the Architect is strictly prohibited.

© 2024 KLOVER ARCHITECTS, INC.

THE ARCHITECT DISCLAIMS responsibility for the building building structure, the condition, existing construction elements, or any other drawings, drawings or other information used in the preparation of this drawing, which do not bear the Architect's seal. The Architect's services are not intended to be used for any purpose other than that intended by the Architect. The Architect is not responsible for any other errors or omissions in this drawing, which do not bear the Architect's seal. The Architect is not responsible for any other errors or omissions in this drawing, which do not bear the Architect's seal. The Architect is not responsible for any other errors or omissions in this drawing, which do not bear the Architect's seal.

project title

**EPC REAL ESTATE
MEADOW LAKE APARTMENTS
1500 MEADOW LAKE PARKWAY
KANSAS CITY, MO 64114**

project number 25042601
drawing issuance 09/26/23
drawing revisions
1 REVISION #1 11/14/23



DATE SIGNED: 3/14/2024 2:22:00 PM

drawing title
A2 - UNIT PLAN

drawing number
U105

NOT USED 16

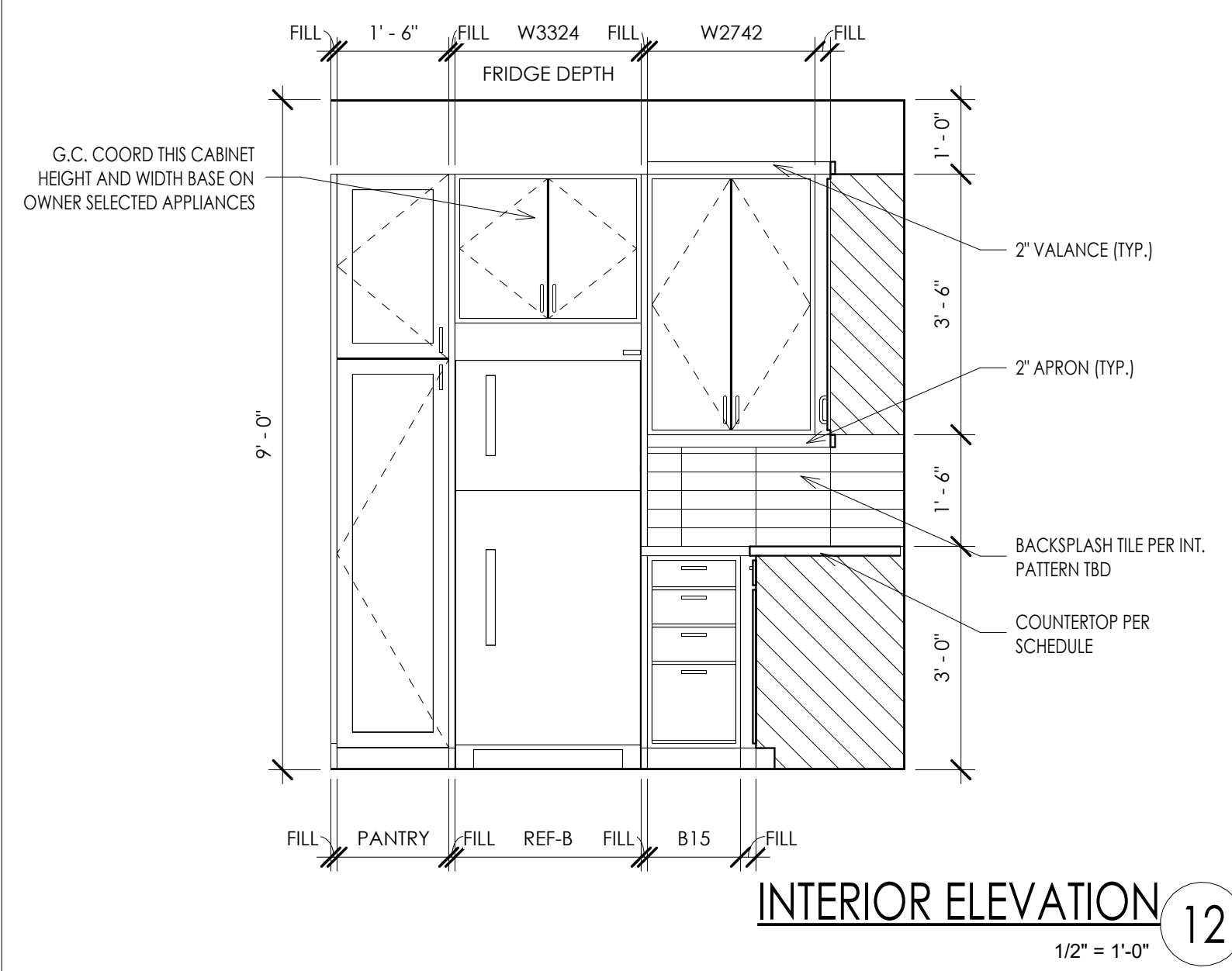

INTERIOR ELEVATION 12
1/2" = 1'-0"

NOT USED 15

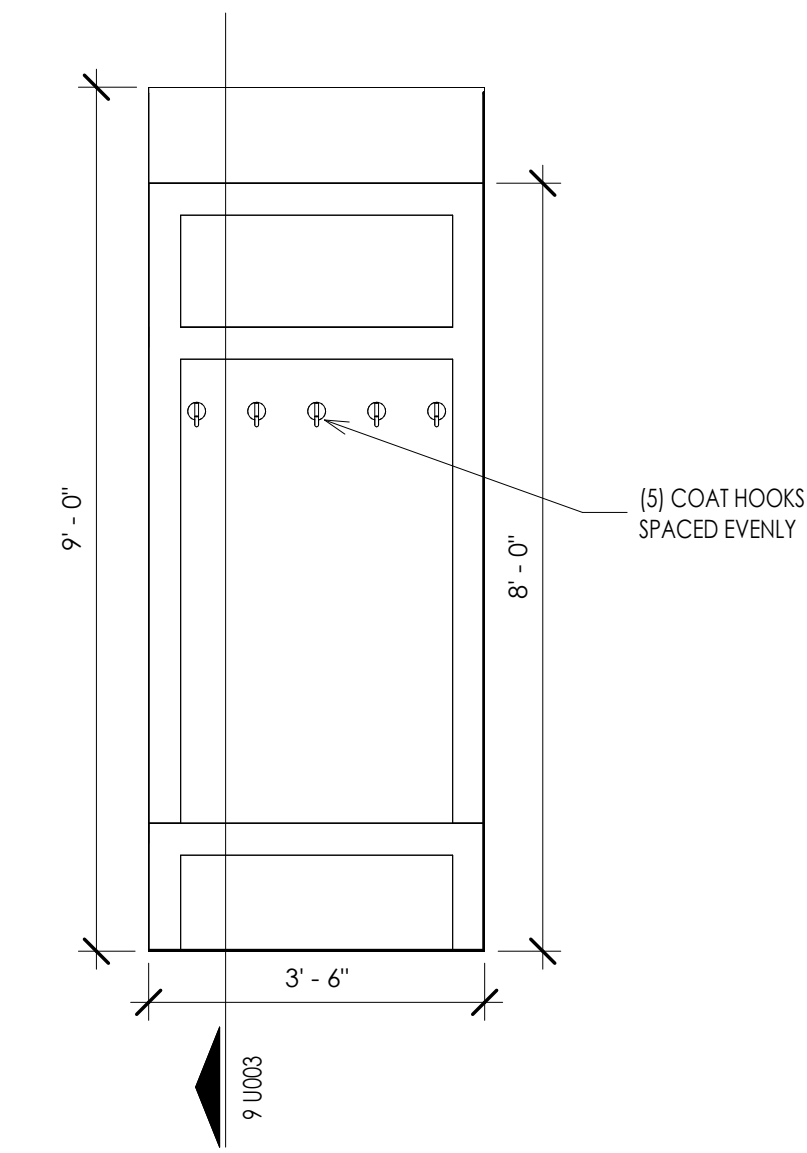

INTERIOR ELEVATION 11
1/2" = 1'-0"

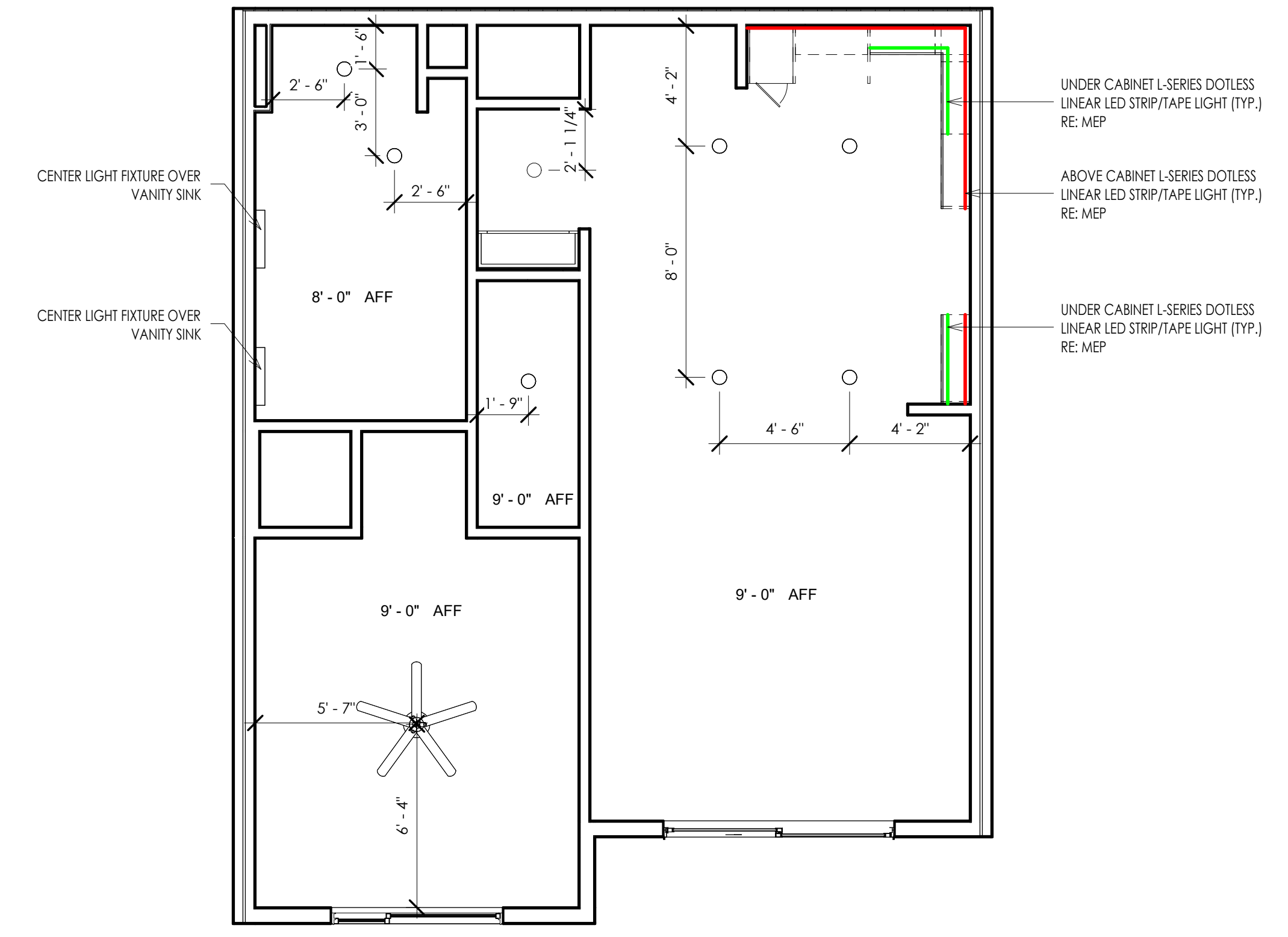

A3 - REFLECTED CEILING PLAN 9
1/4" = 1'-0"

INTERIOR ELEVATION 4
1/2" = 1'-0"

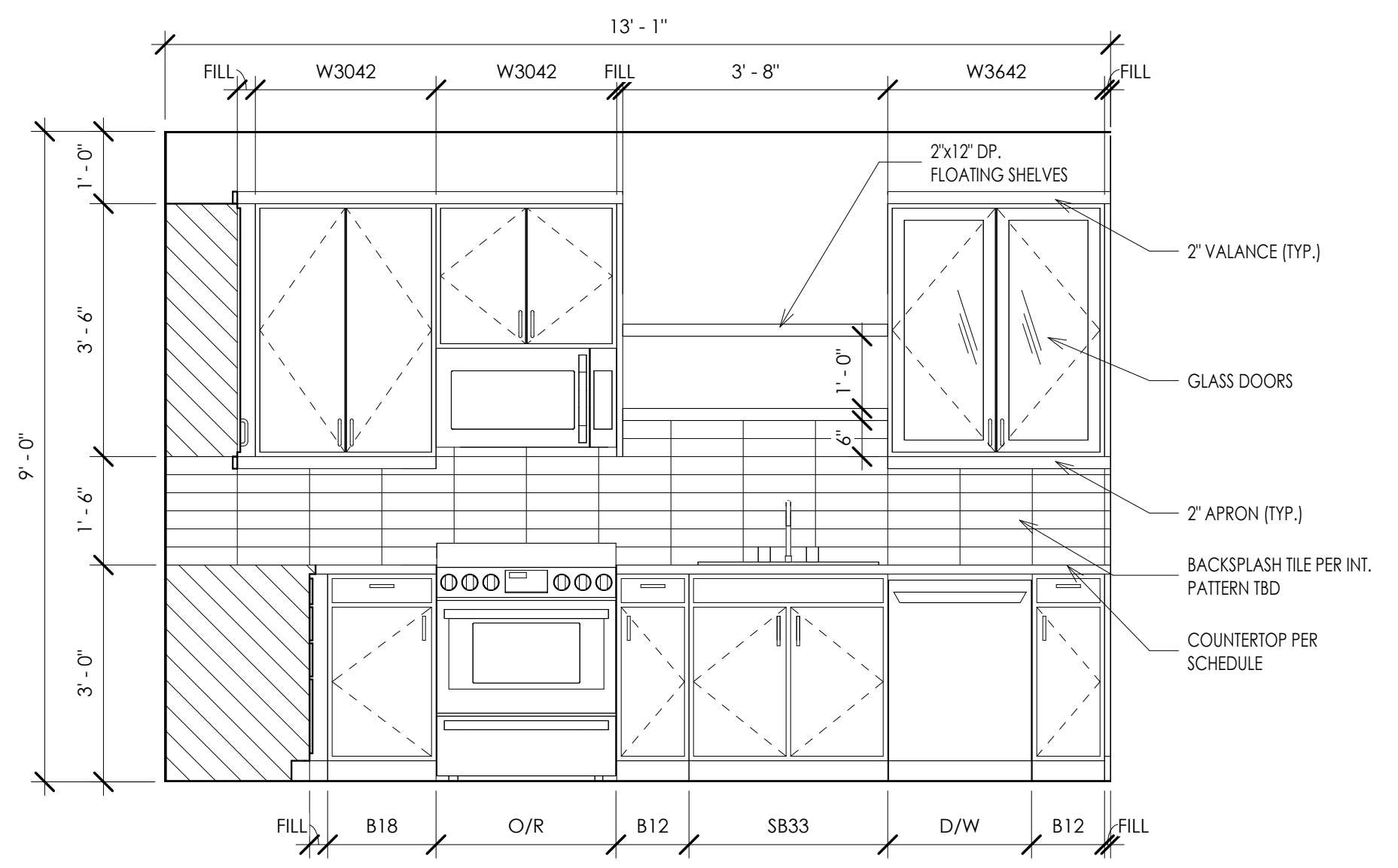

INTERIOR ELEVATION 3
1/2" = 1'-0"

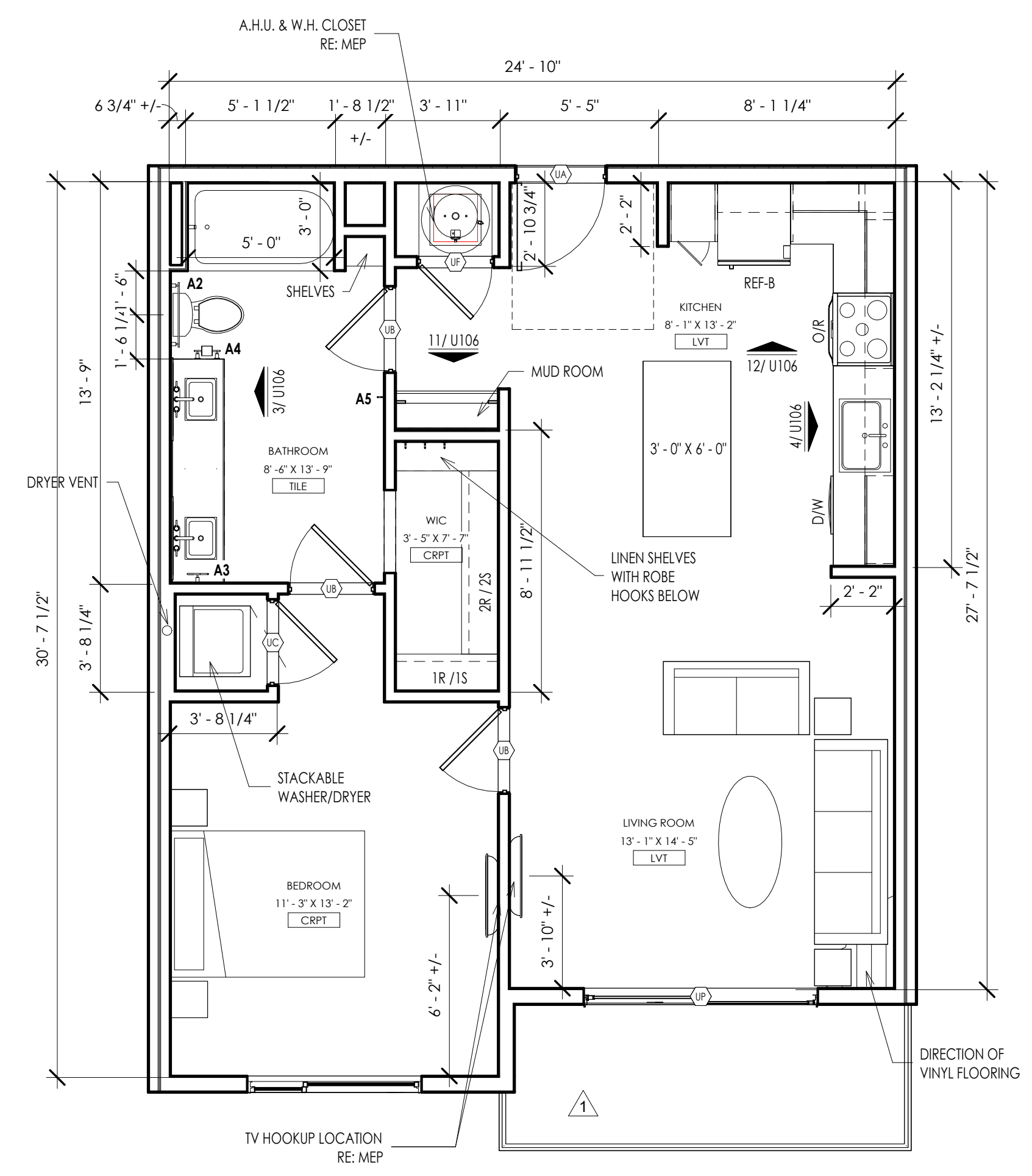
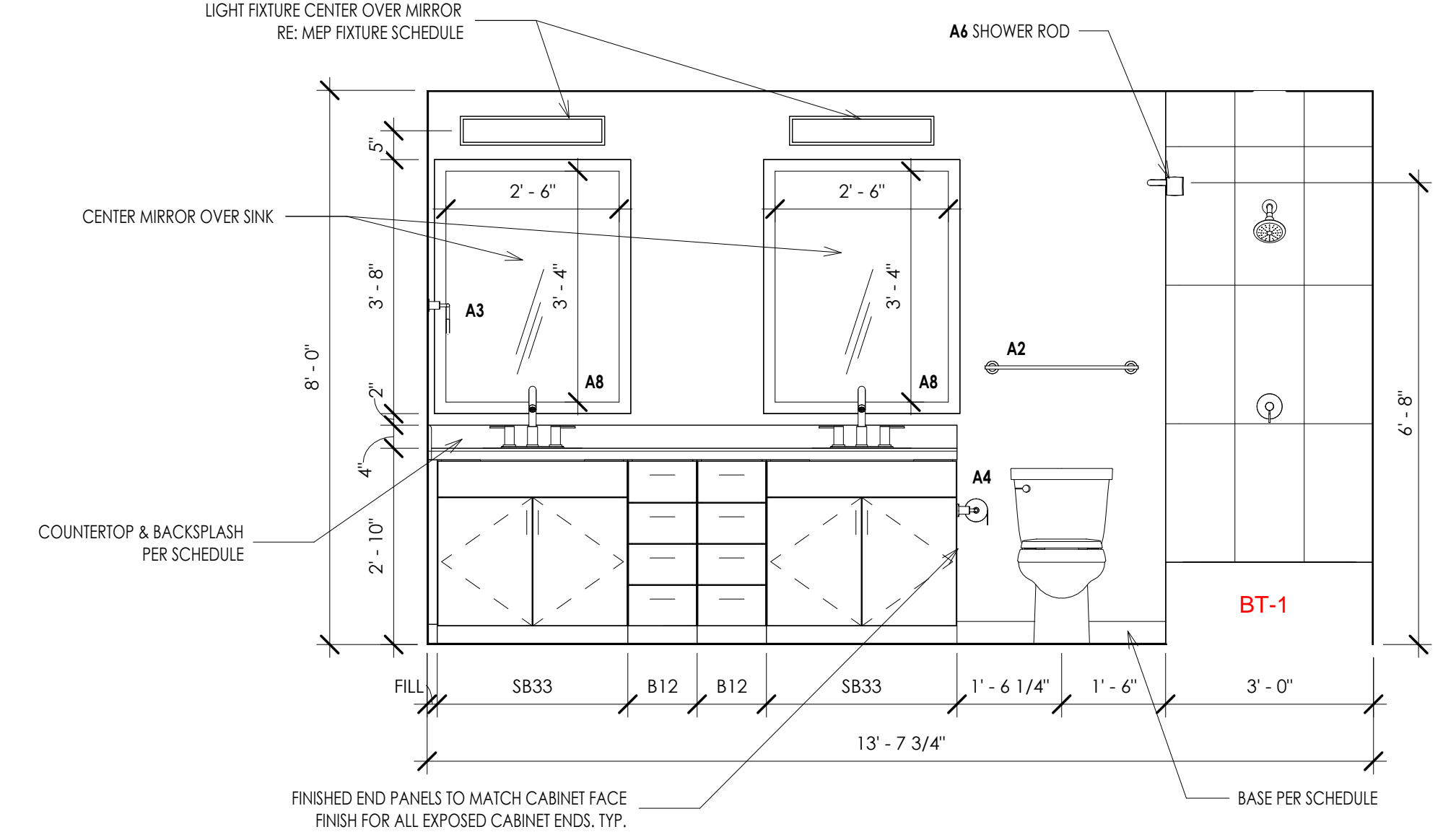

744SF QTY: 34 A3 - UNIT PLAN 1
1/4" = 1'-0"

THIS DRAWING has been prepared by the Architect, or prepared under the direct supervision of an authorized professional, and is intended to represent the project. All Drawings, Specifications, Ideas and designs, including the overall layout, form, arrangement, and composition of spaces and elements, are the property of the Architect. The Designer is responsible for obtaining all necessary permits, approvals, and coordination with all other entities. ANY REVISIONS TO THIS DRAWING IS THE SOLE RESPONSIBILITY OF THE ARCHITECT. ANY REVISIONS TO THIS DRAWING IS THE SOLE RESPONSIBILITY OF THE ARCHITECT. ANY REVISIONS TO THIS DRAWING IS THE SOLE RESPONSIBILITY OF THE ARCHITECT. ANY REVISIONS TO THIS DRAWING IS THE SOLE RESPONSIBILITY OF THE ARCHITECT.

project title
 EPC REAL ESTATE
 MEADOW LAKE APARTMENTS
 1500 MEADOW LAKE PARKWAY
 KANSAS CITY, MO 64114

project number
22042101

drawing issuance
BUILDING PERMIT SET 09/20/23

drawing revisions
 No. Description Date:
 1 REVISION #1 11/14/23



Date Signed: 11/14/2024 2:22:08 PM

drawing title
A3 - UNIT PLANS

drawing number
U106

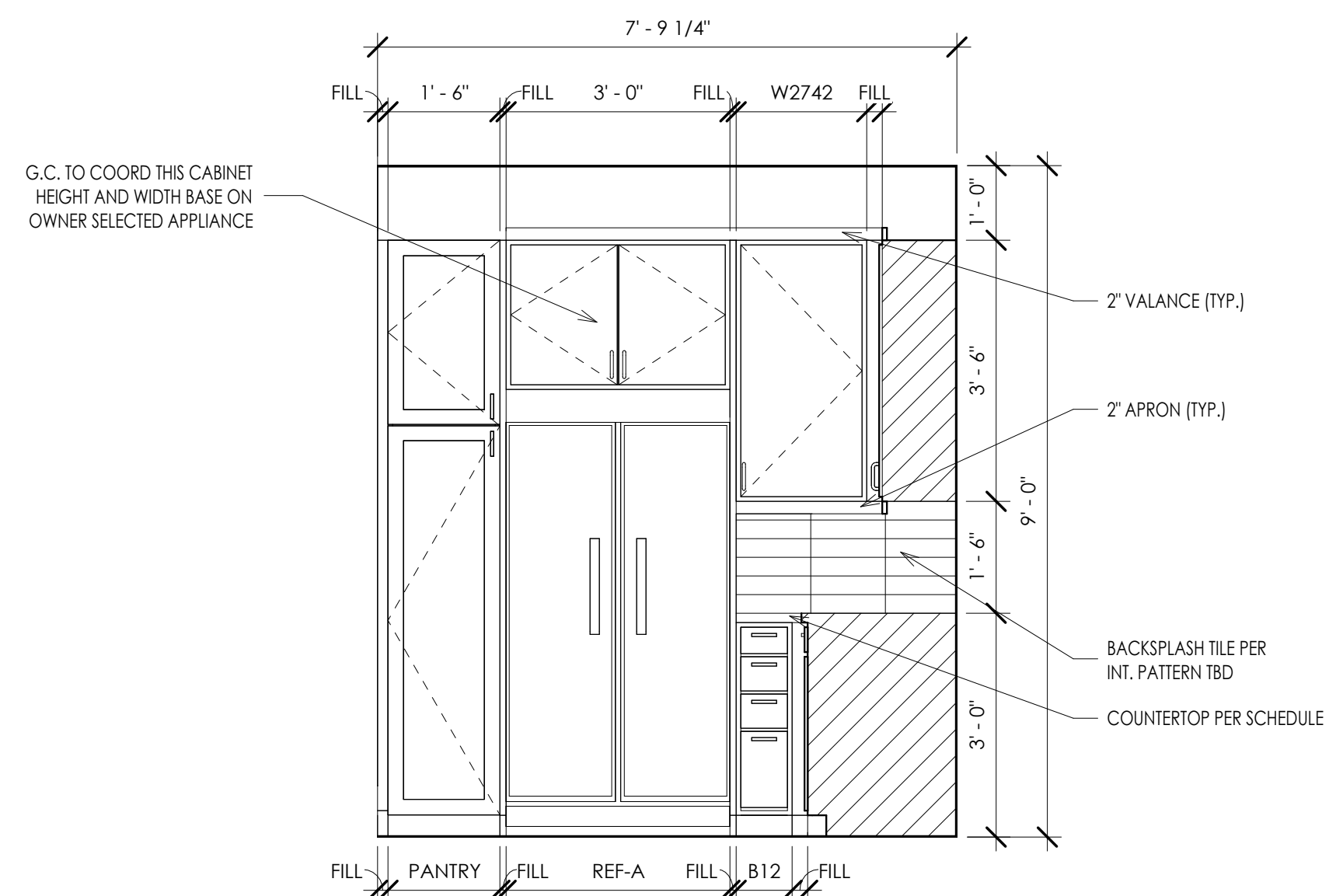

INTERIOR ELEVATION 12
1/2" = 1'-0"

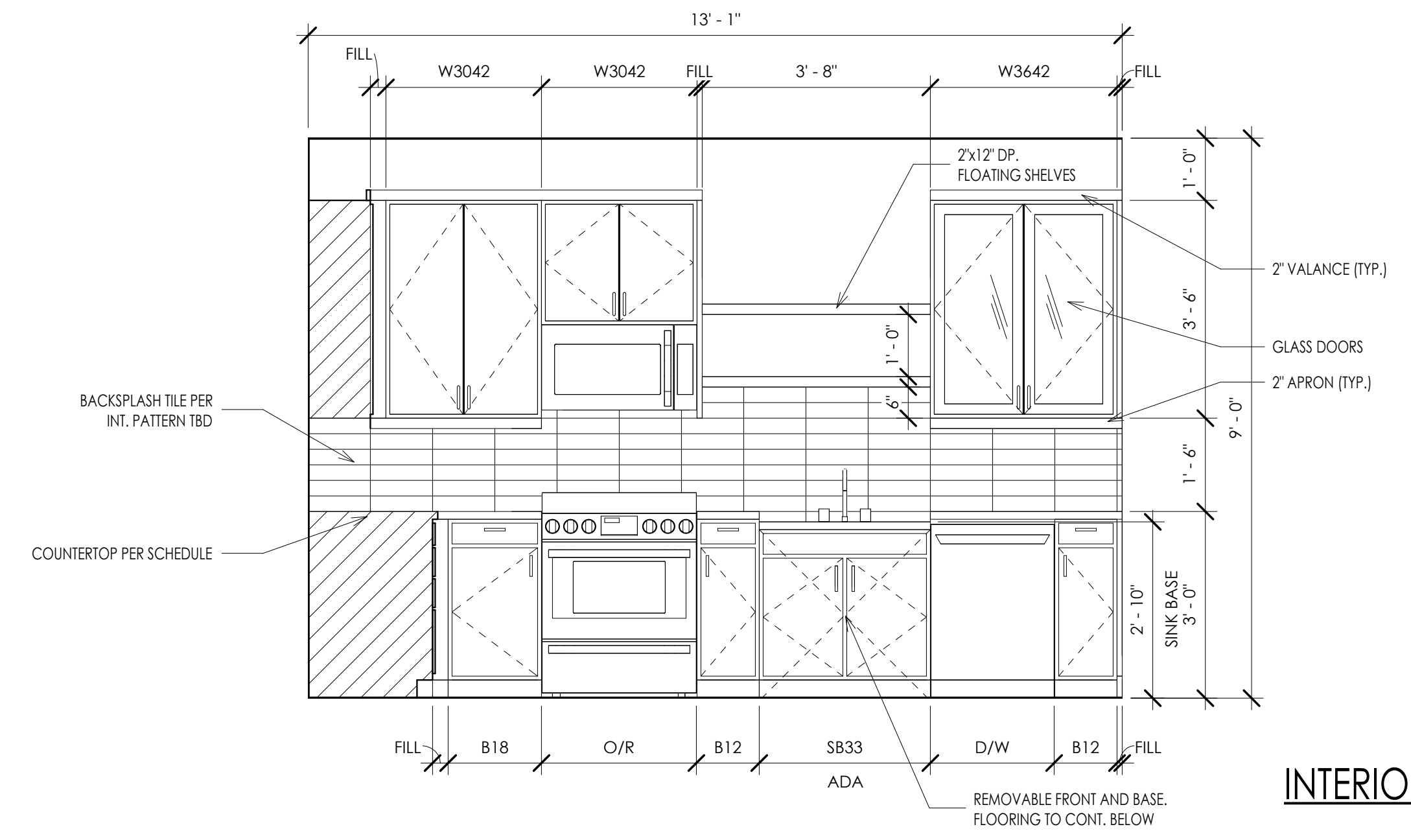

INTERIOR ELEVATION 4
1/2" = 1'-0"

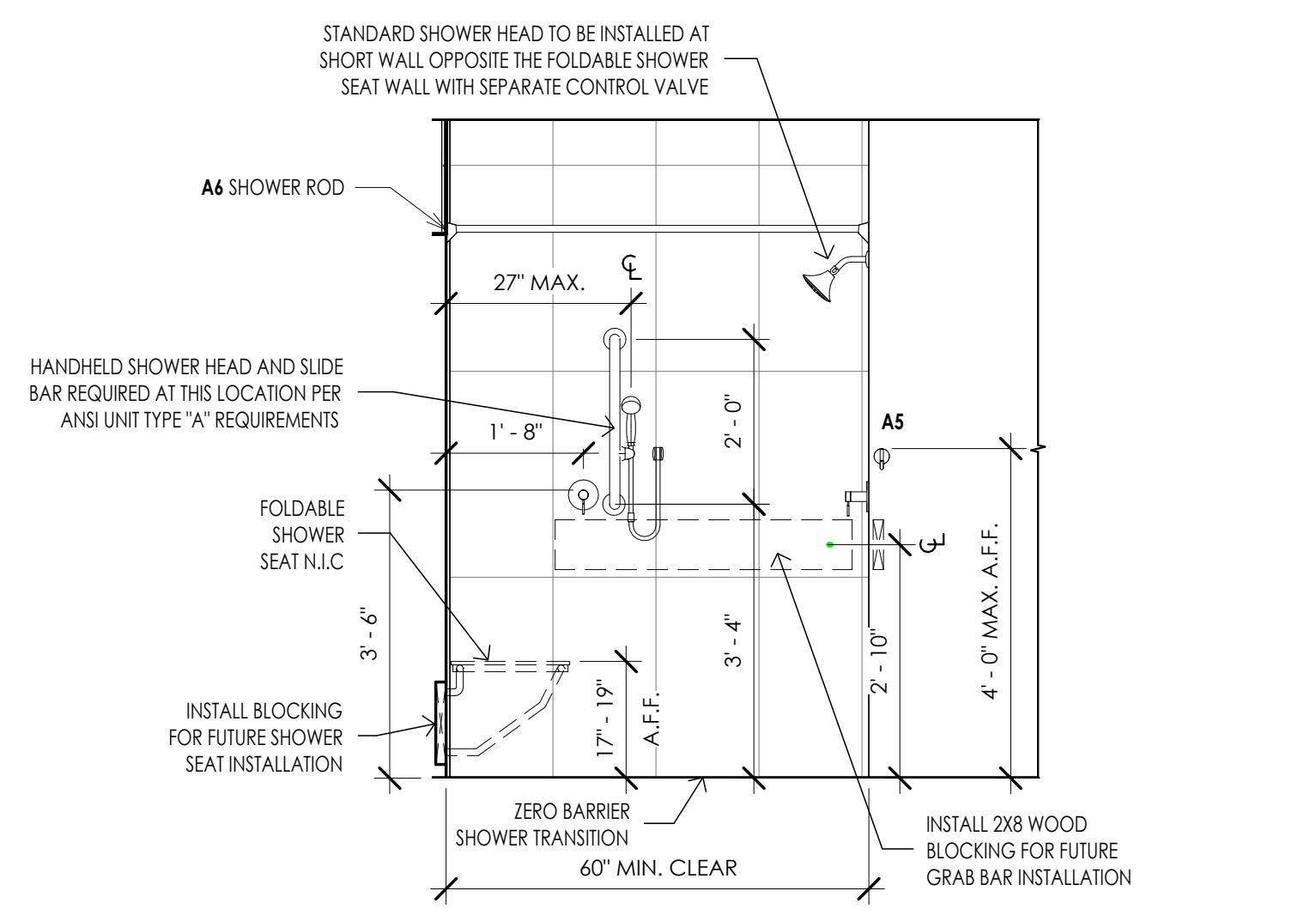

INTERIOR ELEVATION 11
1/2" = 1'-0"

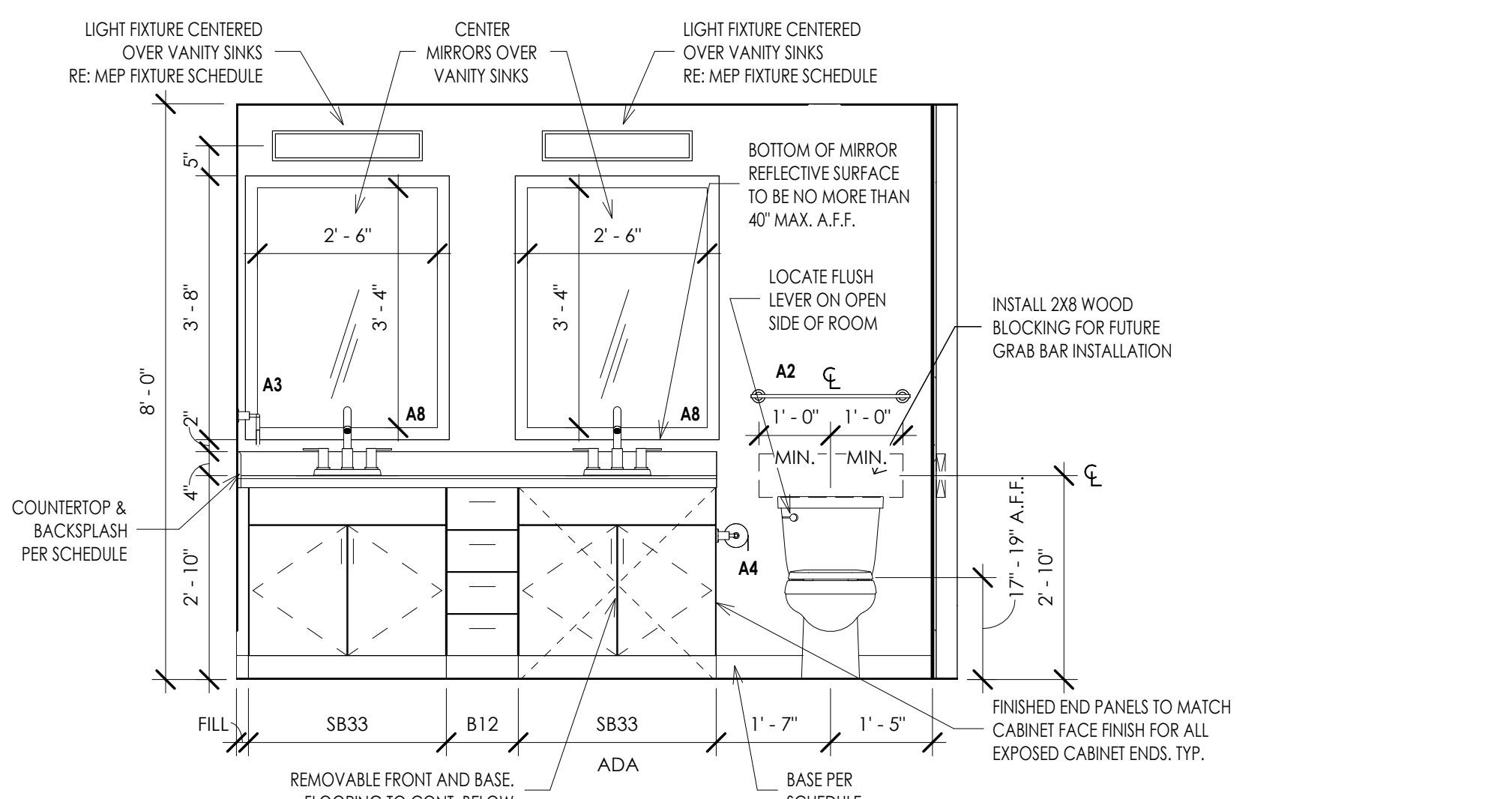

INTERIOR ELEVATION 3
1/2" = 1'-0"

NOT USED 15

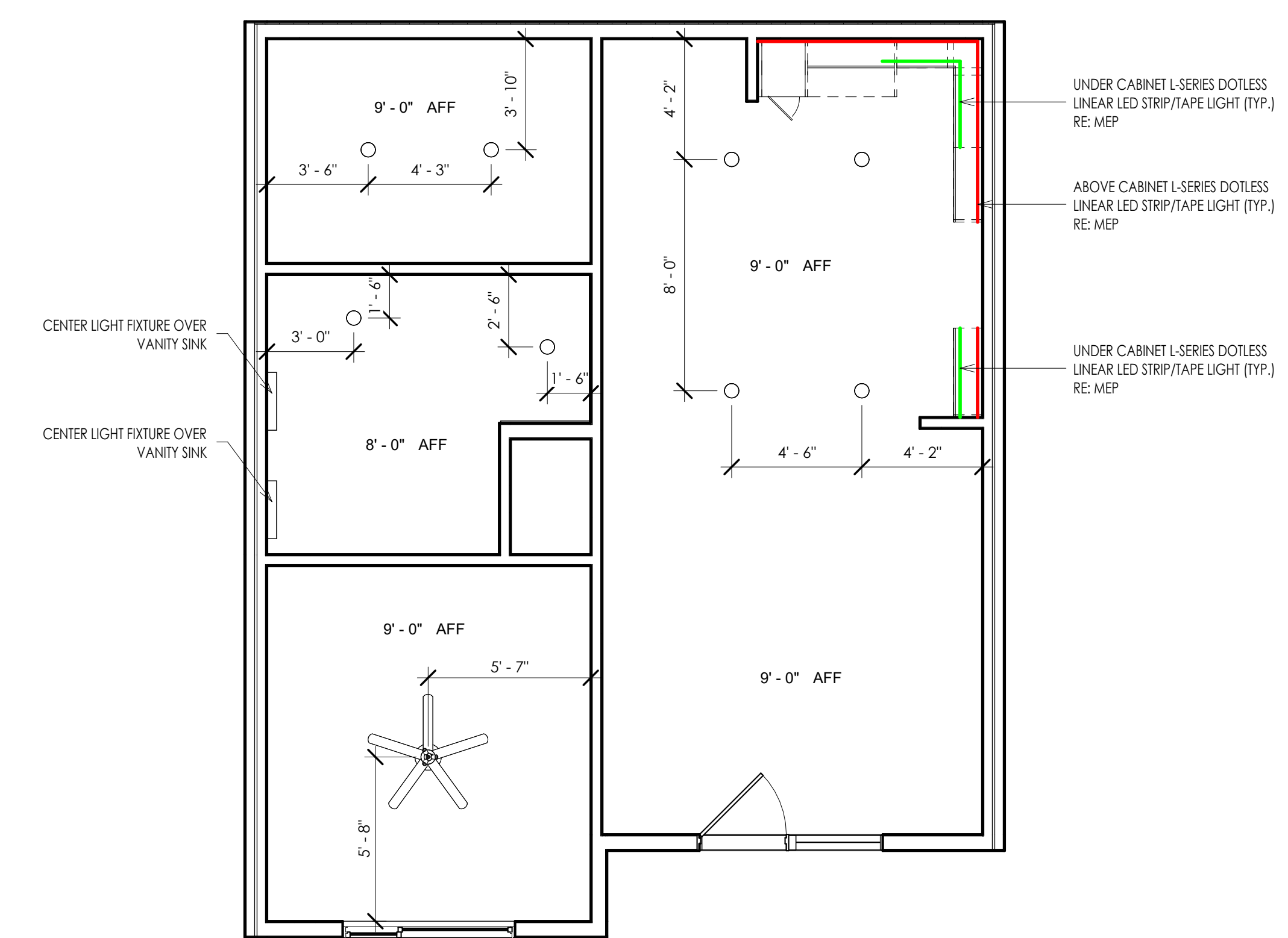

A3 TYPE "A" - REFLECTED CEILING PLAN 9
1/4" = 1'-0"

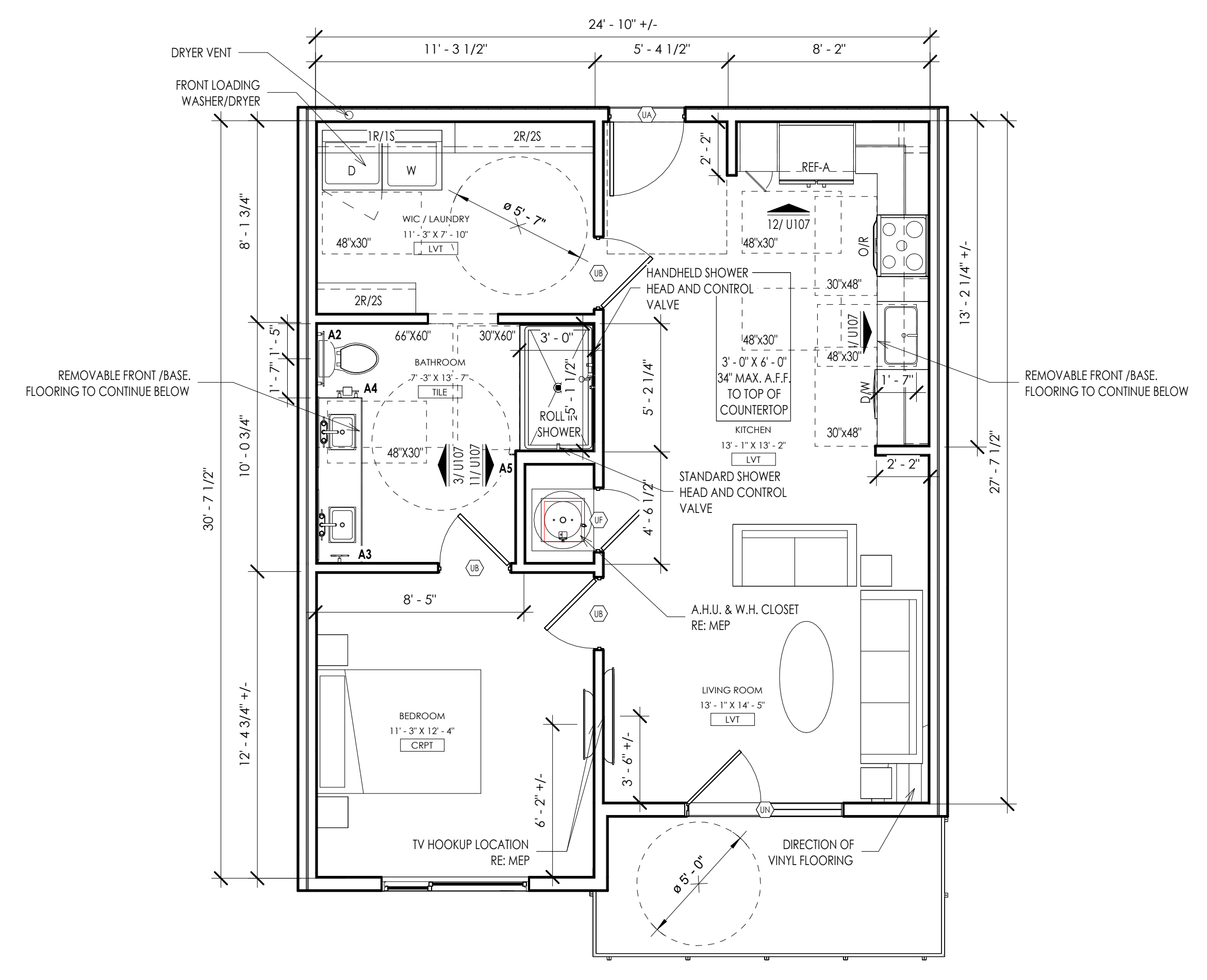

A3 TYPE "A" - UNIT PLAN 1
1/4" = 1'-0"

THE DRAWING HAS BEEN PREPARED BY THE ARCHITECT OR PREPARED UNDER THE DIRECT SUPERVISION AND IMMEDIATE SERVICE AND CONTROL OF THE ARCHITECT OR UNDER THE IMMEDIATE SUPERVISION AND CONTROL OF THE ARCHITECT. THE ARCHITECT HAS REVIEWED AND APPROVED THE DRAWING. THE ARCHITECT'S REVIEW AND APPROVAL DOES NOT CONSTITUTE A GUARANTEE OF THE ACCURACY OF THE INFORMATION CONTAINED HEREIN. THE ARCHITECT'S REVIEW AND APPROVAL DOES NOT CONSTITUTE A GUARANTEE OF THE ACCURACY OF THE INFORMATION CONTAINED HEREIN. THE ARCHITECT'S REVIEW AND APPROVAL DOES NOT CONSTITUTE A GUARANTEE OF THE ACCURACY OF THE INFORMATION CONTAINED HEREIN.

project title
project number
drawing issuance
drawing revisions
professional seal

EPC REAL ESTATE
MEADOW LAKE APARTMENTS
1500 MEADOW LAKE PARKWAY
KANSAS CITY, MO 64114

project number
drawing issuance
drawing revisions
professional seal

professional seal
DATE SIGNED: 3/14/2024 2:22:17 PM
drawing title

drawing number
U107

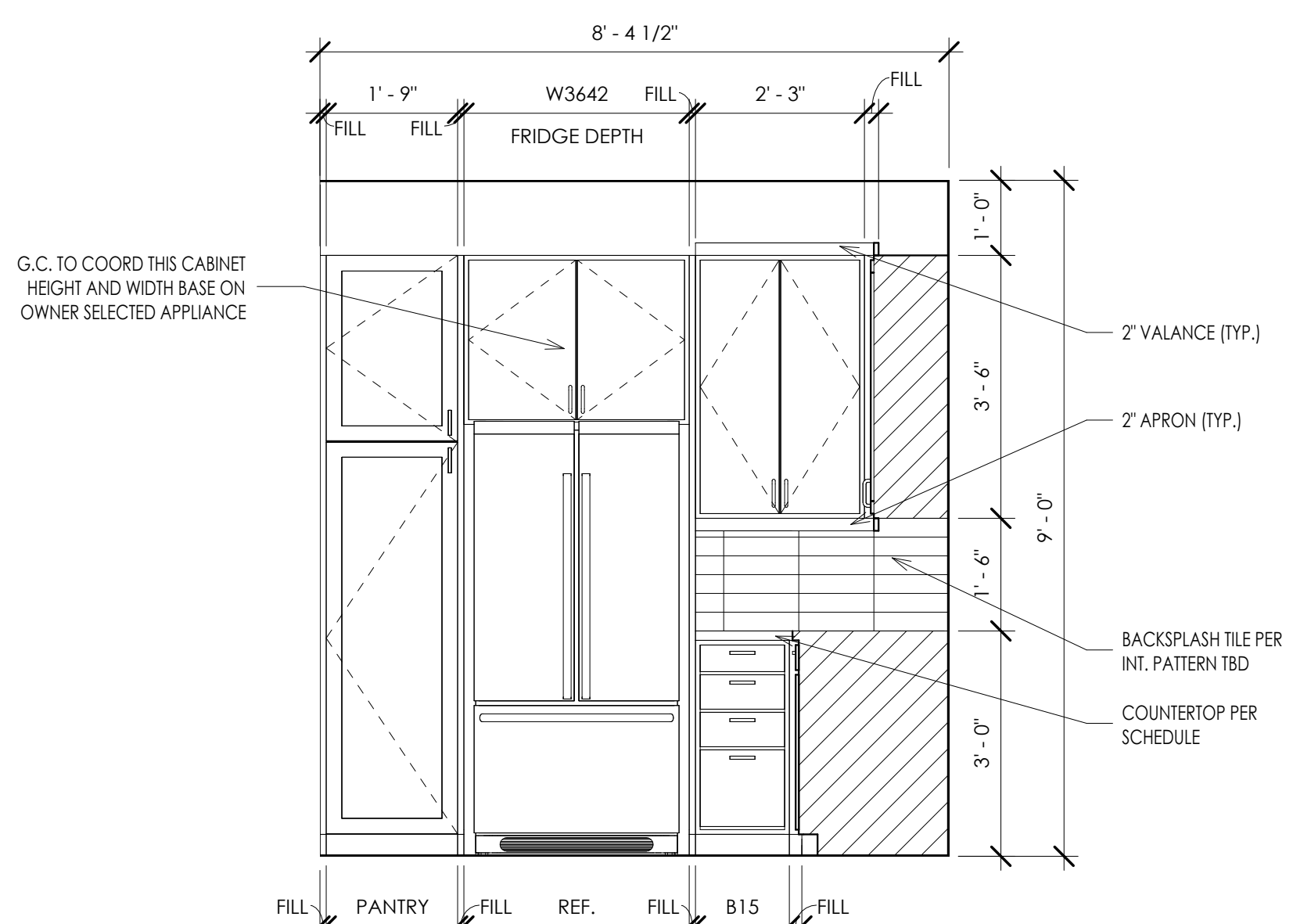

INTERIOR ELEVATION 12
1/2" = 1'-0"

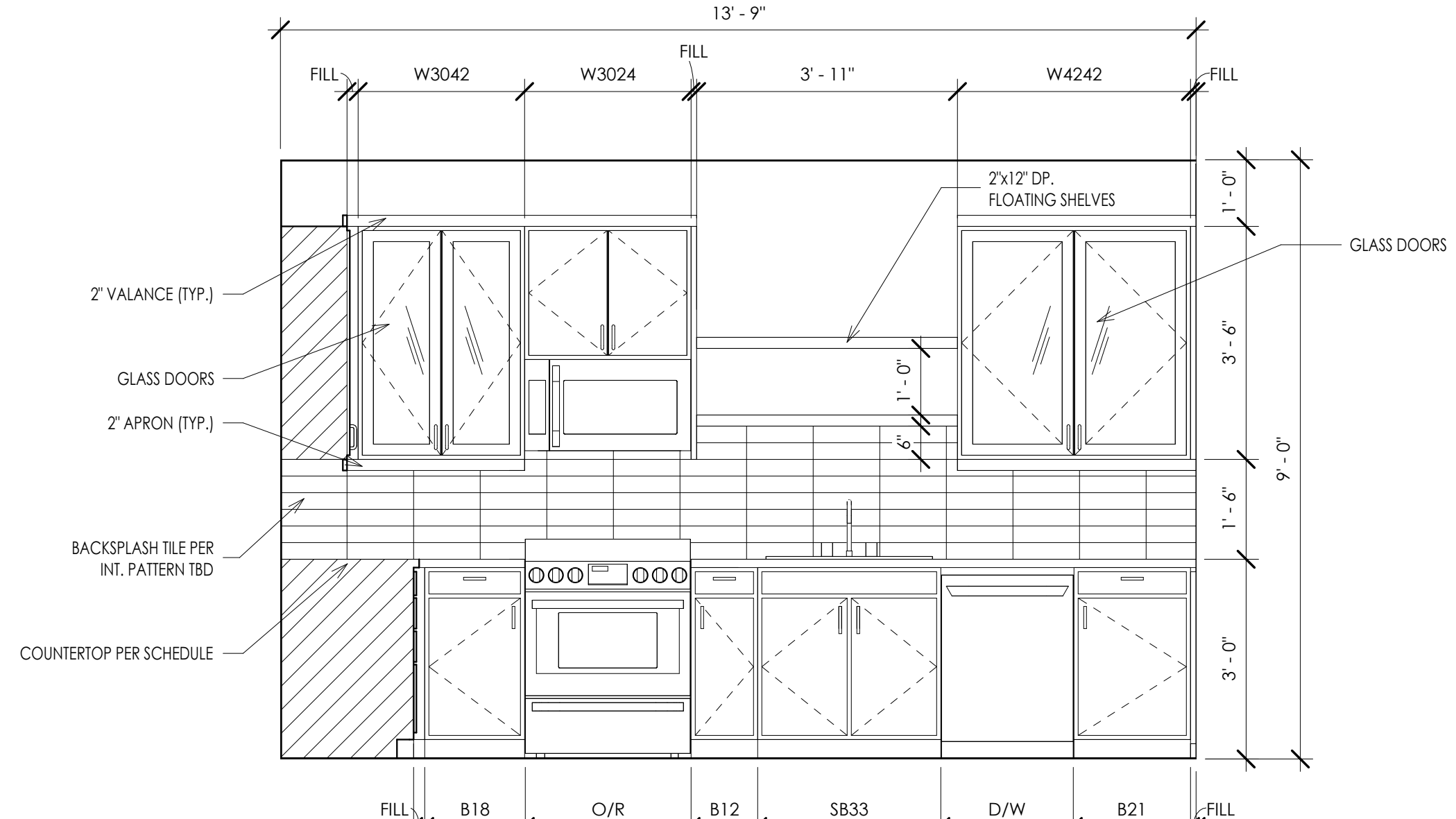

INTERIOR ELEVATION 4
1/2" = 1'-0"

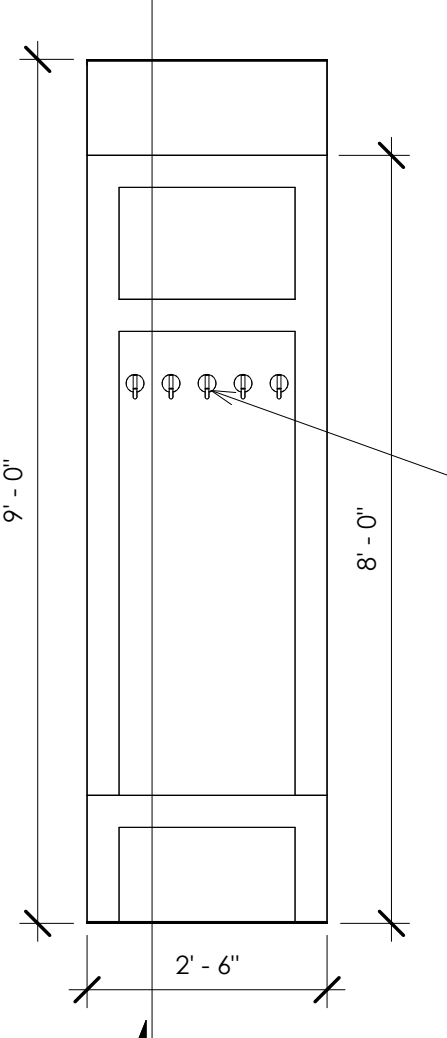

INTERIOR ELEVATION 15
1/2" = 1'-0"

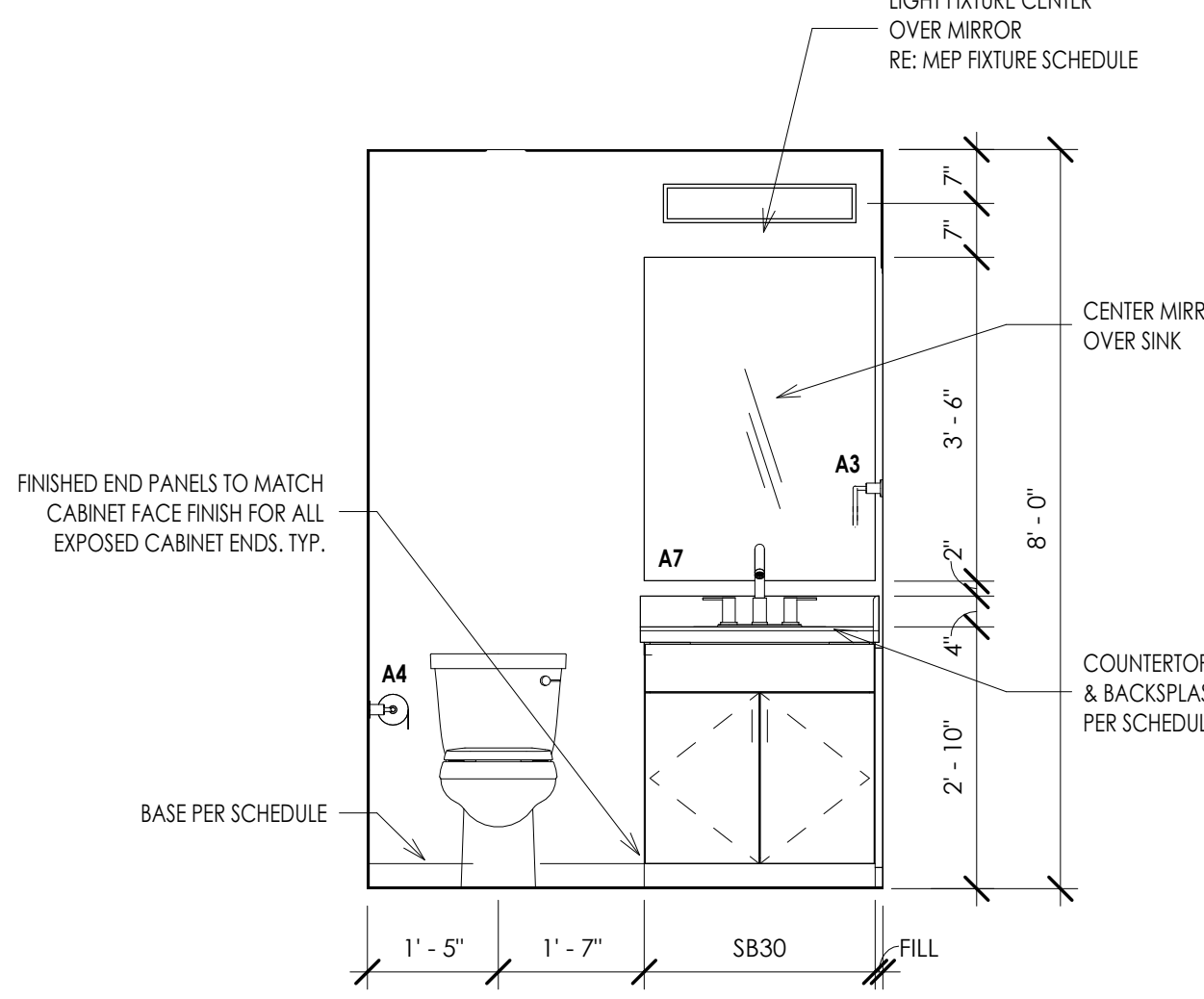

INTERIOR ELEVATION 11
1/2" = 1'-0"

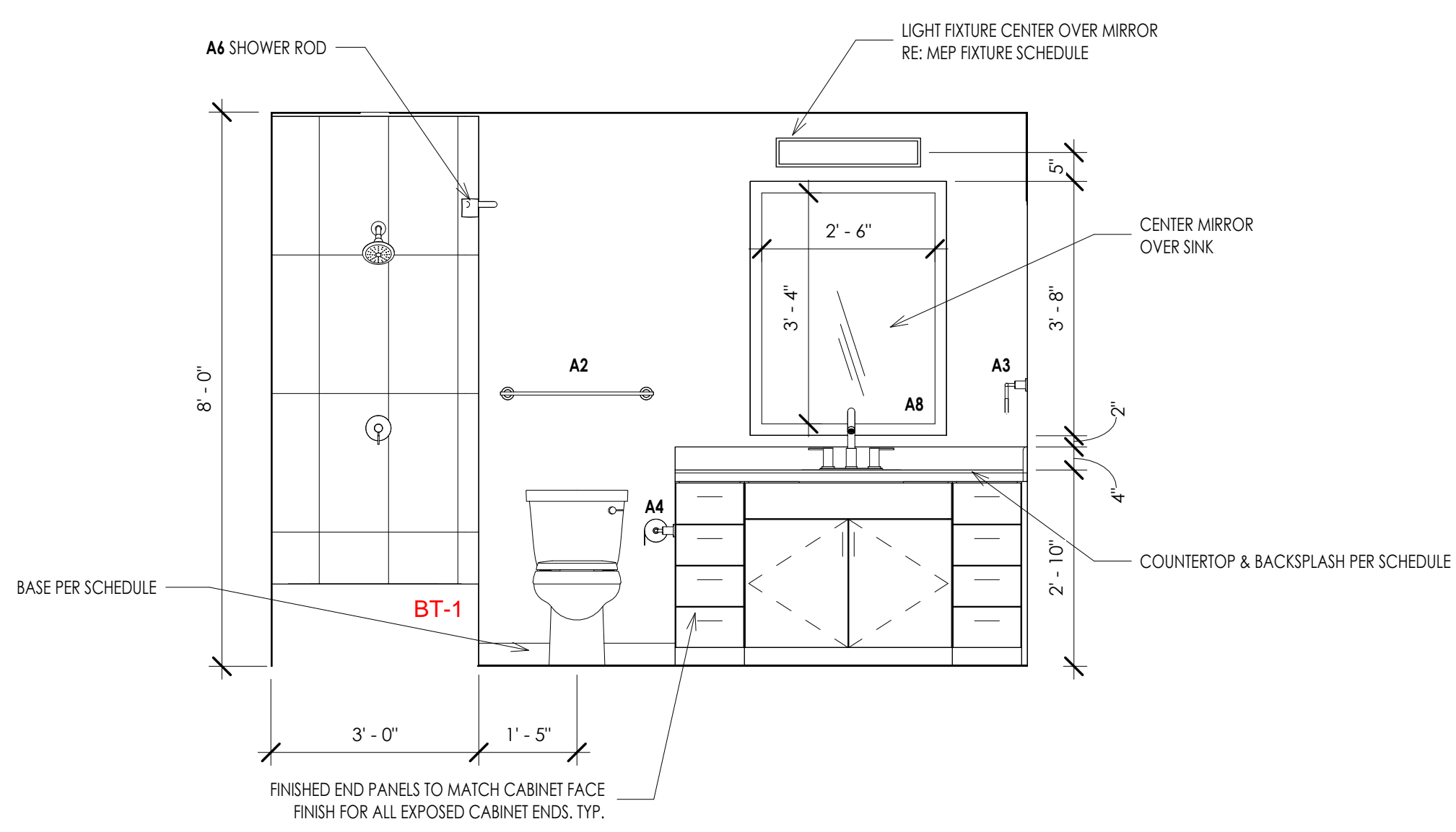

INTERIOR ELEVATION 3
1/2" = 1'-0"

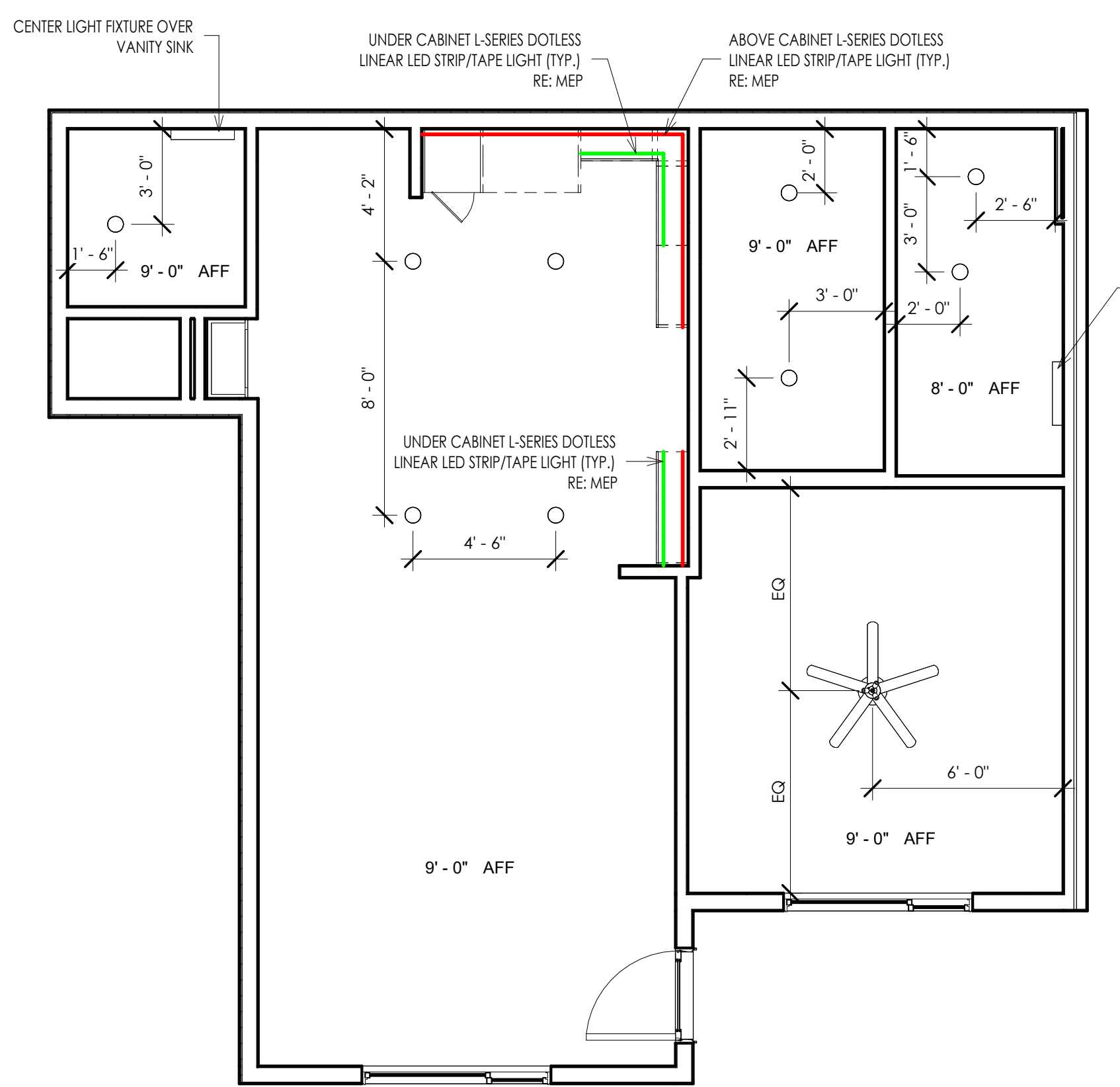

A4 - REFLECTED CEILING PLAN 9
1/4" = 1'-0"

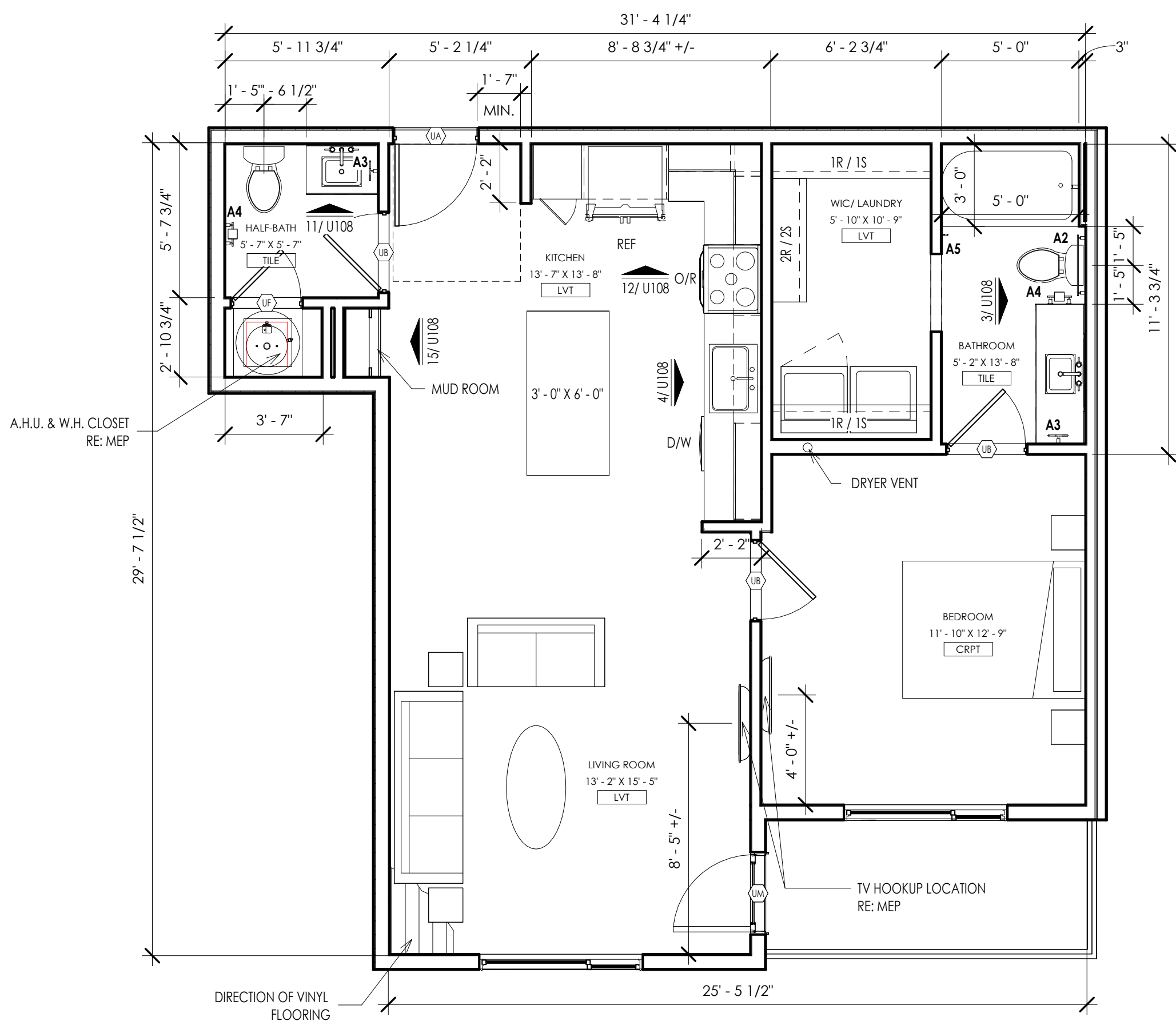

A4 - UNIT PLAN 1
1/4" = 1'-0"

THE DRAWING HAS BEEN PREPARED BY THE ARCHITECT OR PREPARED UNDER THE DIRECT SUPERVISION OF AN ARCHITECT OR ENGINEER LICENSED TO PRACTICE IN THE STATE OF KANSAS. THE ARCHITECT'S LIABILITY IS LIMITED TO THE PROFESSIONAL SERVICES PROVIDED BY THE ARCHITECT OR ENGINEER. THE ARCHITECT OR ENGINEER DOES NOT WARRANT OR GUARANTEE THE ACCURACY OF THE INFORMATION CONTAINED HEREIN. THE ARCHITECT OR ENGINEER SHALL NOT BE RESPONSIBLE FOR THE CONSTRUCTION OF THE PROJECT OR FOR THE PERFORMANCE OF THE PROJECT. THE ARCHITECT OR ENGINEER SHALL NOT BE RESPONSIBLE FOR THE CONSTRUCTION OF THE PROJECT OR FOR THE PERFORMANCE OF THE PROJECT. THE ARCHITECT OR ENGINEER SHALL NOT BE RESPONSIBLE FOR THE CONSTRUCTION OF THE PROJECT OR FOR THE PERFORMANCE OF THE PROJECT.

project title
EPC REAL ESTATE
MEADOW LAKE APARTMENTS
1500 MEADOW LAKE PARKWAY
KANSAS CITY, MO 64114

project number
22042001
drawing issuance
BUILDING PERMIT SET 09/20/23
drawing revisions
No. Description Date:

professional seal
STATE OF MISSOURI
HENRY C. KLOVER
ARCHITECT
No. 2332

Date Signed: **PM 1 5 2024**

DATE SIGNED: 3/14/2024 2:22:24 PM

drawing title
A4 - UNIT PLANS

drawing number
U108

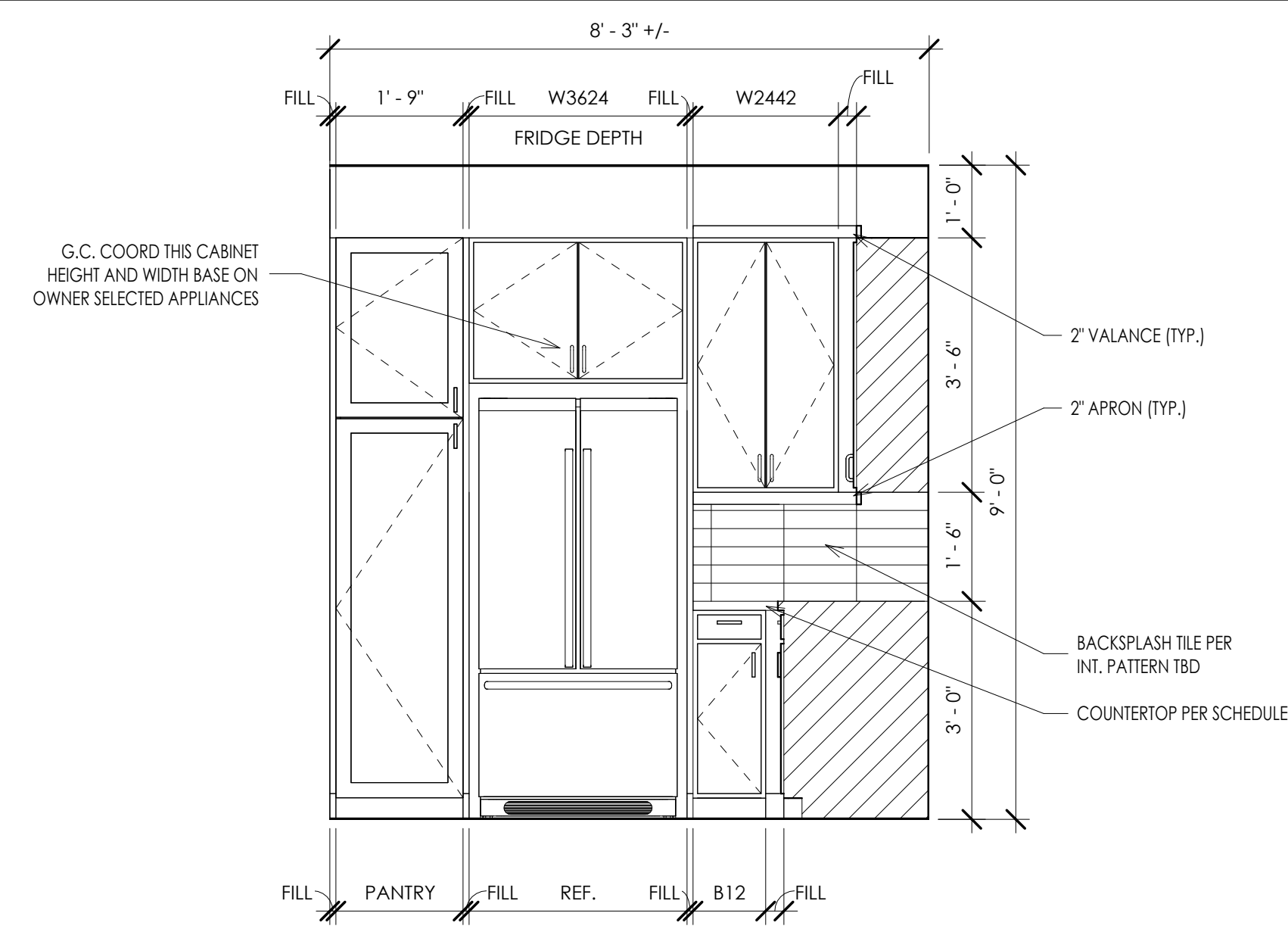

INTERIOR ELEVATION 12
1/2" = 1'-0"

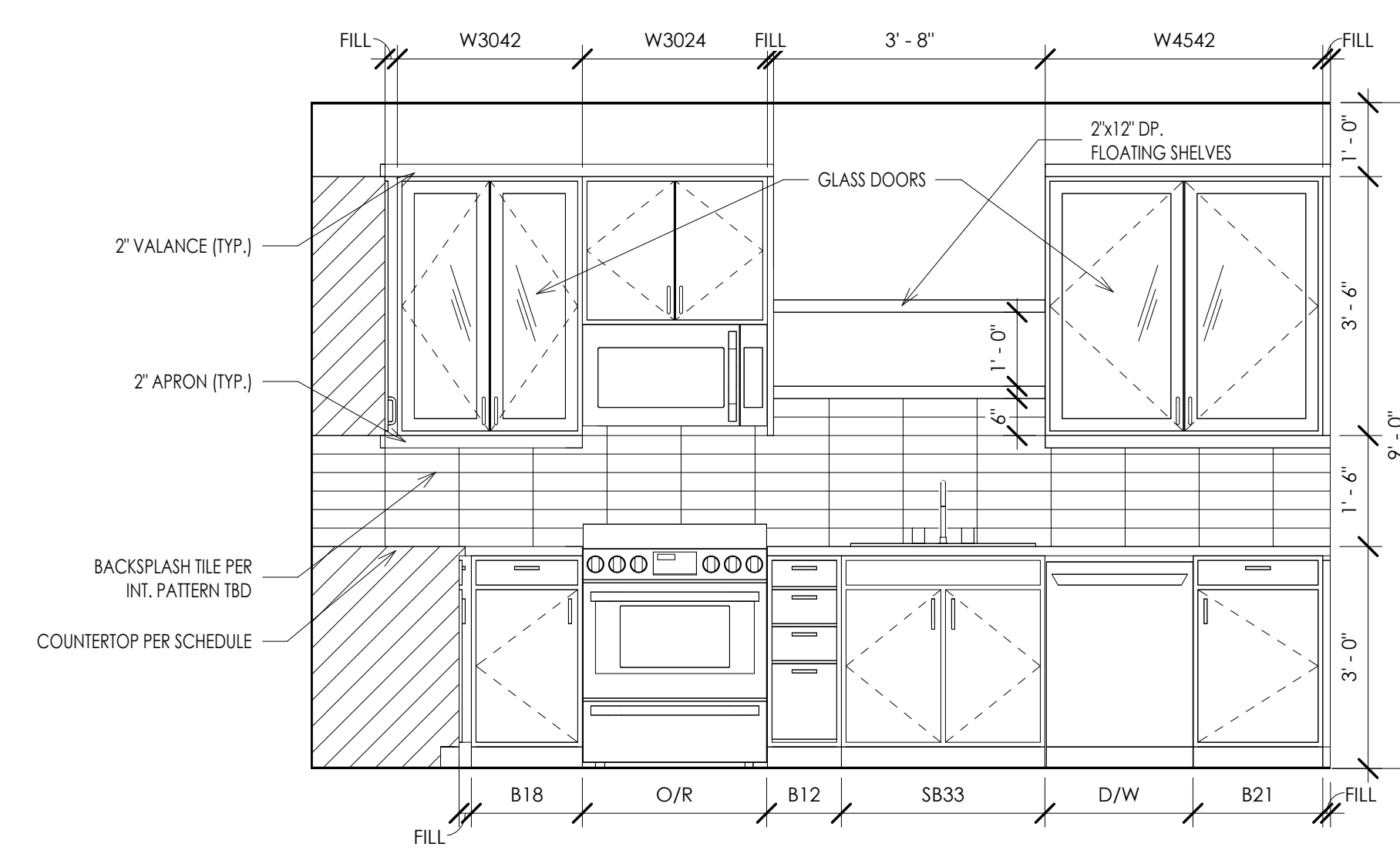

INTERIOR ELEVATION 4
1/2" = 1'-0"

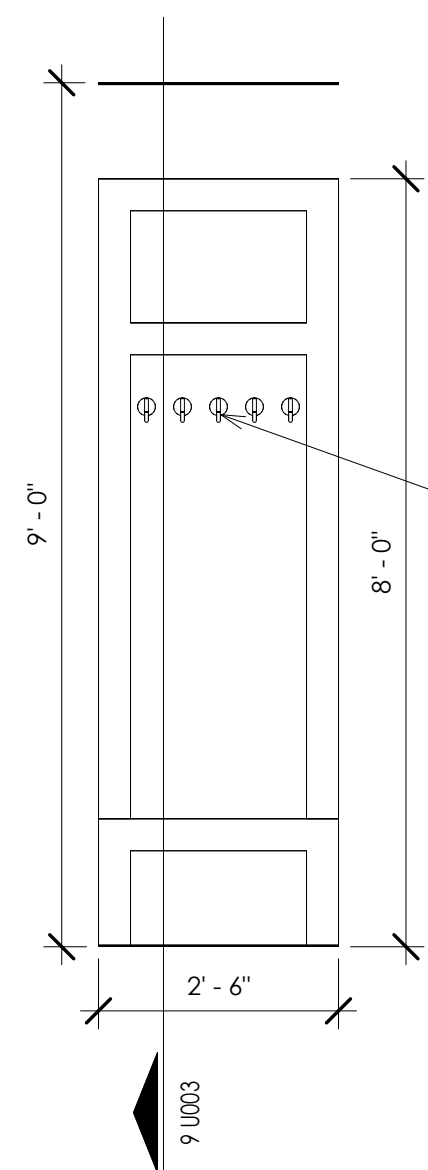

INTERIOR ELEVATION 15
1/2" = 1'-0"

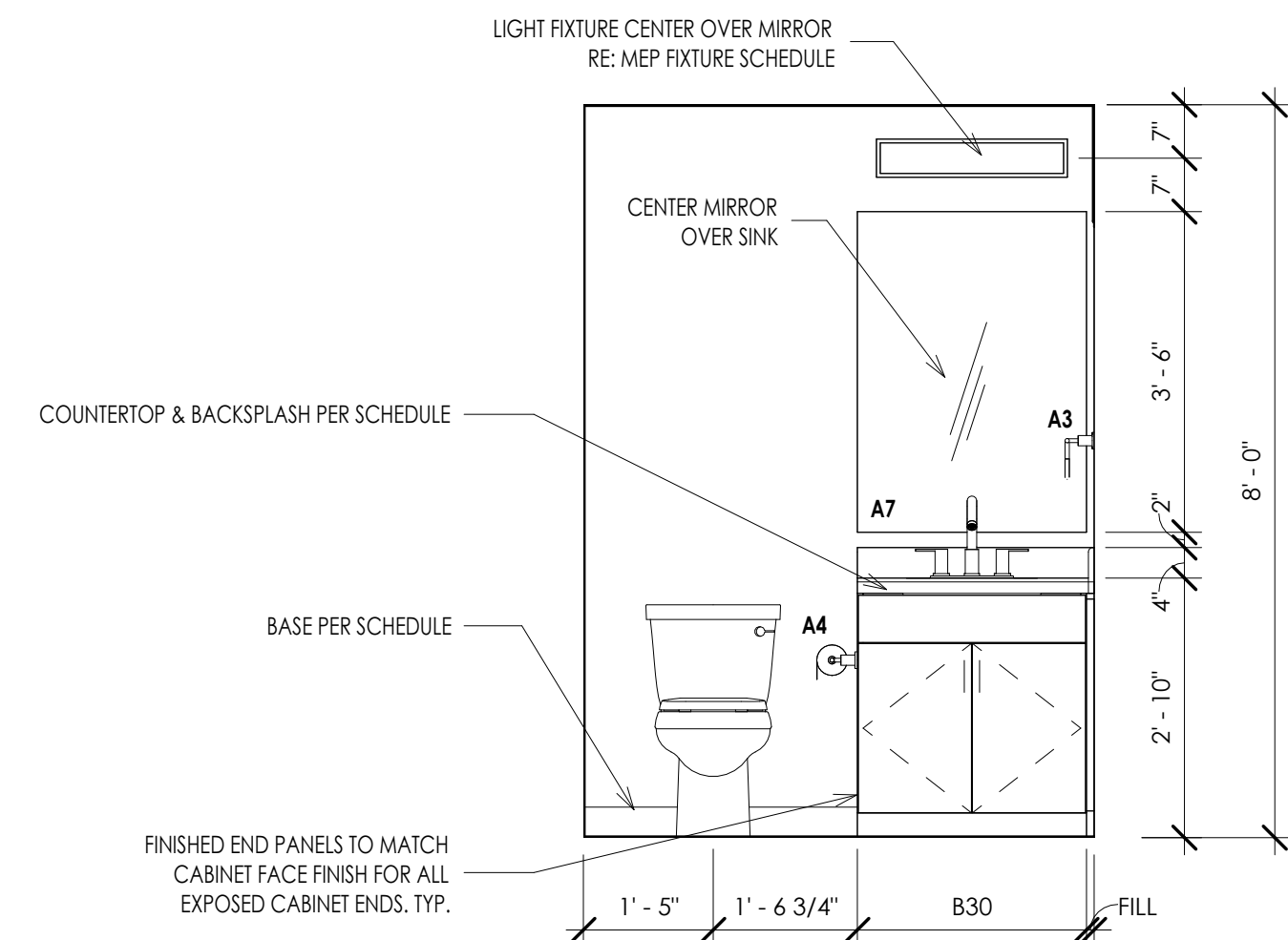

INTERIOR ELEVATION 11
1/2" = 1'-0"

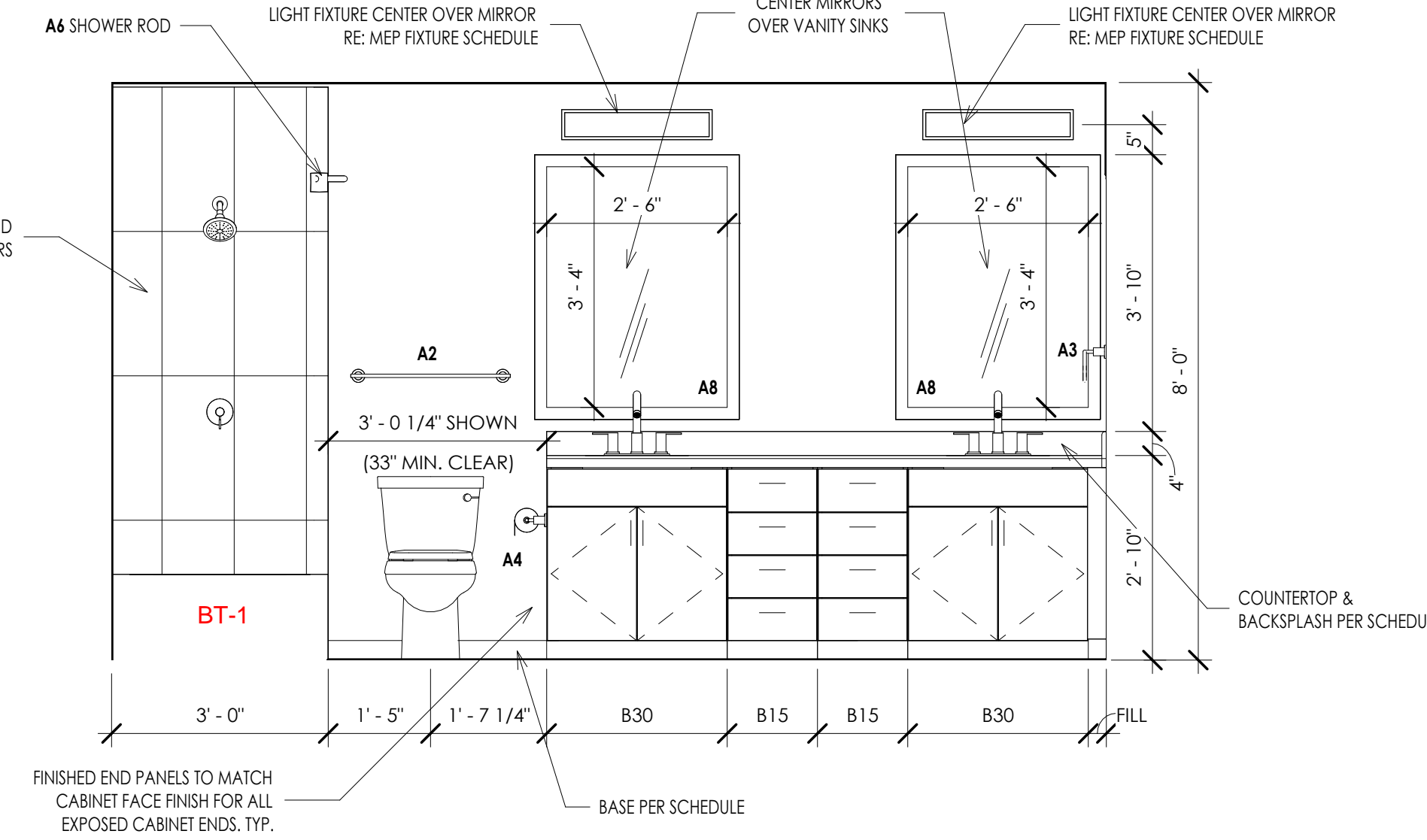

INTERIOR ELEVATION 3
1/2" = 1'-0"

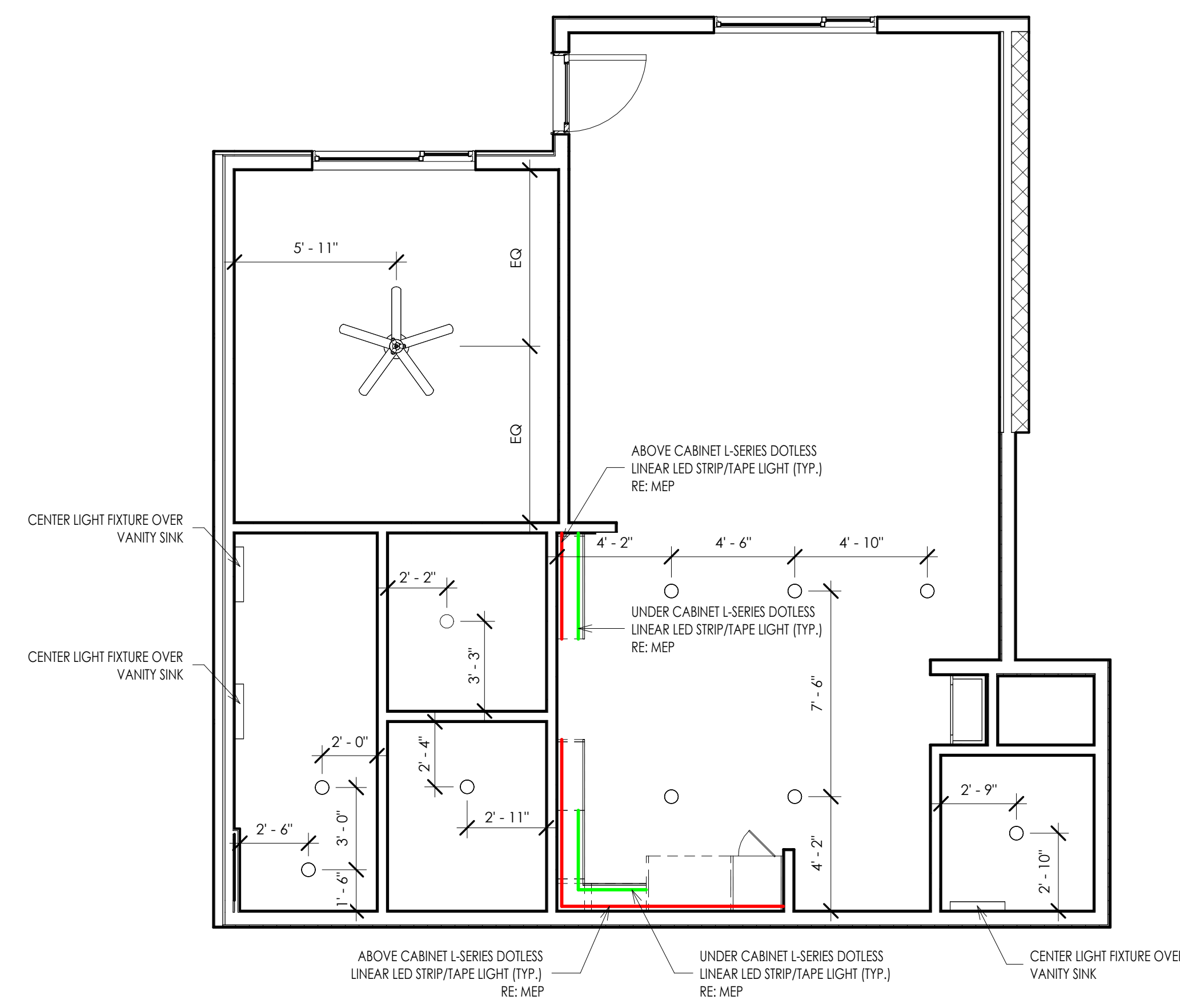

A4.1 - REFLECTED CEILING PLAN 9
1/4" = 1'-0"

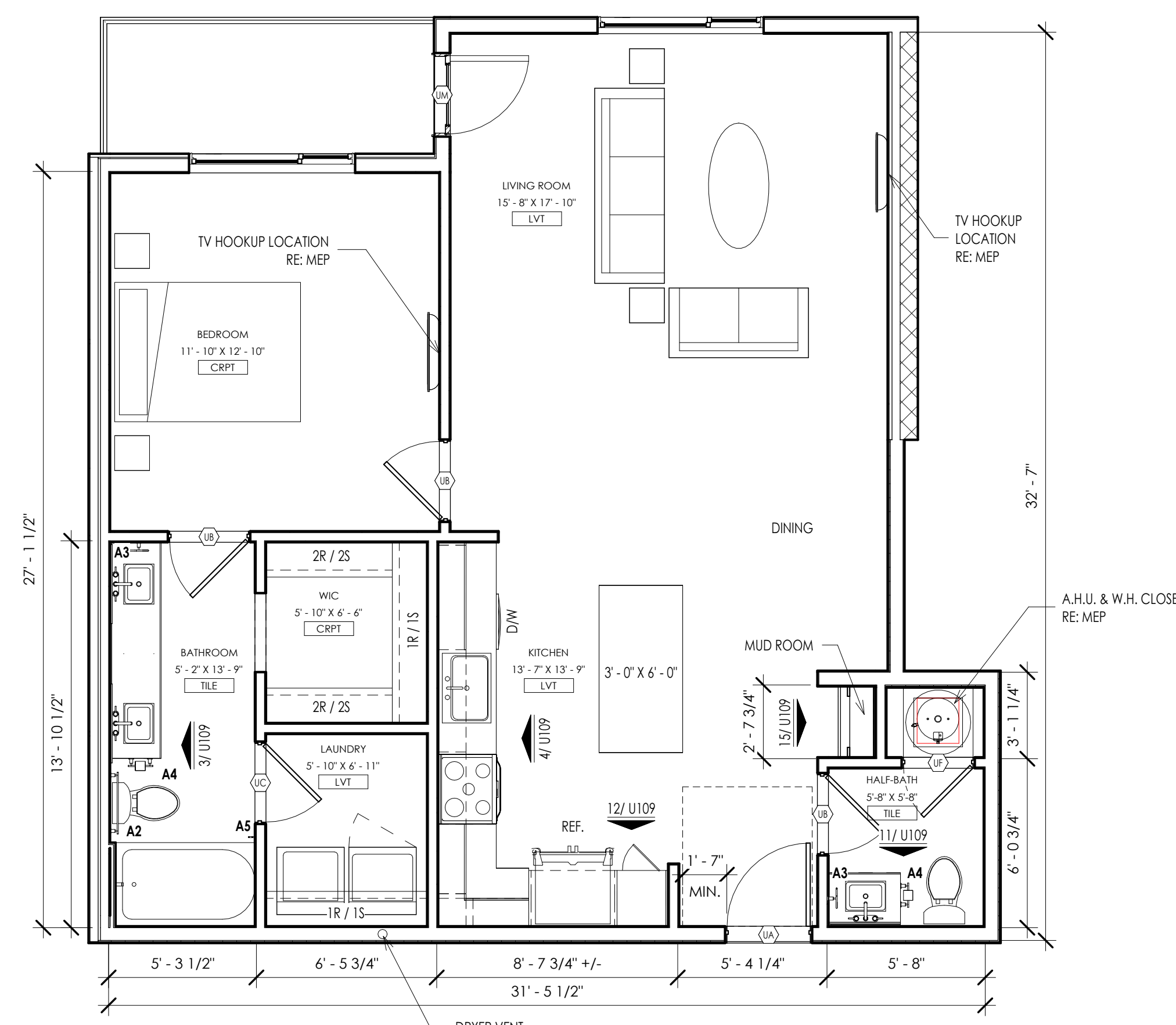

A4.1 - UNIT PLAN 1
1/4" = 1'-0"

THIS DRAWING HAS BEEN PREPARED BY THE ARCHITECT OR PREPARED UNDER THE DIRECT SUPERVISION AND IMMEDIATE REVIEW AND CONTROL OF THE ARCHITECT OR UNDER HIS CLOSE PERSONAL SUPERVISION AND CONTROL. IT IS THE PROPERTY OF KLOVER ARCHITECTS, INC. AND IS NOT TO BE REPRODUCED, COPIED, OR TRANSMITTED IN ANY FORM OR BY ANY MEANS, ELECTRONIC OR MECHANICAL, INCLUDING PHOTOCOPYING, RECORDING, OR BY ANY INFORMATION STORAGE AND RETRIEVAL SYSTEM, WITHOUT THE WRITTEN PERMISSION OF KLOVER ARCHITECTS, INC. THE ARCHITECT ASSUMES NO LIABILITY FOR ANY CONSTRUCTION DEFECTS OR OMISSIONS THAT MAY OCCUR AS A RESULT OF THIS DESIGN. THE ARCHITECT'S RESPONSIBILITY IS LIMITED TO THE DESIGN AND CONSTRUCTION OF THE BUILDING AS SHOWN ON THESE DRAWINGS. THE ARCHITECT DOES NOT WARRANT THE ACCURACY OR COMPLETENESS OF ANY INFORMATION PROVIDED BY ANY OTHER PARTY. THE ARCHITECT'S DESIGN IS BASED ON THE INFORMATION PROVIDED BY THE CLIENT. THE ARCHITECT DOES NOT WARRANT THE ACCURACY OR COMPLETENESS OF ANY INFORMATION PROVIDED BY ANY OTHER PARTY. THE ARCHITECT'S DESIGN IS BASED ON THE INFORMATION PROVIDED BY THE CLIENT. THE ARCHITECT DOES NOT WARRANT THE ACCURACY OR COMPLETENESS OF ANY INFORMATION PROVIDED BY ANY OTHER PARTY.

project title
project number

EPC REAL ESTATE
MEADOW LAKE APARTMENTS
1500 MEADOW LAKE PARKWAY
KANSAS CITY, MO 64114

drawing issuance
drawing revisions

professional seal
Date Signed: 3/14/2024 2:22:33 PM

drawing title
drawing number
U109

NOT USED 16

NOT USED 12

NOT USED 15

NOT USED 11

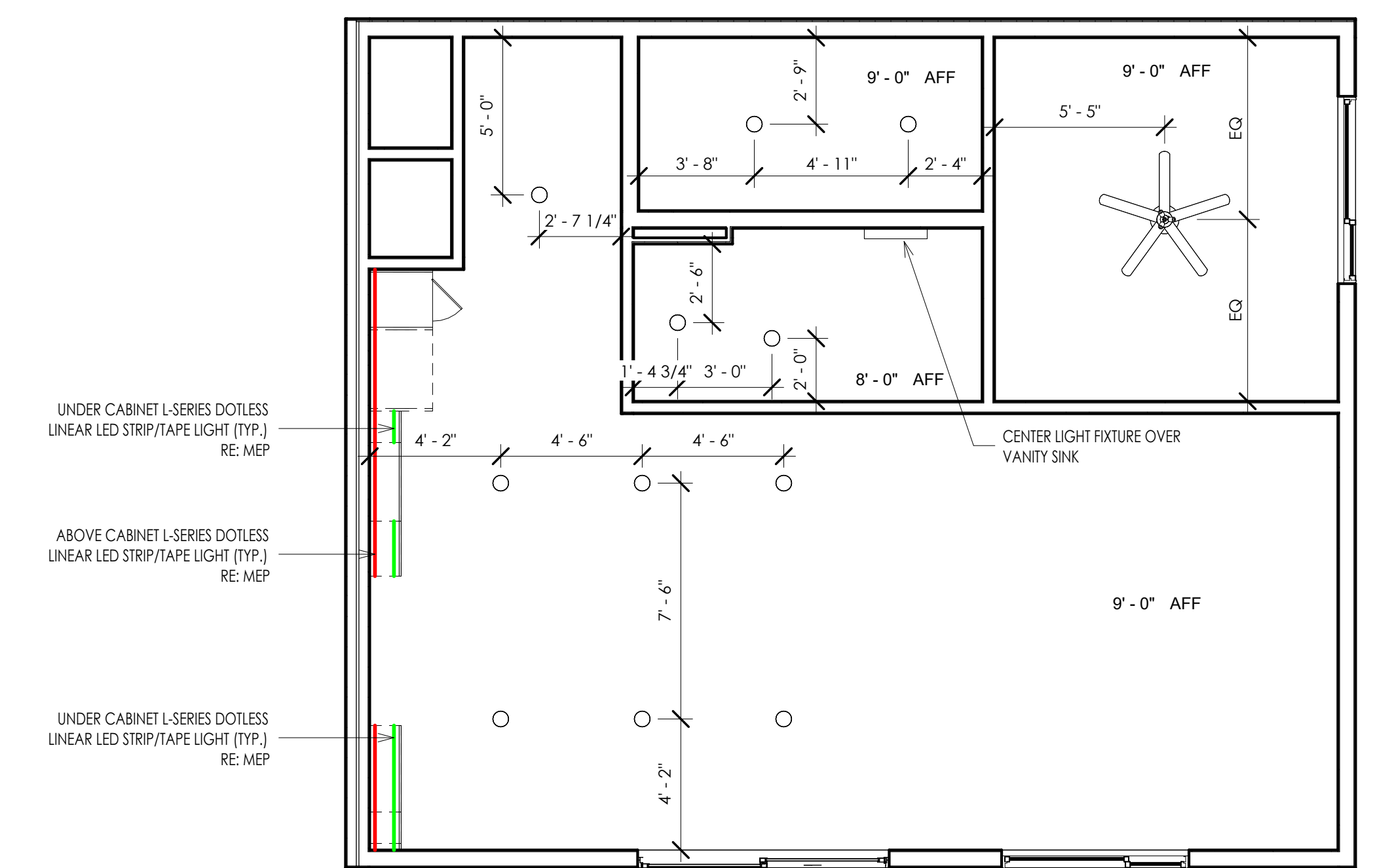
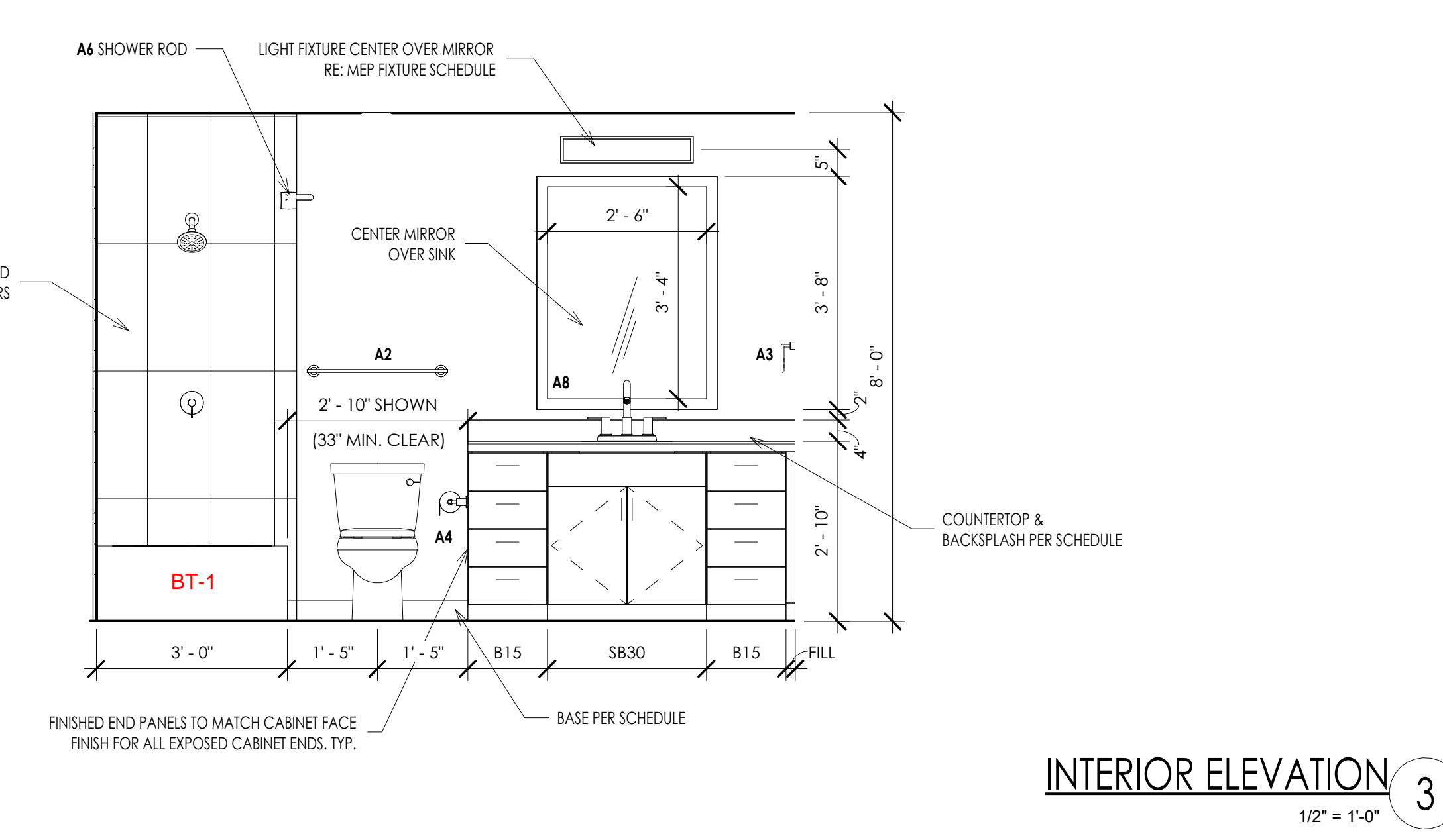
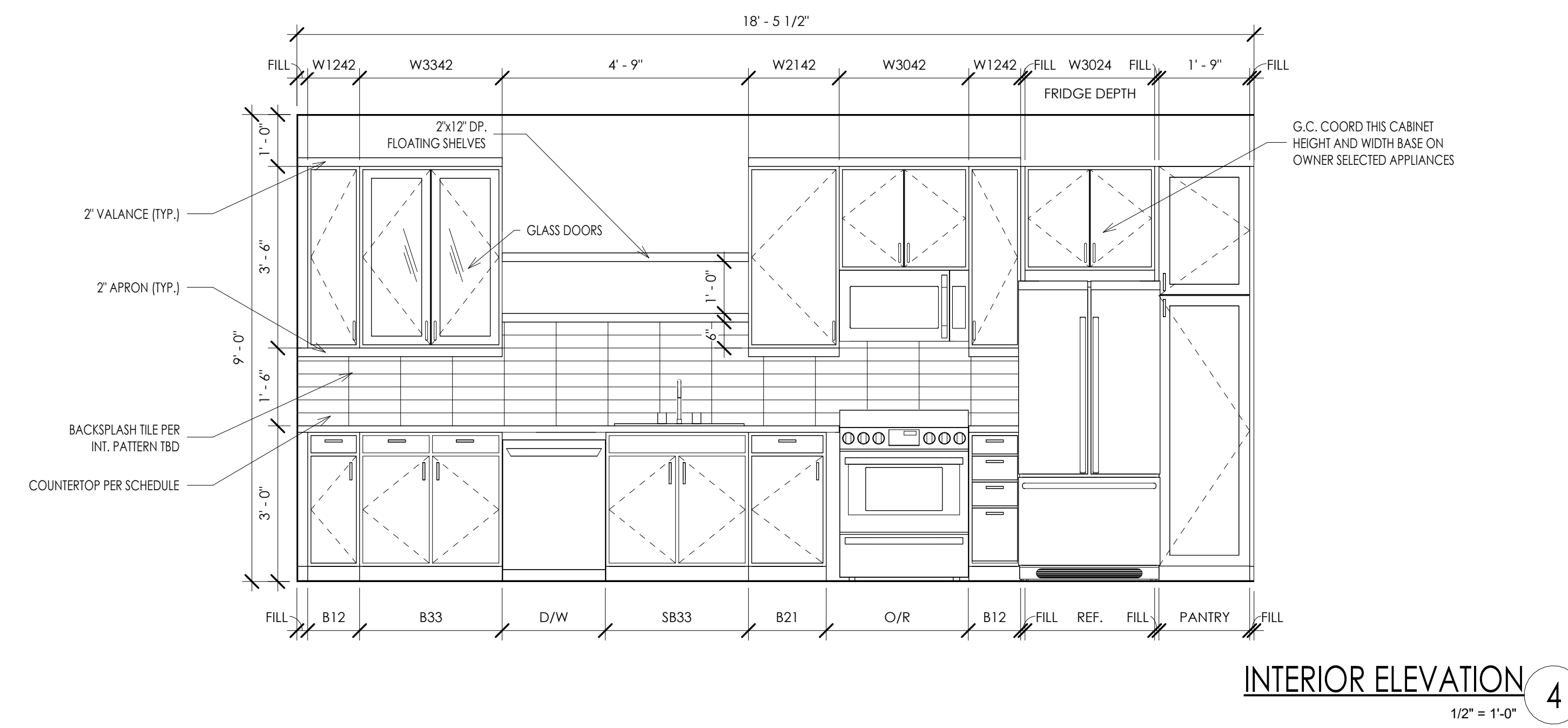

A5 - RELECTED CEILING PLAN 1/4" = 1'-0" 9

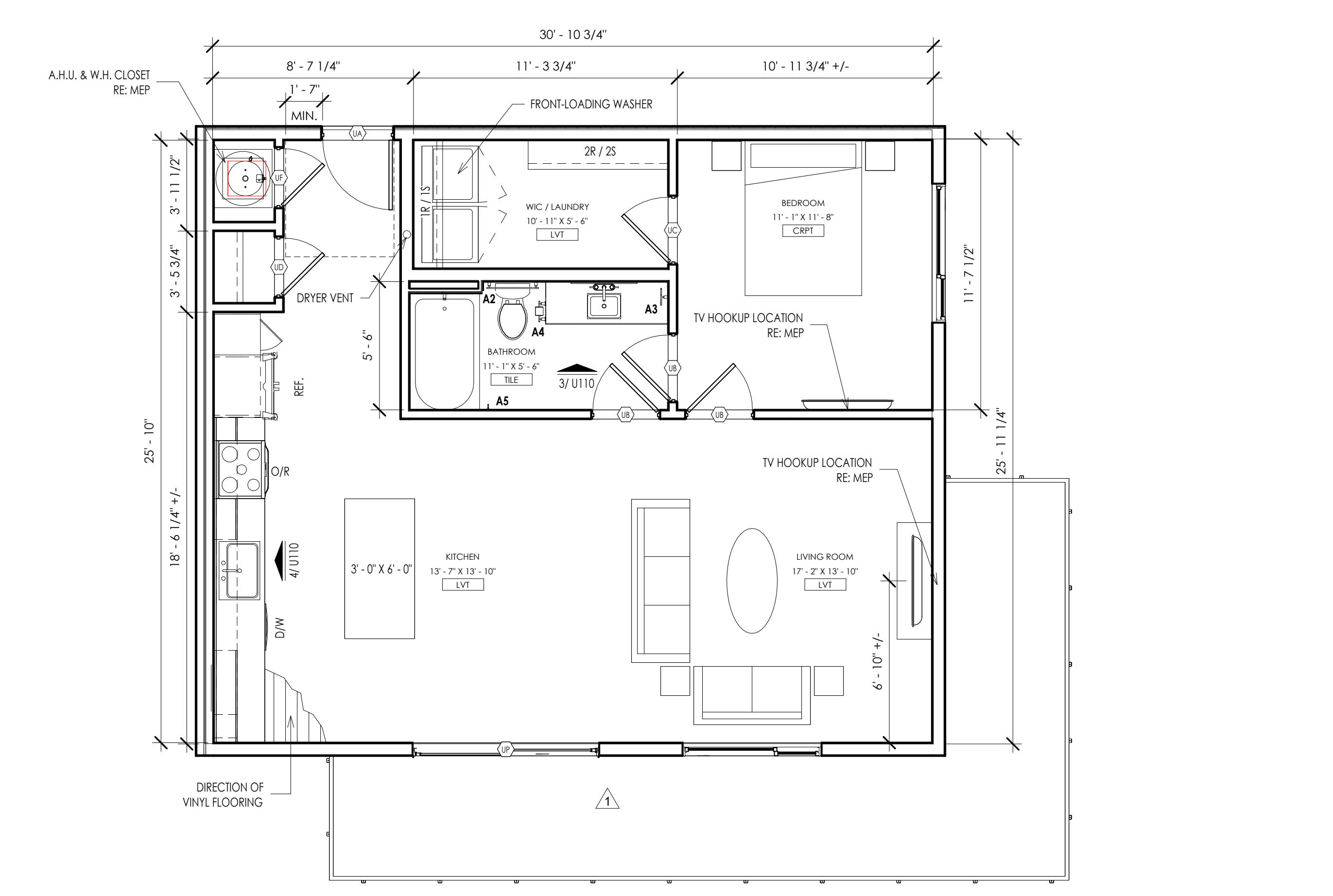

851 SF QTY: 1 A5 - UNIT PLAN 1/4" = 1'-0" 1

THE DRAWING HAS BEEN PREPARED BY THE ARCHITECT OR PREPARED UNDER HIS DIRECT SUPERVISION OR UNDER THE CLOSE PERSONAL SUPERVISION OF AN ARCHITECT OR ARCHITECT IN TRAINING WHO IS LICENSED TO PRACTICE ARCHITECTURE IN THE STATE OF KANSAS. THE ARCHITECT'S DESIGN AND DESIGN DEVELOPMENT ARE THE PROPERTY OF THE ARCHITECT AND WILL BE KEPT CONFIDENTIAL. NO PART OF THIS DRAWING IS TO BE REPRODUCED OR TRANSMITTED IN ANY FORM OR BY ANY MEANS, ELECTRONIC OR MECHANICAL, INCLUDING PHOTOCOPYING, RECORDING, OR BY ANY INFORMATION STORAGE AND RETRIEVAL SYSTEM, WITHOUT THE WRITTEN PERMISSION OF THE ARCHITECT. ANY REPRODUCTION OR TRANSMISSION OF THIS DRAWING WITHOUT THE WRITTEN PERMISSION OF THE ARCHITECT IS STRICTLY PROHIBITED.

© 2024 KLOVER ARCHITECTS, INC.

THE ARCHITECT ASSUMES NO RESPONSIBILITY FOR THE BUILDING CONTRACTOR'S OMISSIONS, ERRORS, OR OMISSIONS, OR FOR THE CONSTRUCTION OF THE PROJECT. THE ARCHITECT'S RESPONSIBILITY IS LIMITED TO THE DESIGN AND DESIGN DEVELOPMENT OF THE PROJECT. THE ARCHITECT'S DESIGN AND DESIGN DEVELOPMENT ARE THE PROPERTY OF THE ARCHITECT AND WILL BE KEPT CONFIDENTIAL. NO PART OF THIS DRAWING IS TO BE REPRODUCED OR TRANSMITTED IN ANY FORM OR BY ANY MEANS, ELECTRONIC OR MECHANICAL, INCLUDING PHOTOCOPYING, RECORDING, OR BY ANY INFORMATION STORAGE AND RETRIEVAL SYSTEM, WITHOUT THE WRITTEN PERMISSION OF THE ARCHITECT. ANY REPRODUCTION OR TRANSMISSION OF THIS DRAWING WITHOUT THE WRITTEN PERMISSION OF THE ARCHITECT IS STRICTLY PROHIBITED.

project title

EPC REAL ESTATE
 MEADOW LAKE APARTMENTS
 1500 MEADOW LAKE PARKWAY
 KANSAS CITY, MO 64114

project number 22042001

drawing issuance 09/20/23

drawing revisions

No.	Description	Date
1	REVISION #1	11/14/23

professional seal

STATE OF MISSOURI
 ARCHITECT
 JENNIFER C. REEDER
 NUMBER 00332

Date Signed: 11/14/2024 10:22:40 AM

DATE SIGNED: 11/14/2024 2:22:40 PM

drawing title A5 - UNIT PLANS

drawing number

U110

NOT USED 16

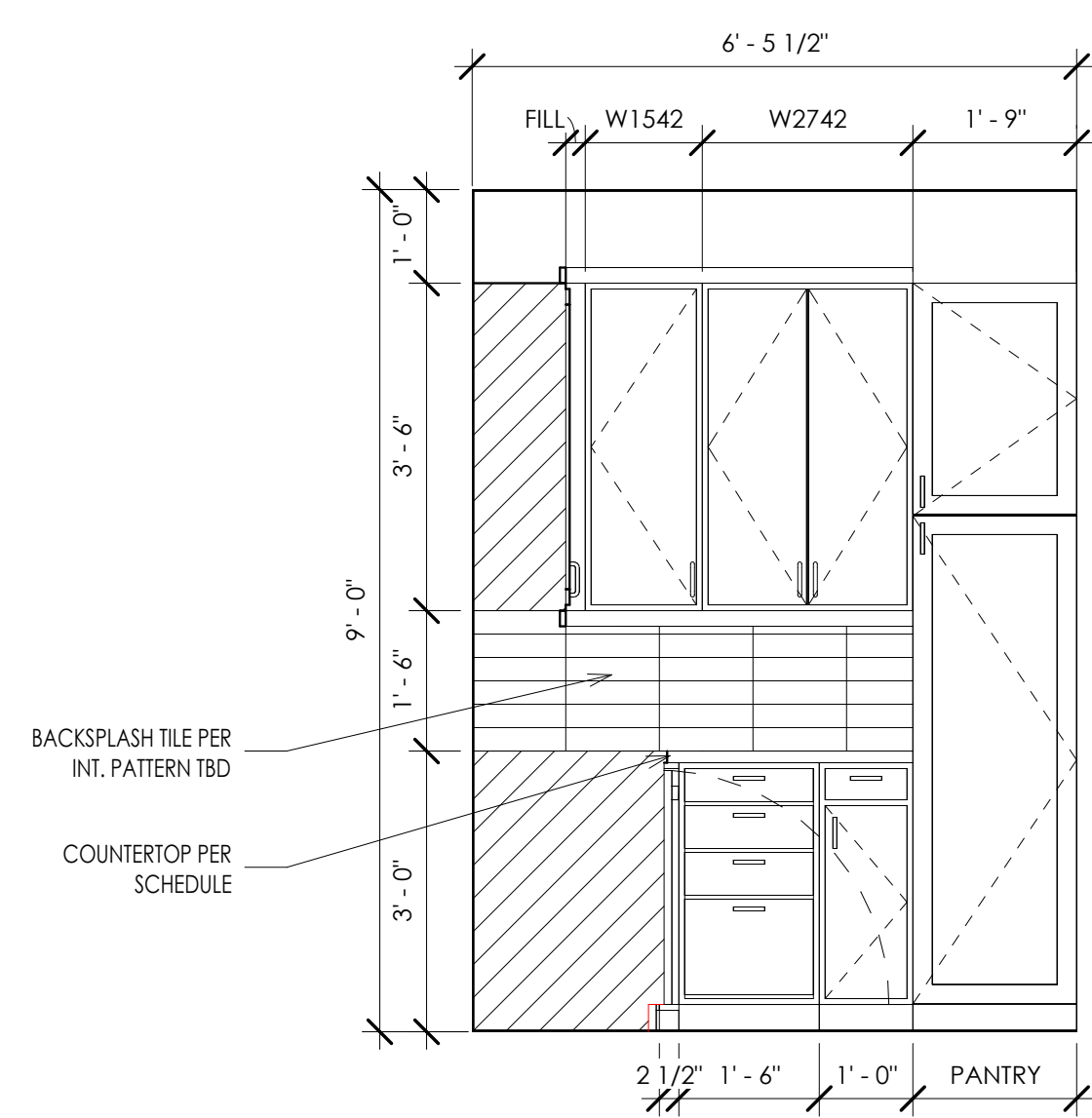

INTERIOR ELEVATION 12
1/2" = 1'-0"

G.C. COORD THIS CABINET HEIGHT AND WIDTH BASE ON OWNER SELECTED APPLIANCES

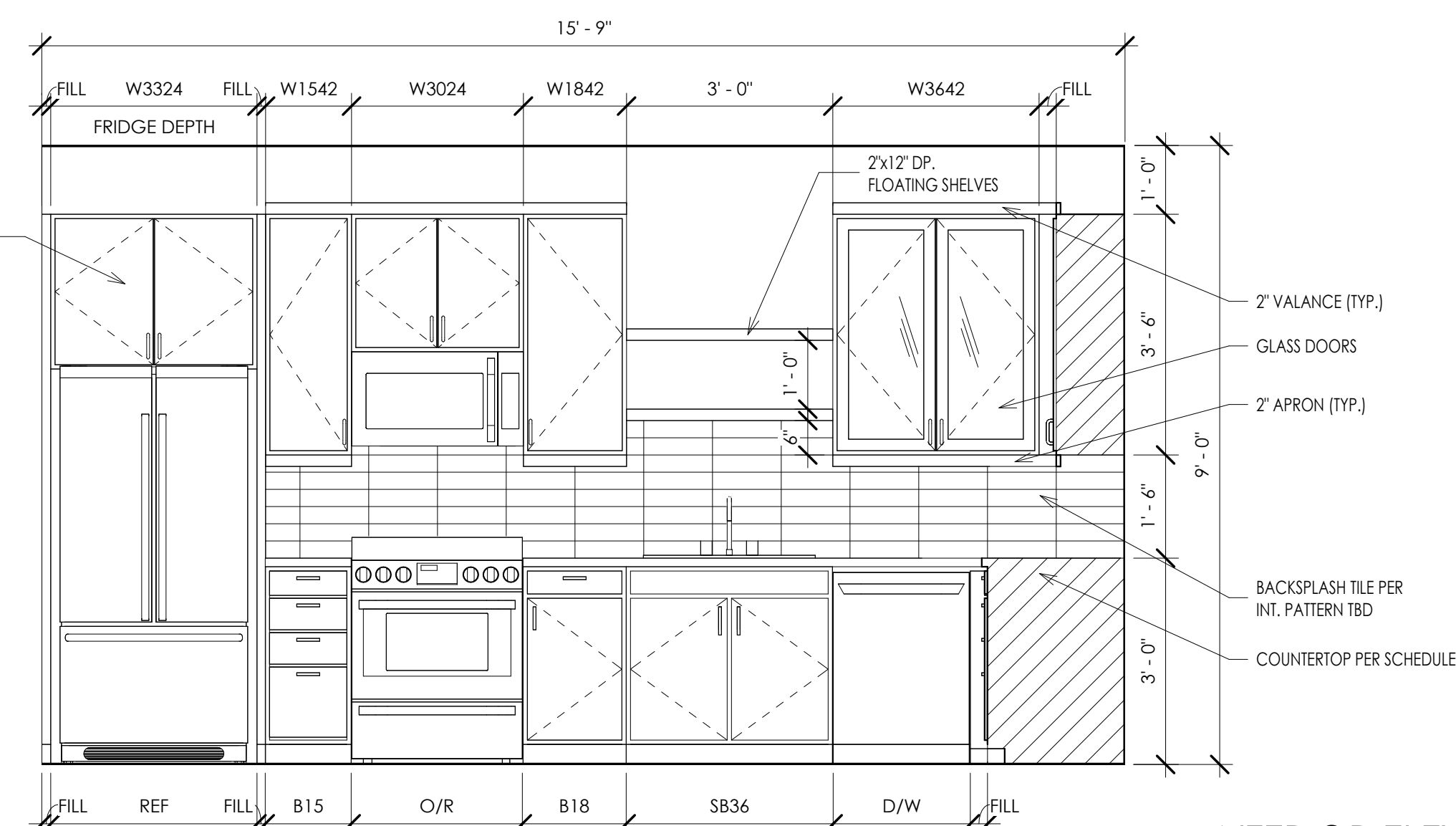

INTERIOR ELEVATION 4
1/2" = 1'-0"

NOT USED 15

NOT USED 11

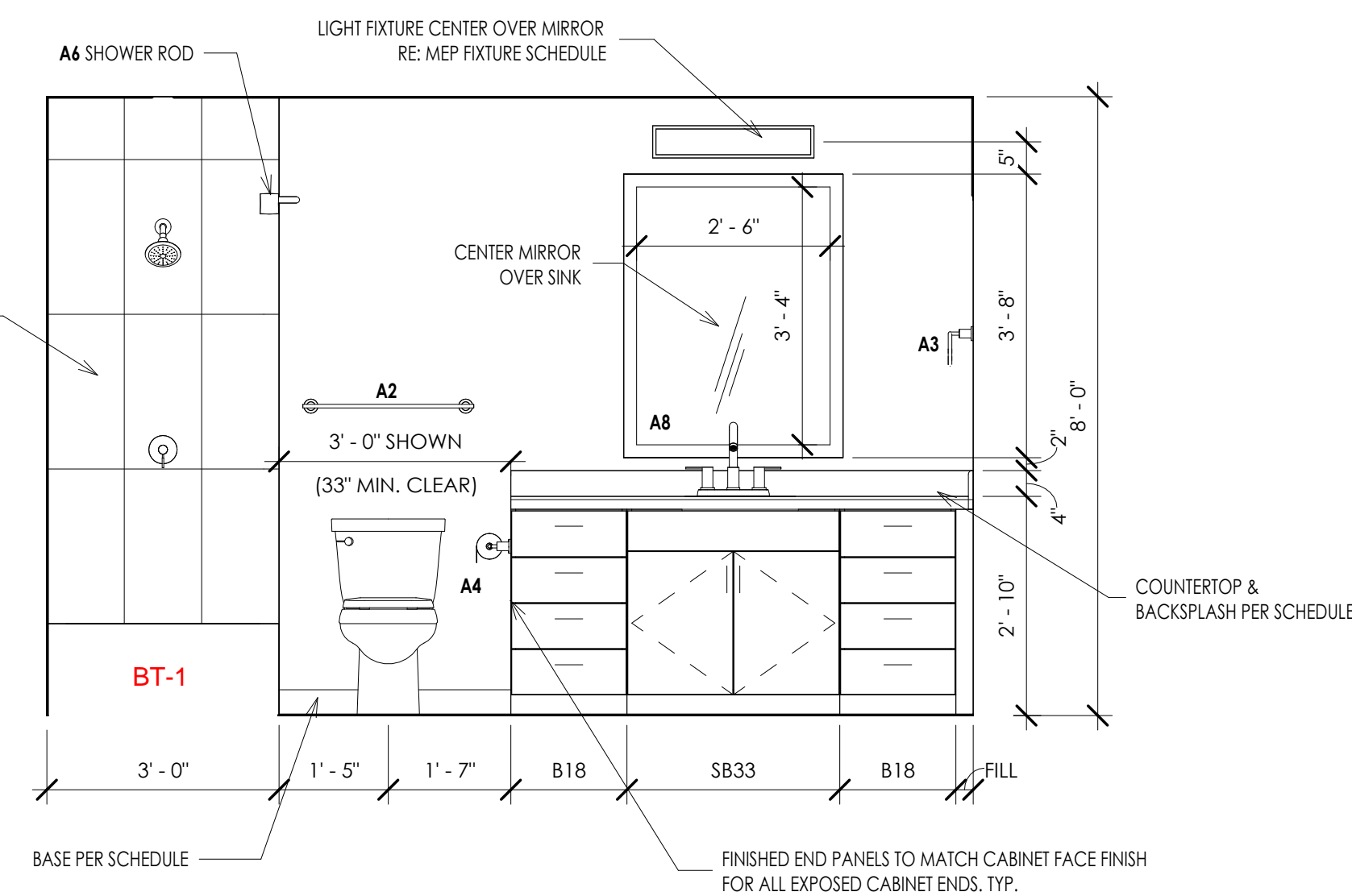

INTERIOR ELEVATION 3
1/2" = 1'-0"

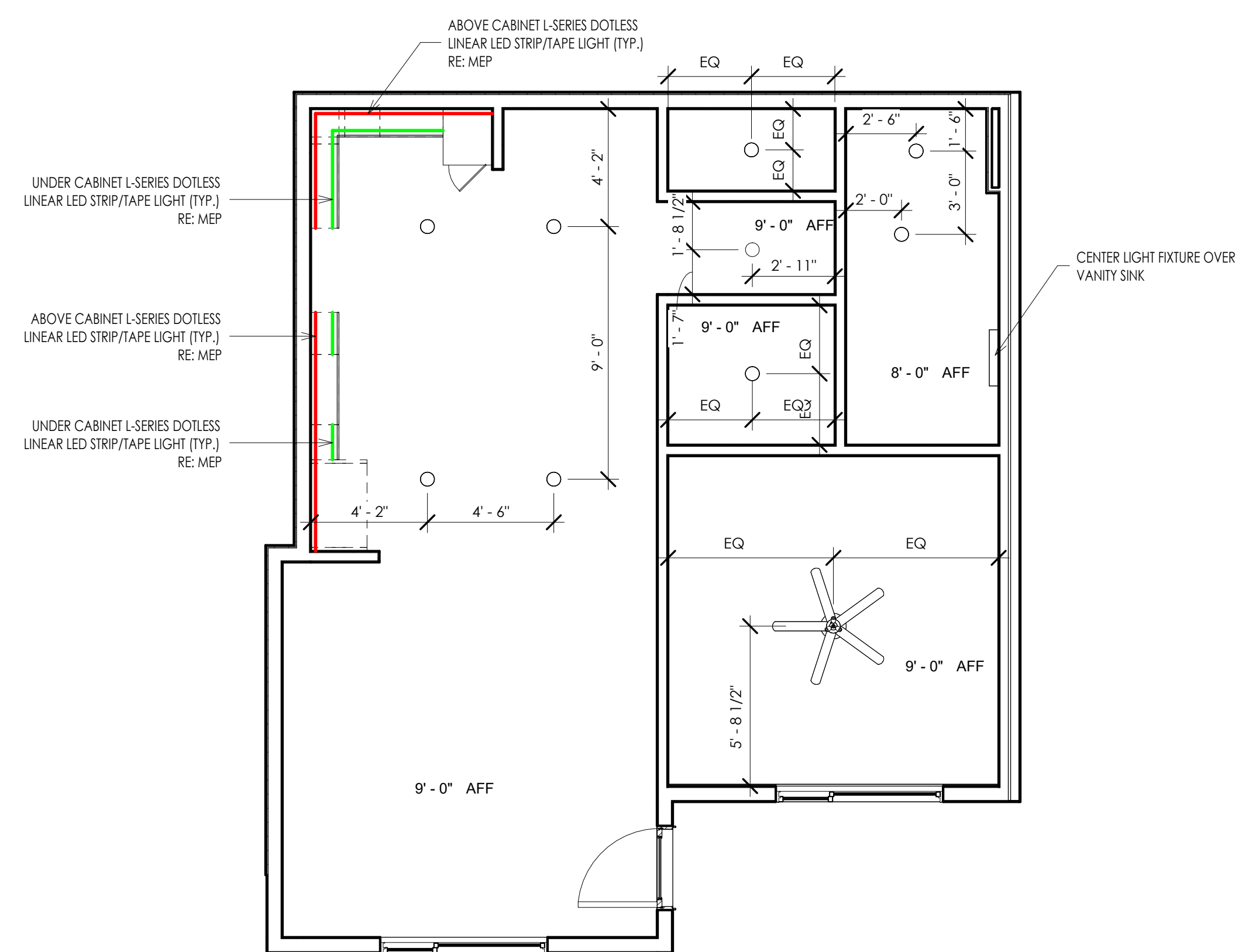

A6 - REFLECTED CEILING PLAN 9
1/4" = 1'-0"

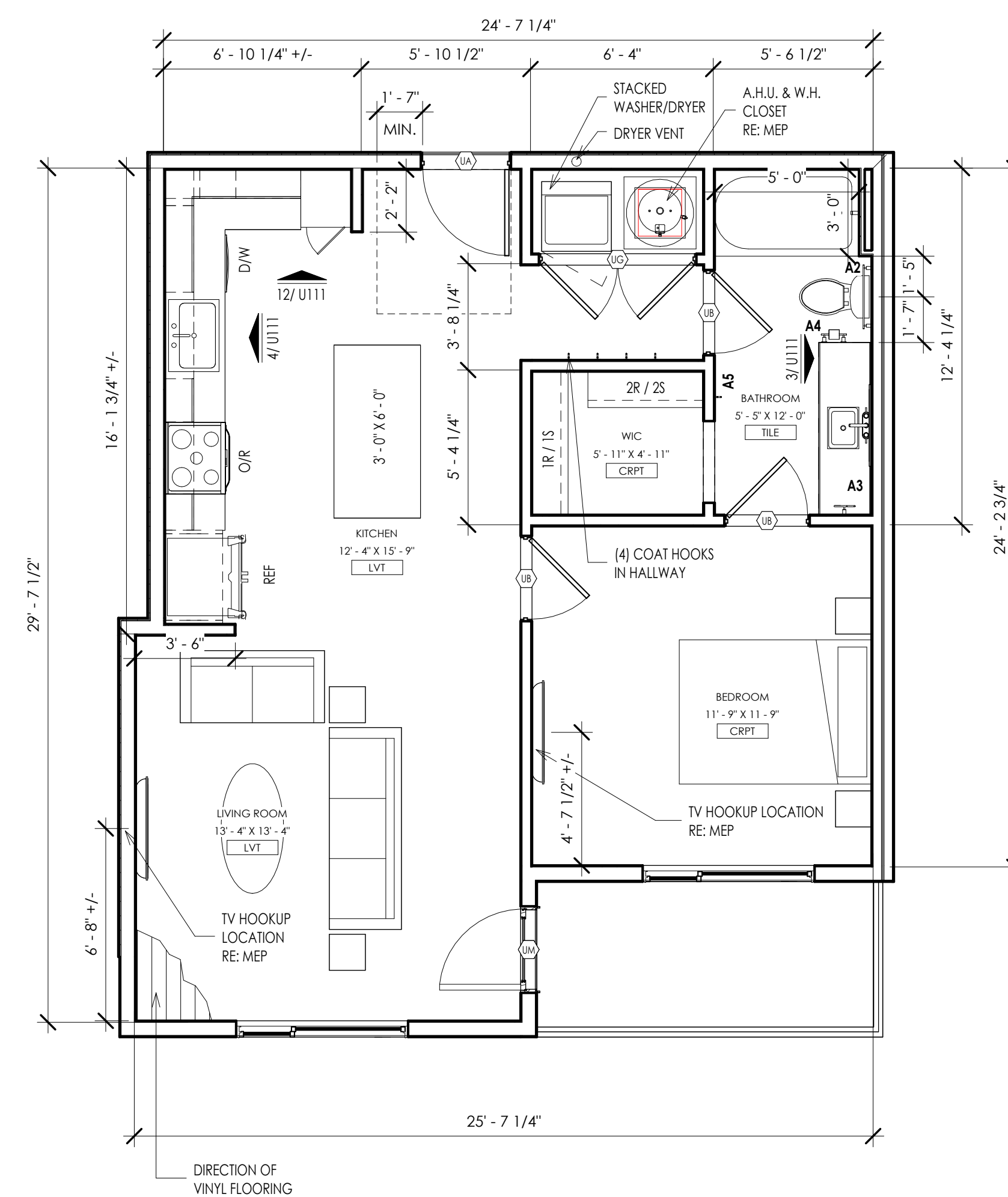

A6 - UNIT PLAN 1
1/4" = 1'-0"

THIS DRAWING HAS BEEN PREPARED BY THE ARCHITECT OR PREPARED UNDER THE DIRECT SUPERVISION AND IMMEDIATE SERVICE AND CONTROL OF THE ARCHITECT OR ENGINEER AND IS NOT TO BE REPRODUCED, COPIED, OR TRANSMITTED IN ANY FORM OR BY ANY MEANS, WITHOUT THE WRITTEN CONSENT OF THE ARCHITECT OR ENGINEER.

© 2024 KLOVER ARCHITECTS, INC.

THE ARCHITECT ACCEPTS RESPONSIBILITY FOR THE BUILDING DESIGN AND CONSTRUCTION DOCUMENTS, INCLUDING THE PRELIMINARY DESIGN, PERMITS, AND CONTRACT DOCUMENTS, AND THE CONSTRUCTION OF THE PROJECT. THE ARCHITECT'S RESPONSIBILITY IS LIMITED TO THE DESIGN AND CONSTRUCTION OF THE PROJECT AND DOES NOT INCLUDE THE DESIGN OF ANY OTHER WORK. THE ARCHITECT DOES NOT WARRANT THE DESIGN OR CONSTRUCTION OF ANY OTHER WORK. THE ARCHITECT'S DESIGN IS BASED ON THE INFORMATION PROVIDED BY THE CLIENT AND DOES NOT CONSTITUTE A GUARANTEE OF ACCURACY. THE ARCHITECT'S DESIGN IS SUBJECT TO CHANGE WITHOUT NOTICE. THE ARCHITECT'S DESIGN IS NOT TO BE USED FOR ANY OTHER PROJECT WITHOUT THE WRITTEN CONSENT OF THE ARCHITECT.

project title

EPC REAL ESTATE
MEADOW LAKE APARTMENTS
1500 MEADOW LAKE PARKWAY
KANSAS CITY, MO 64114

project number

drawing issuance

drawing revisions

professional seal



Date Signed: 3/14/2024 2:22:50 PM

DATE SIGNED: 3/14/2024 2:22:50 PM

drawing title

drawing number

44 - UNIT PLANS

drawing number

U111

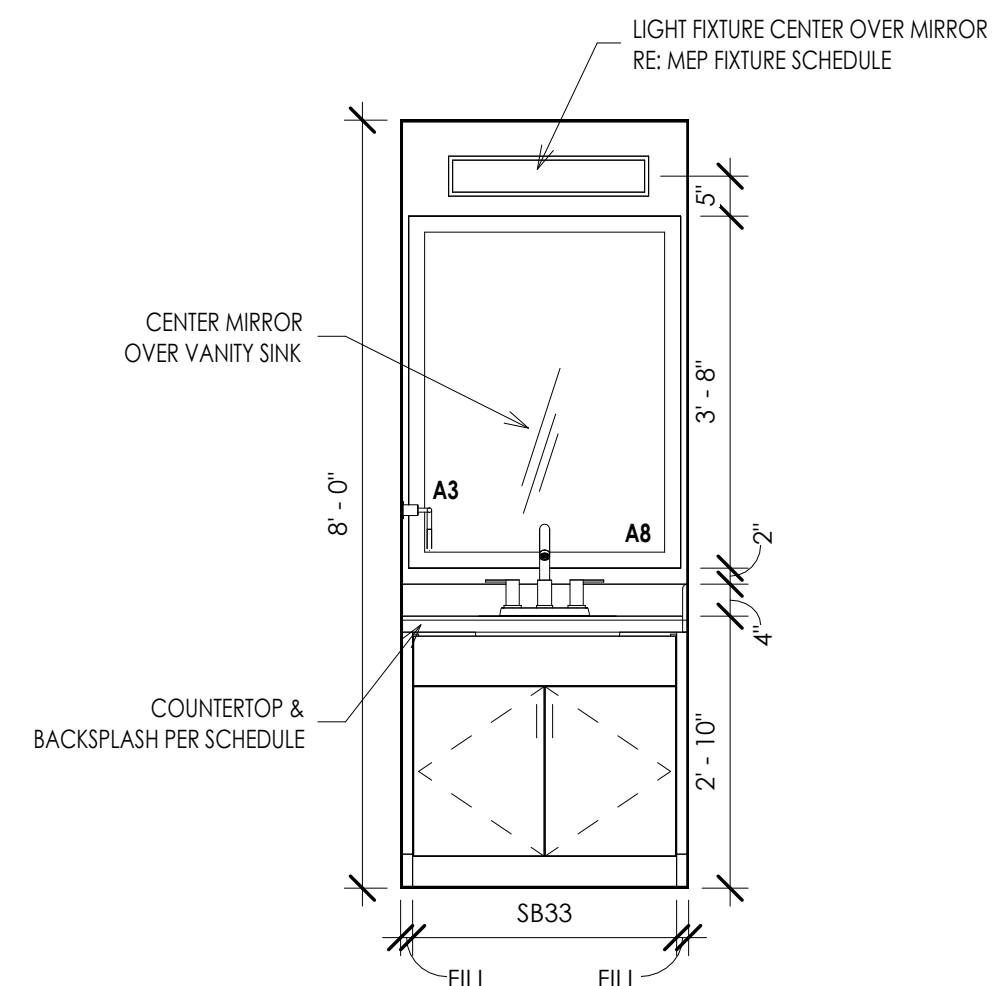

INTERIOR ELEVATION 16
1/2" = 1'-0"

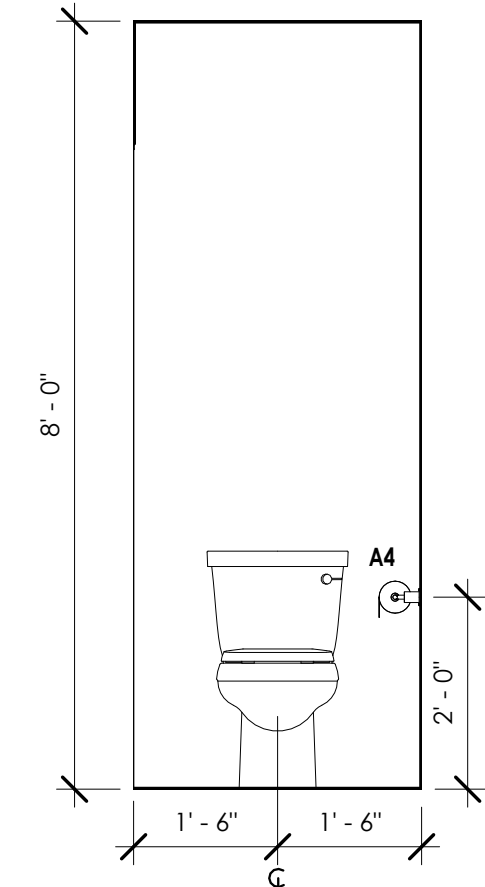

INTERIOR ELEVATION 12
1/2" = 1'-0"

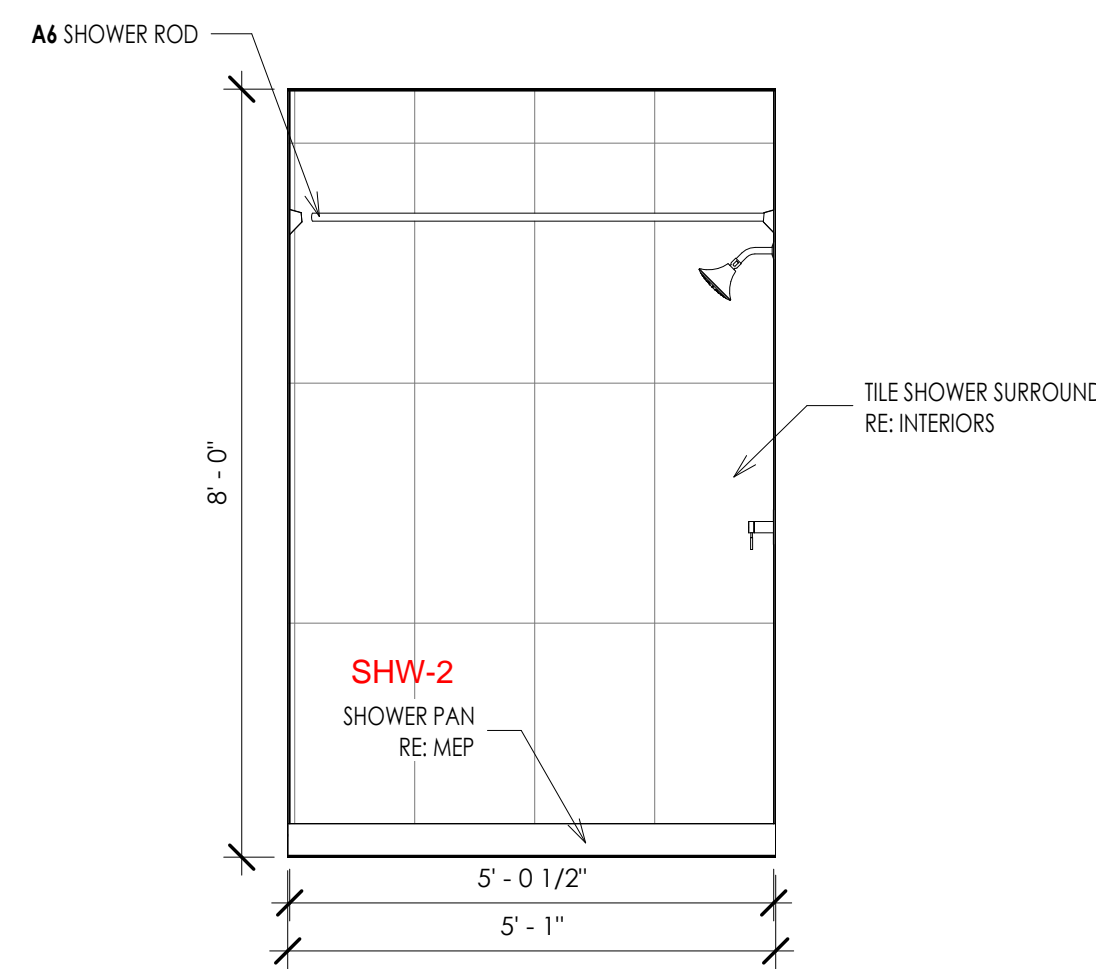

INTERIOR ELEVATION 8
1/2" = 1'-0"

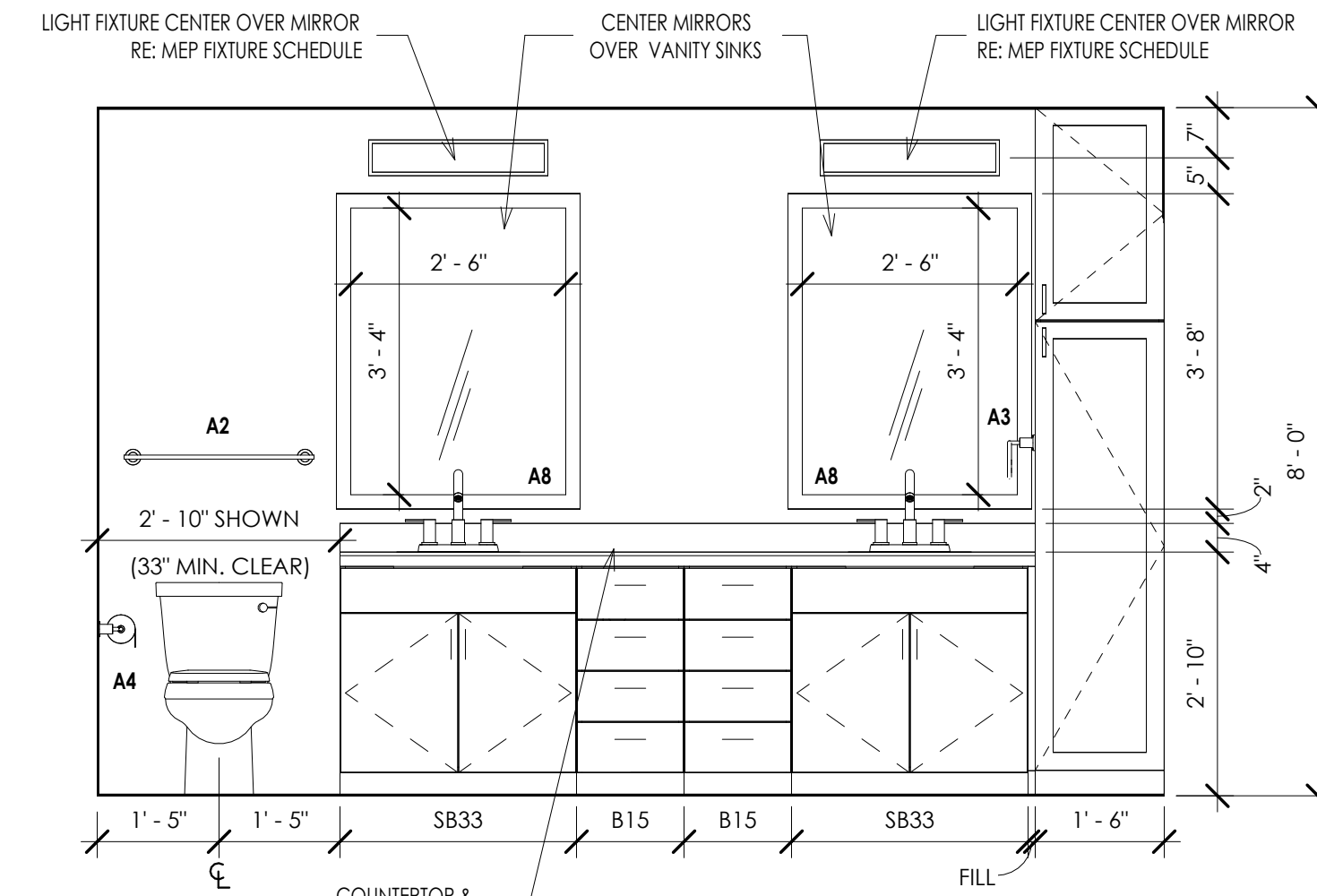

INTERIOR ELEVATION 4
1/2" = 1'-0"

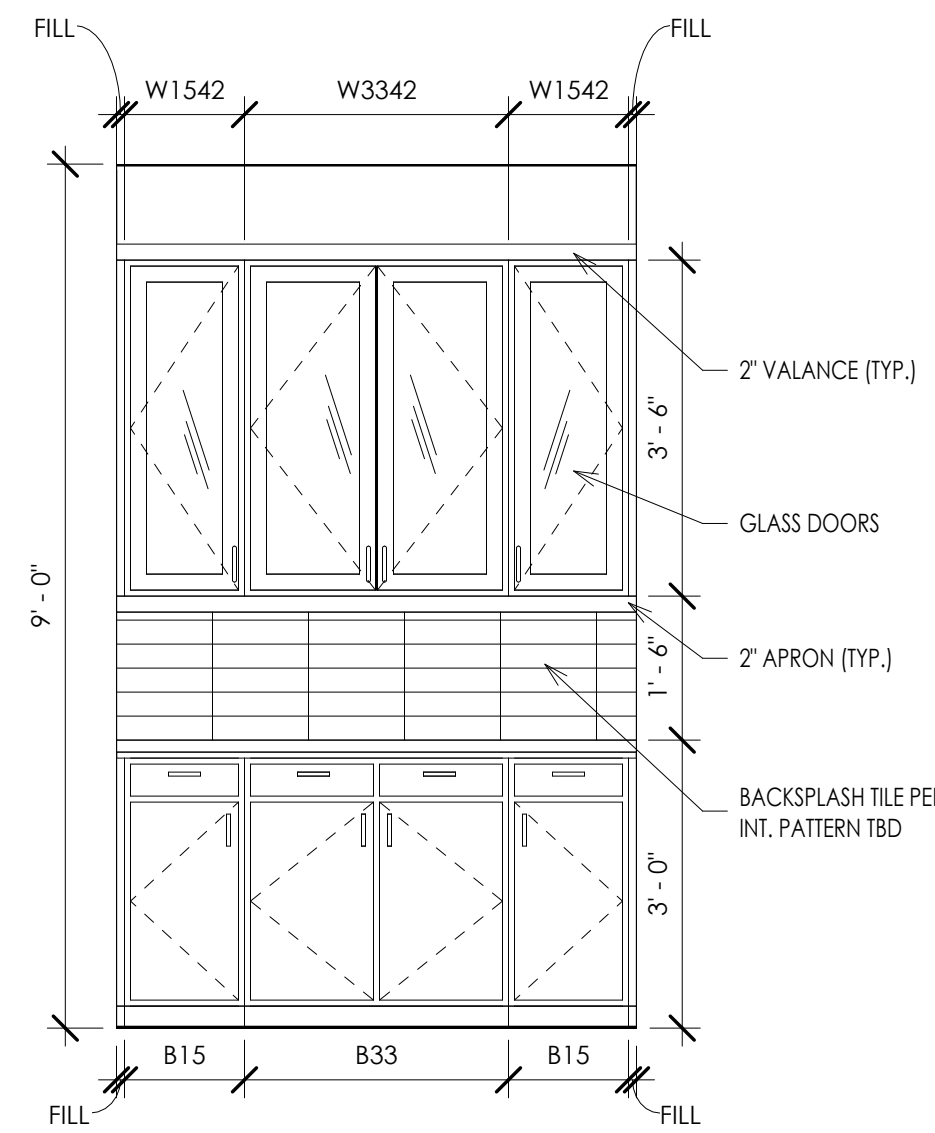

INTERIOR ELEVATION 11
1/2" = 1'-0"

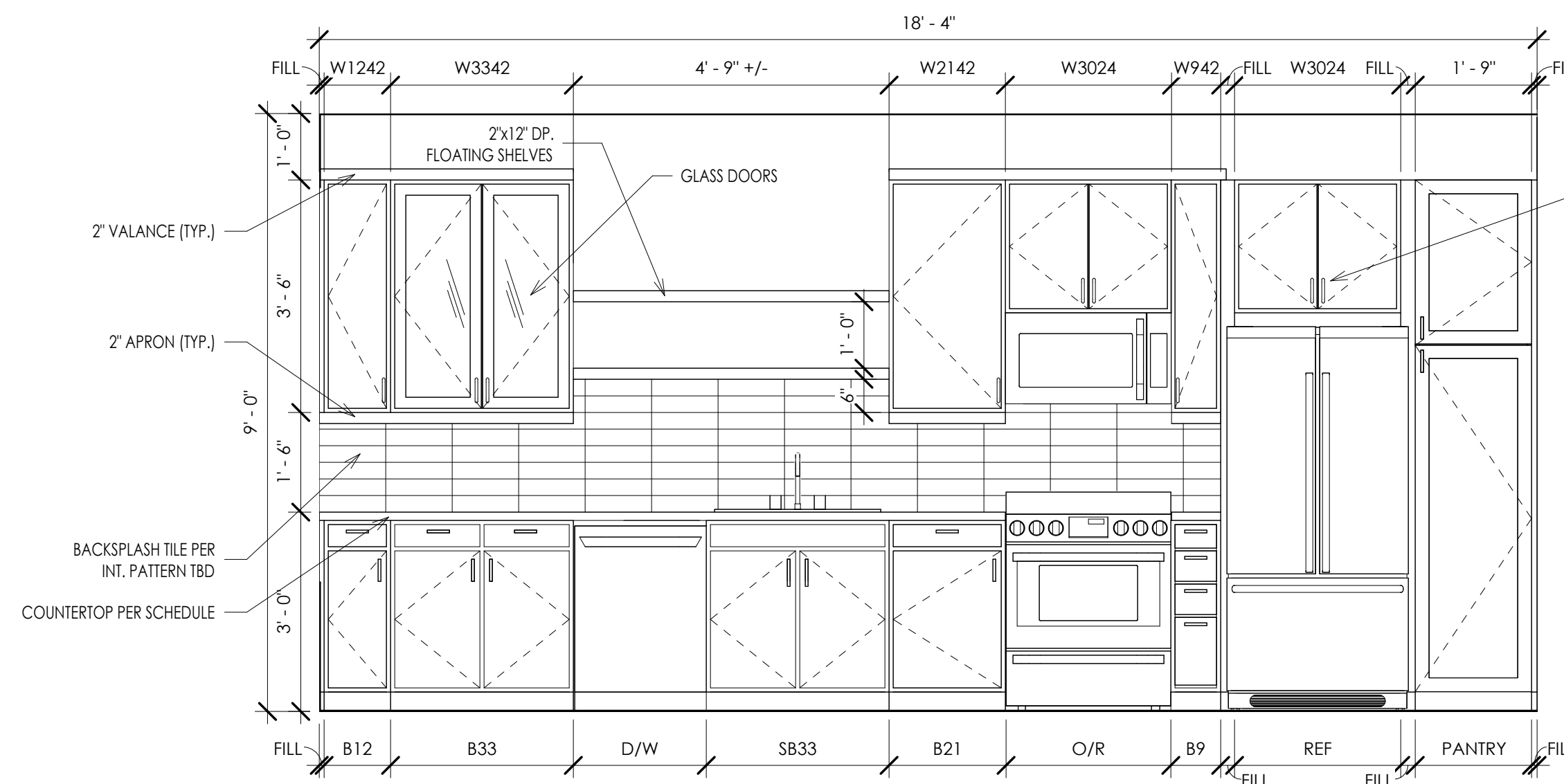

INTERIOR ELEVATION 3
1/2" = 1'-0"

NOT USED 15

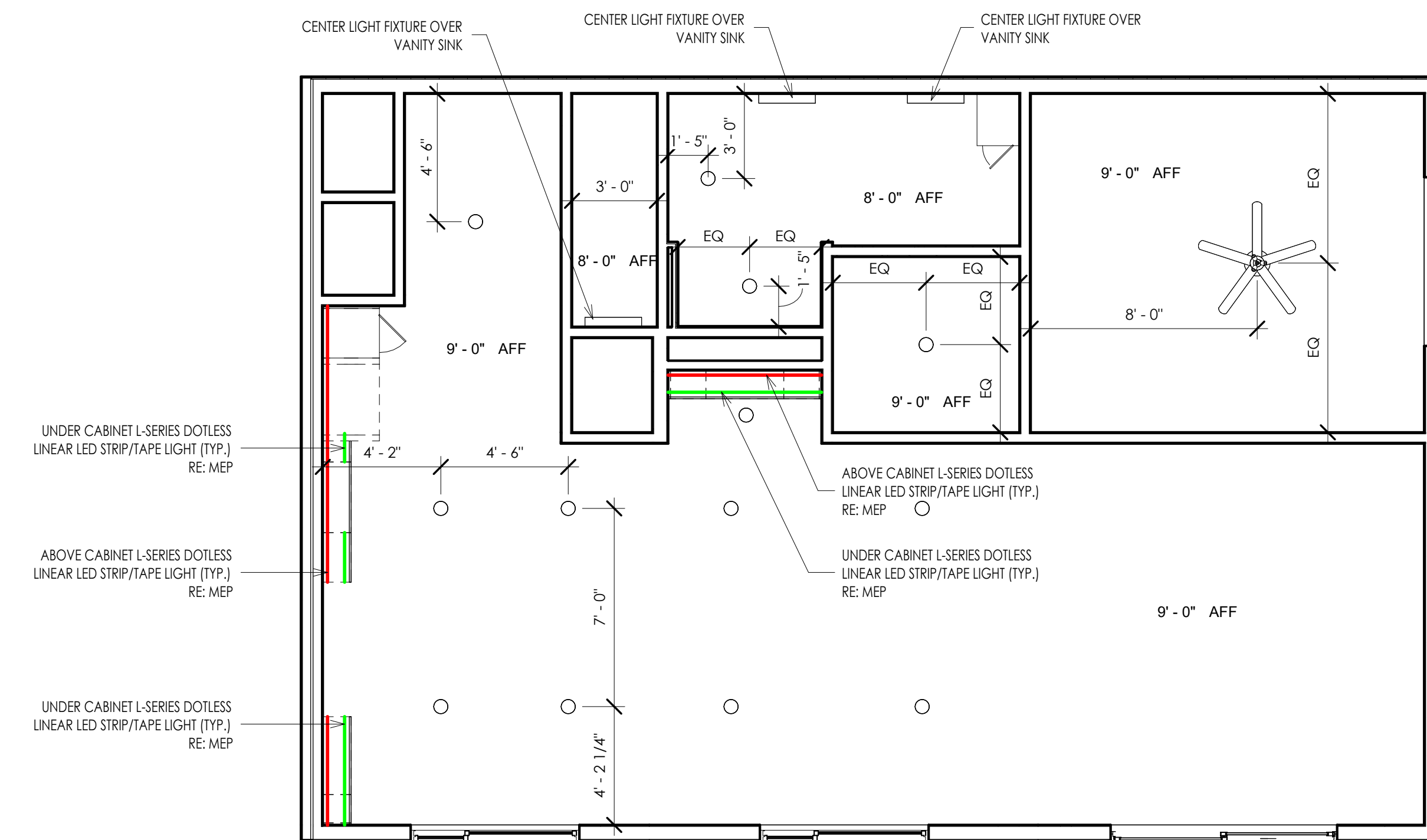

A7 - REFLECTED CEILING PLAN
1/4" = 1'-0"

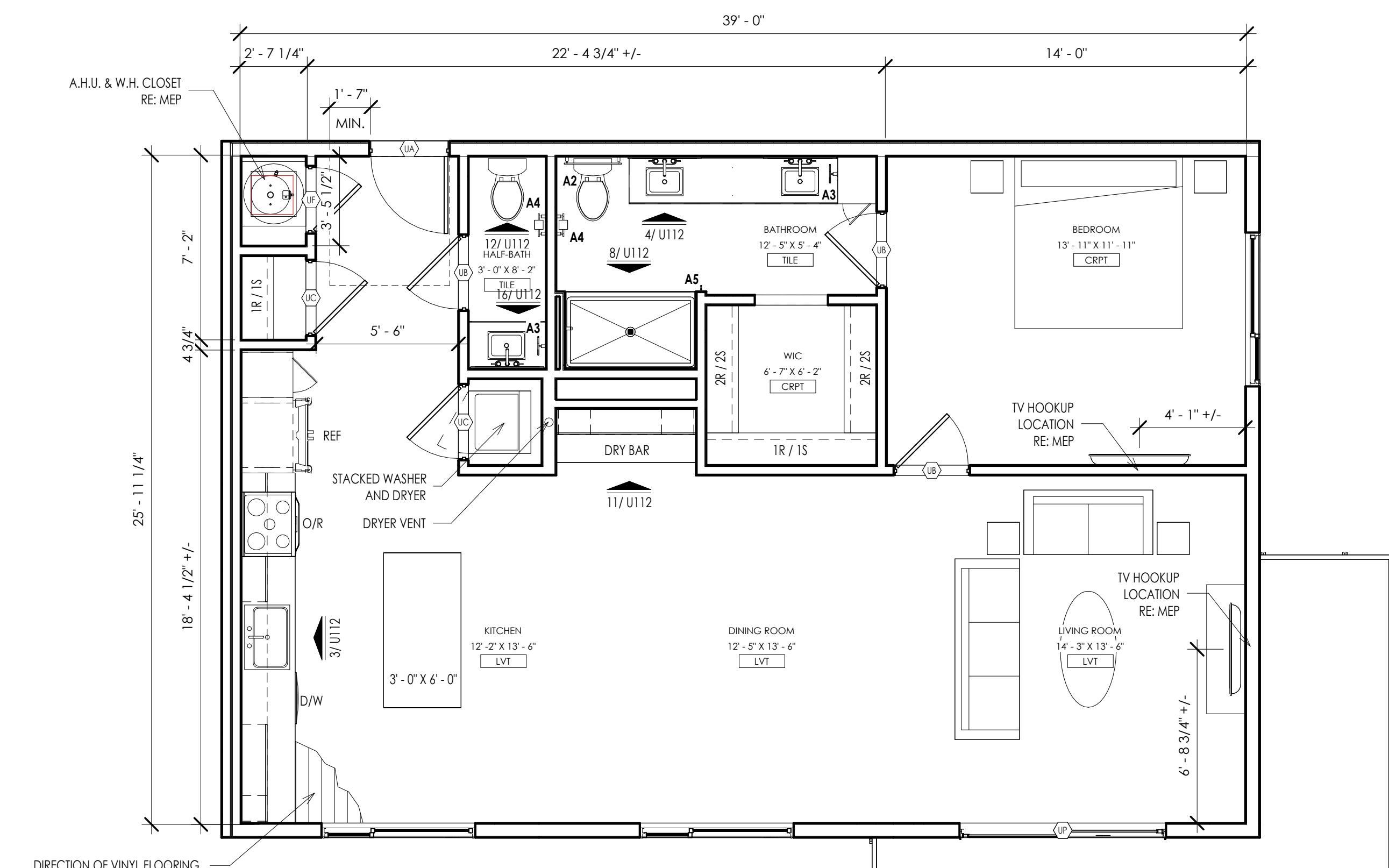

A7 - UNIT PLAN
1/4" = 1'-0"

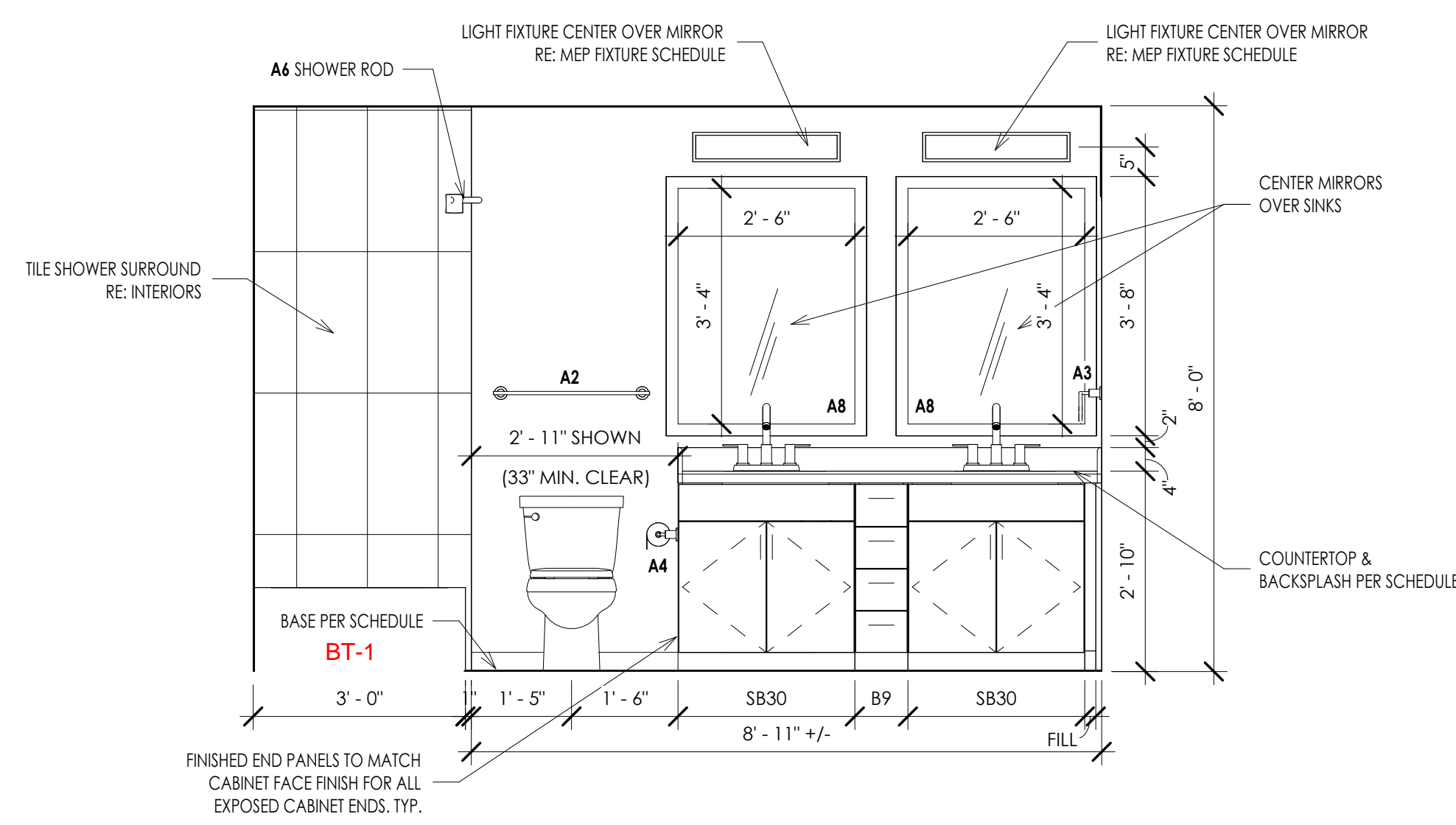

INTERIOR ELEVATION 12
1/2" = 1'-0"

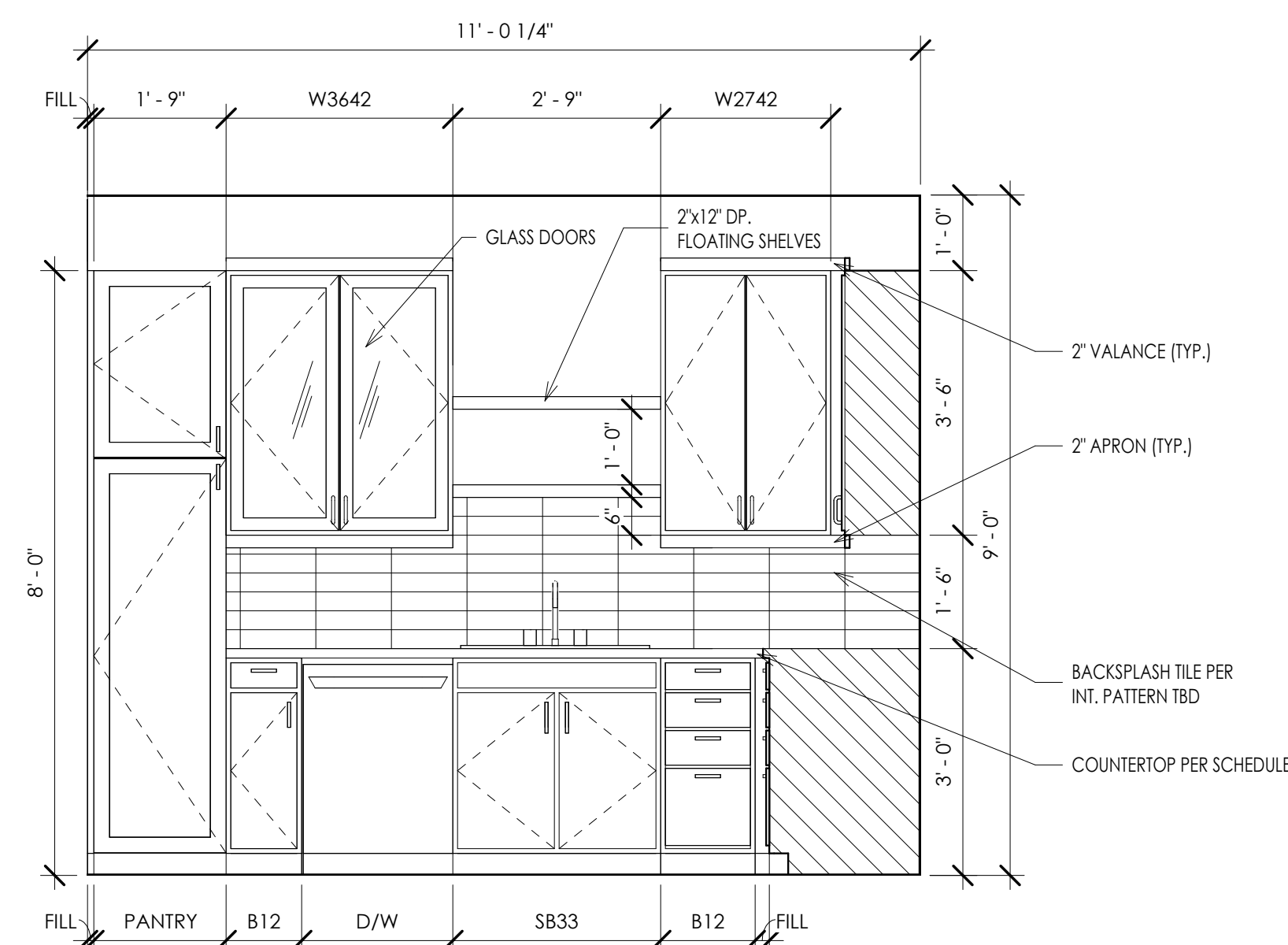

INTERIOR ELEVATION 4
1/2" = 1'-0"

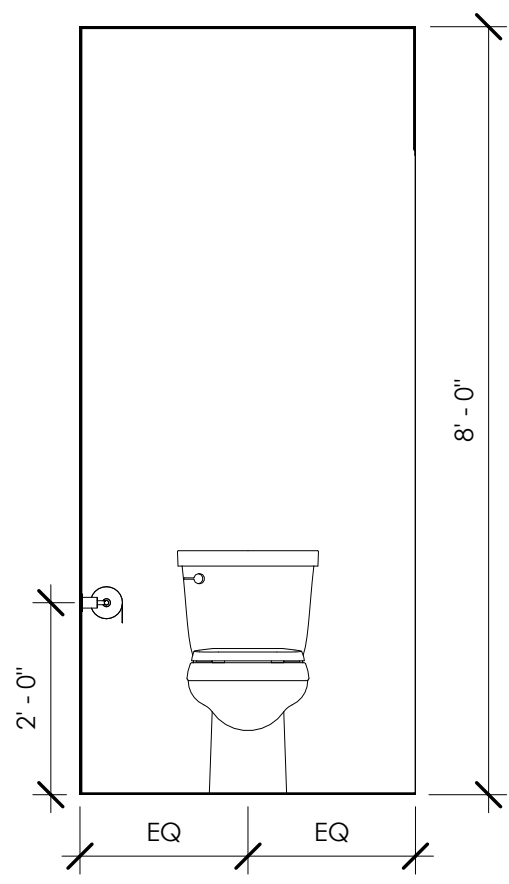

INTERIOR ELEVATION 15
1/2" = 1'-0"

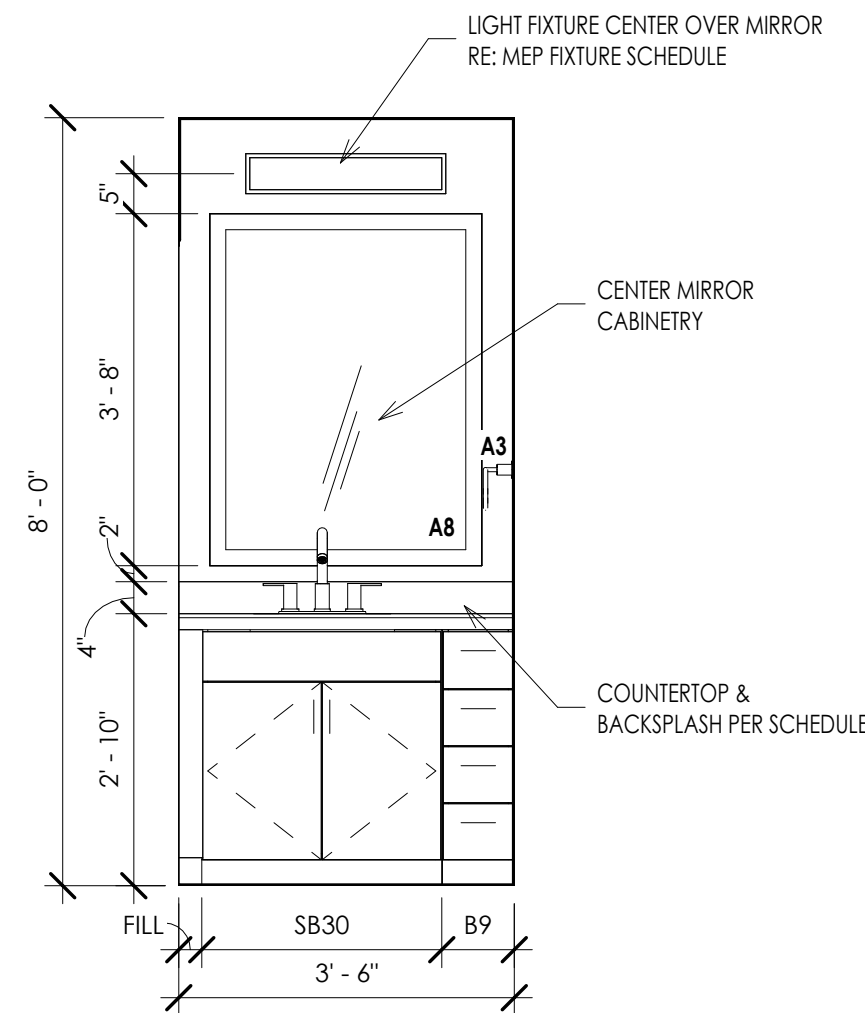

INTERIOR ELEVATION 11
1/2" = 1'-0"

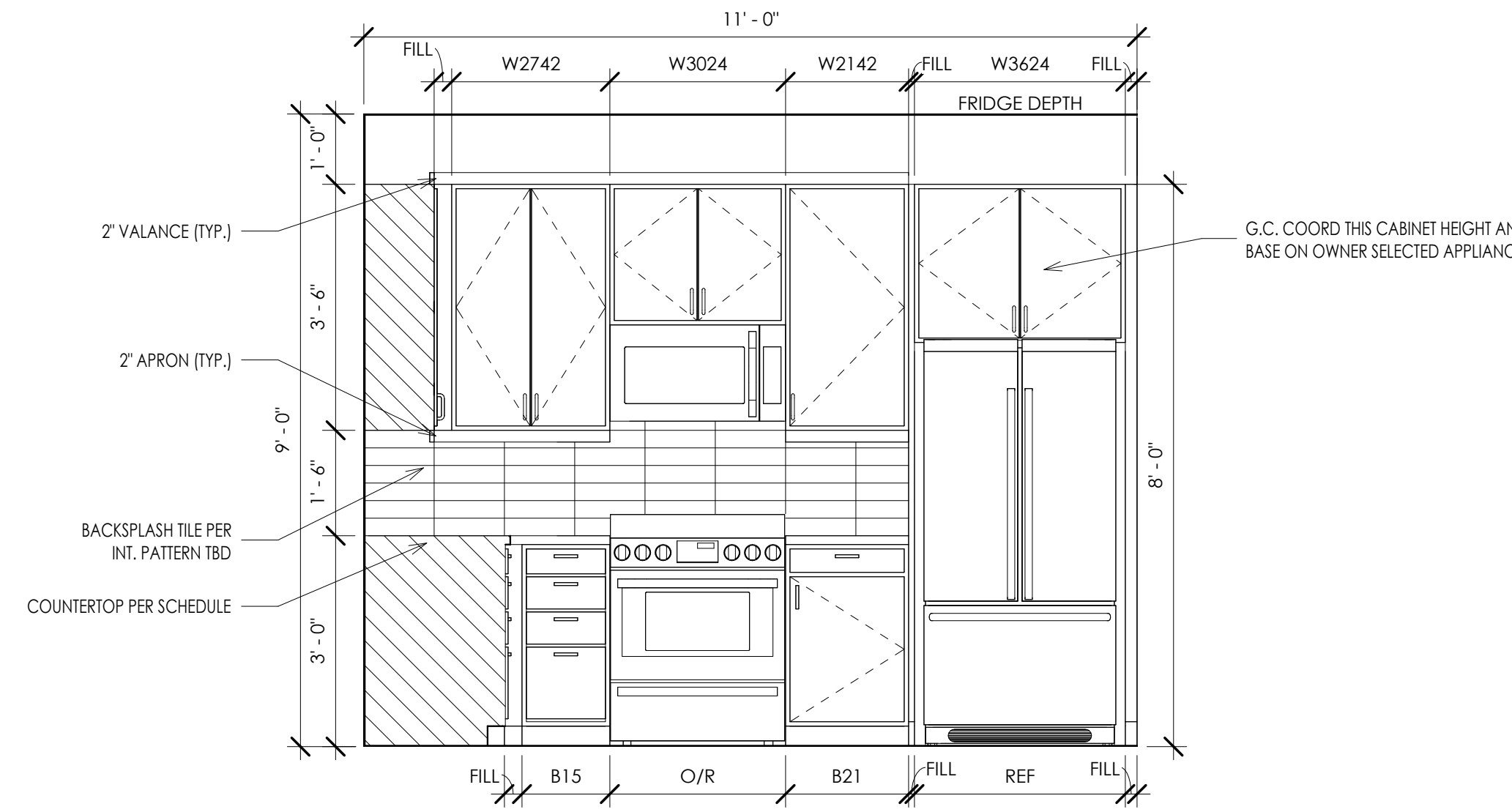

INTERIOR ELEVATION 3
1/2" = 1'-0"

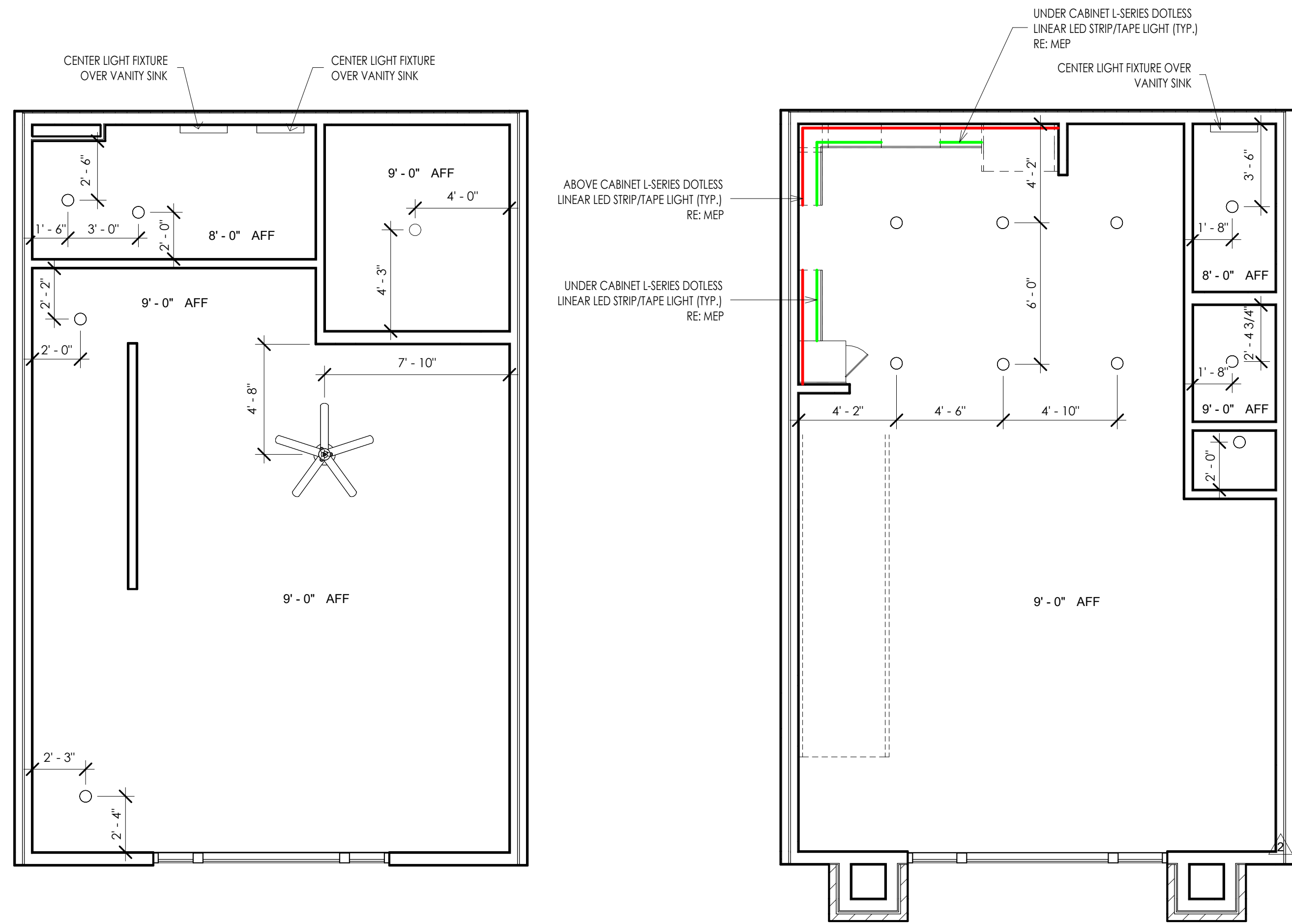

A8 TH - REFLECTED CEILING PLAN LEVEL 2
1/4" = 1'-0"

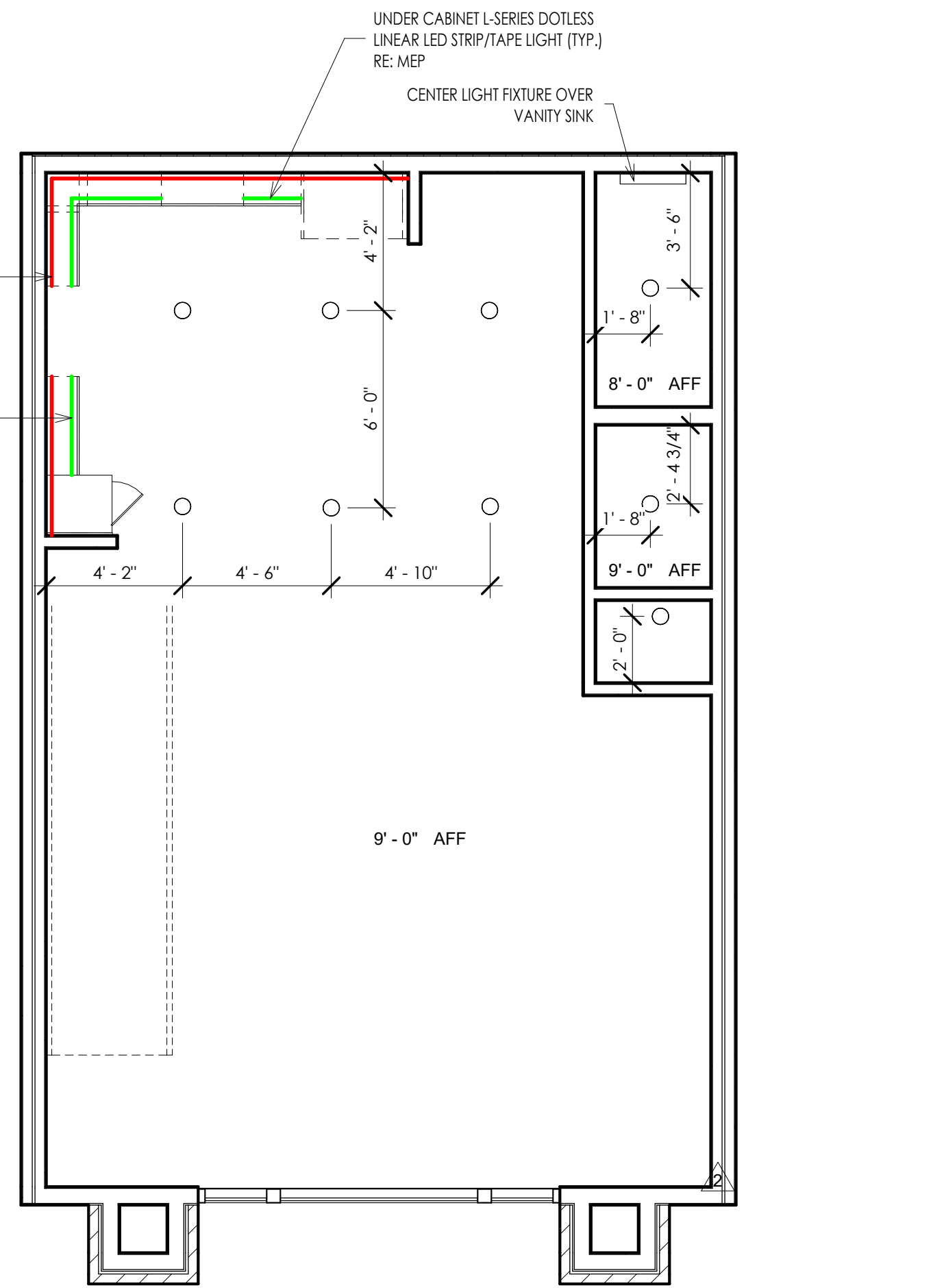

A8 TH - REFLECTED CEILING PLAN LEVEL 1
1/4" = 1'-0"

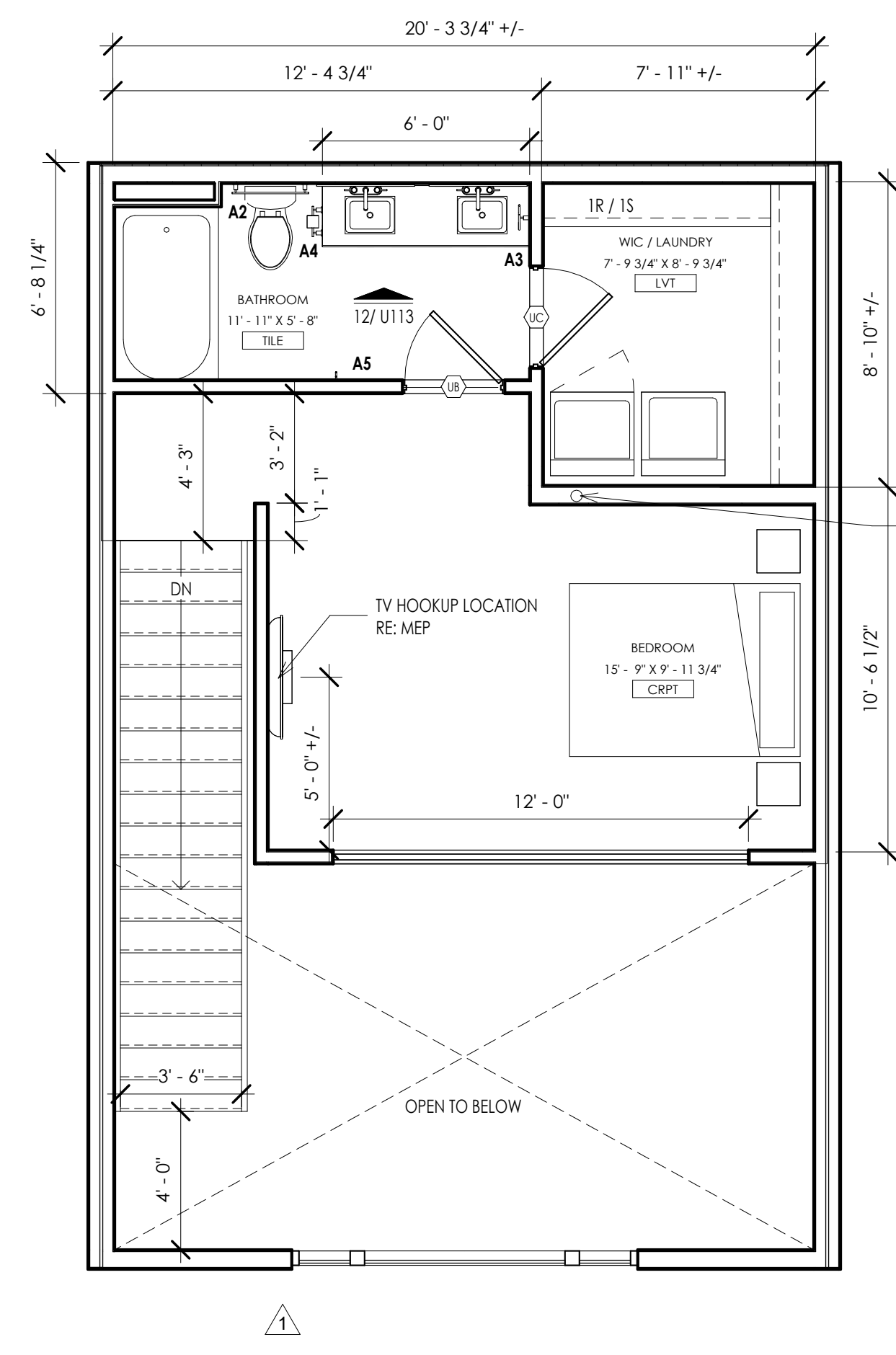

A8 TH - UNIT PLAN LEVEL 2
1/4" = 1'-0"

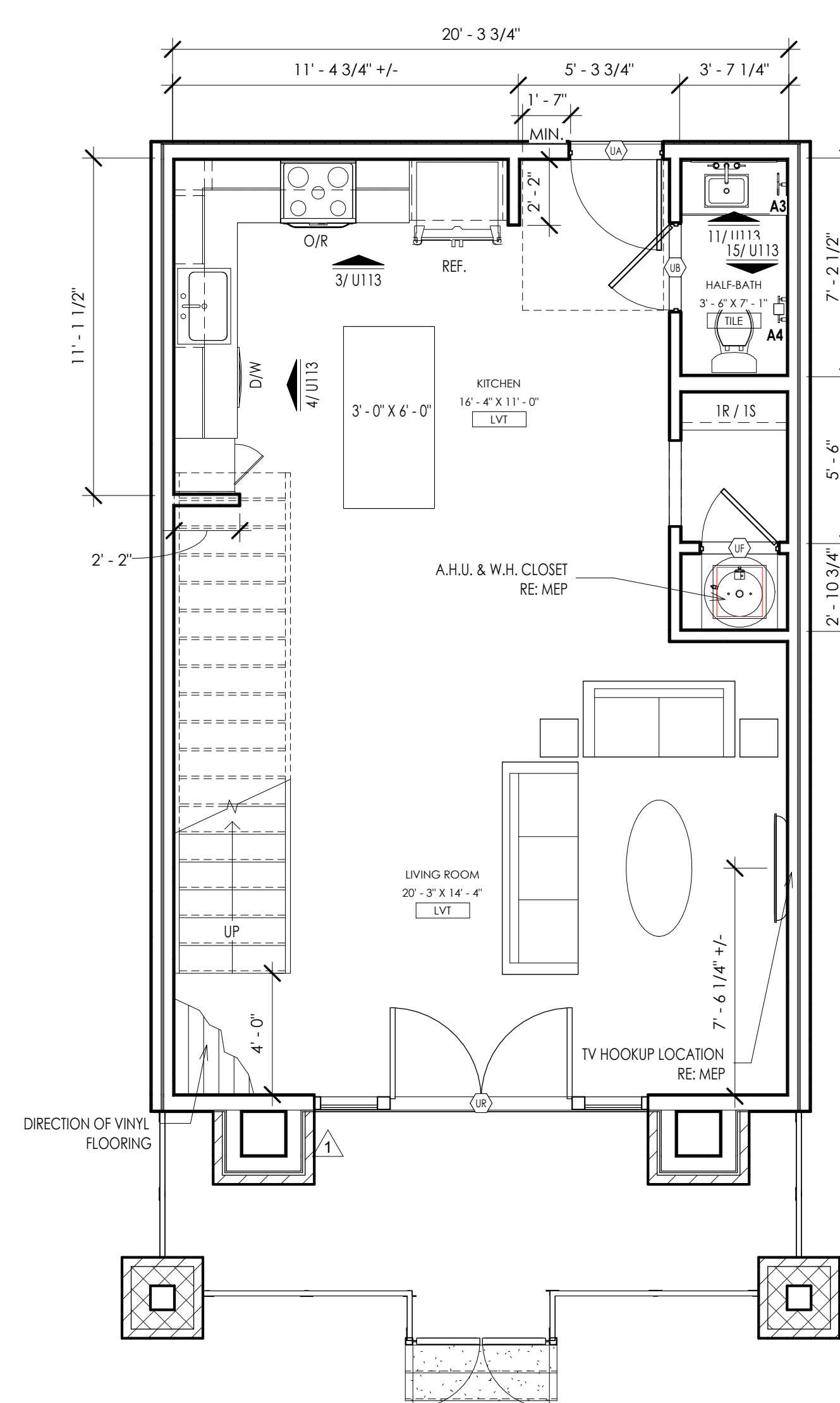

1,091 SF GTY: 8 A8 TH - UNIT PLAN LEVEL 1
1/4" = 1'-0"

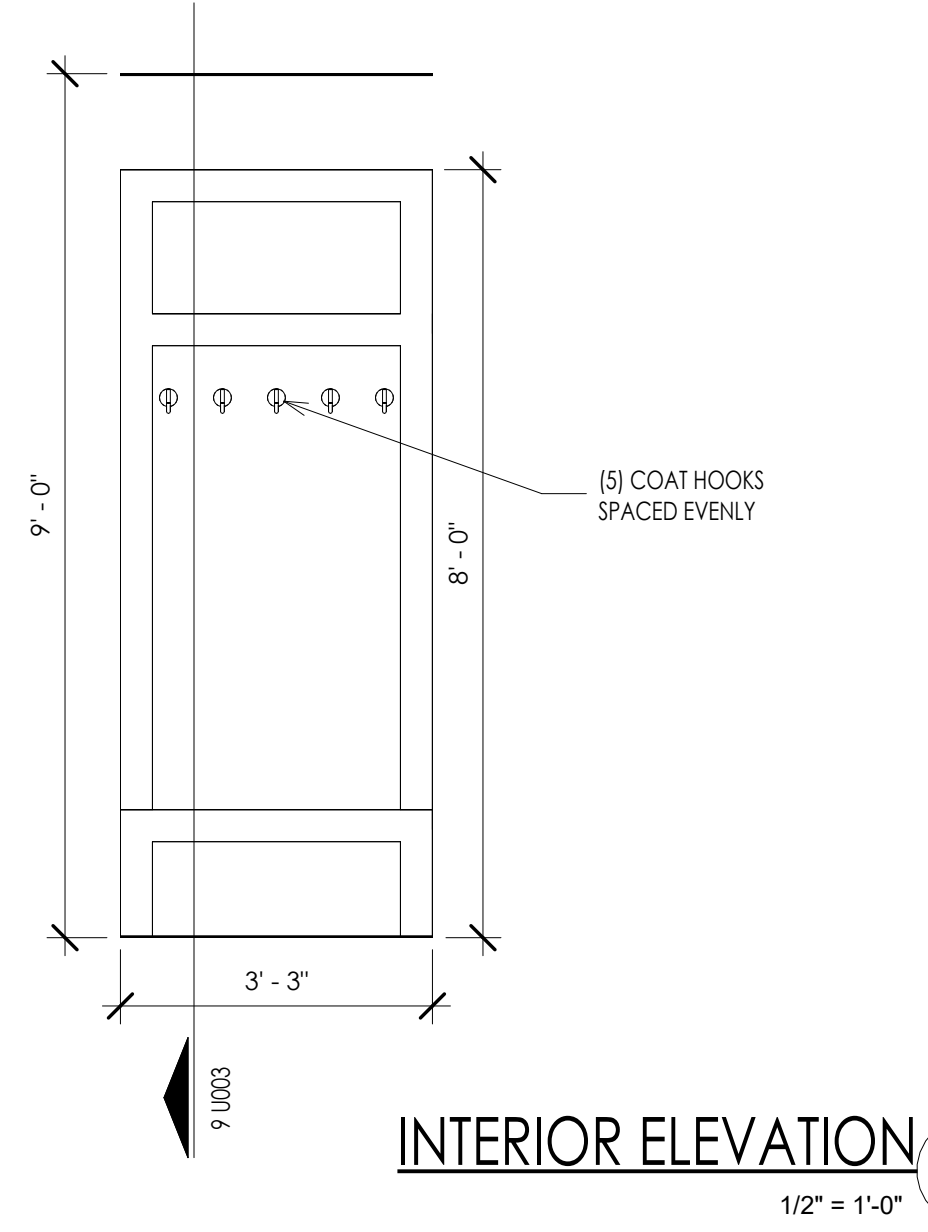

INTERIOR ELEVATION 16
1/2" = 1'-0"

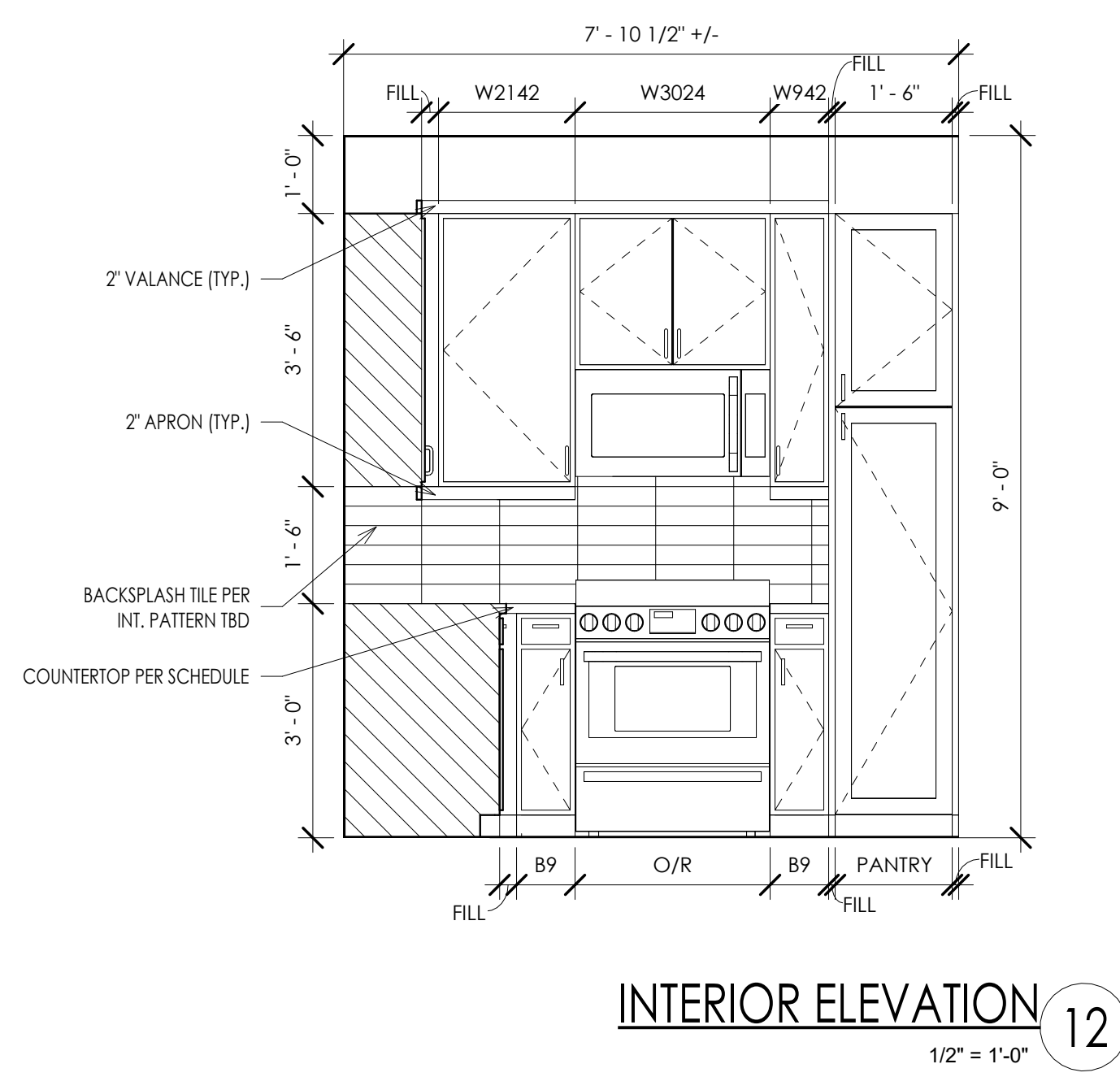

INTERIOR ELEVATION 12
1/2" = 1'-0"

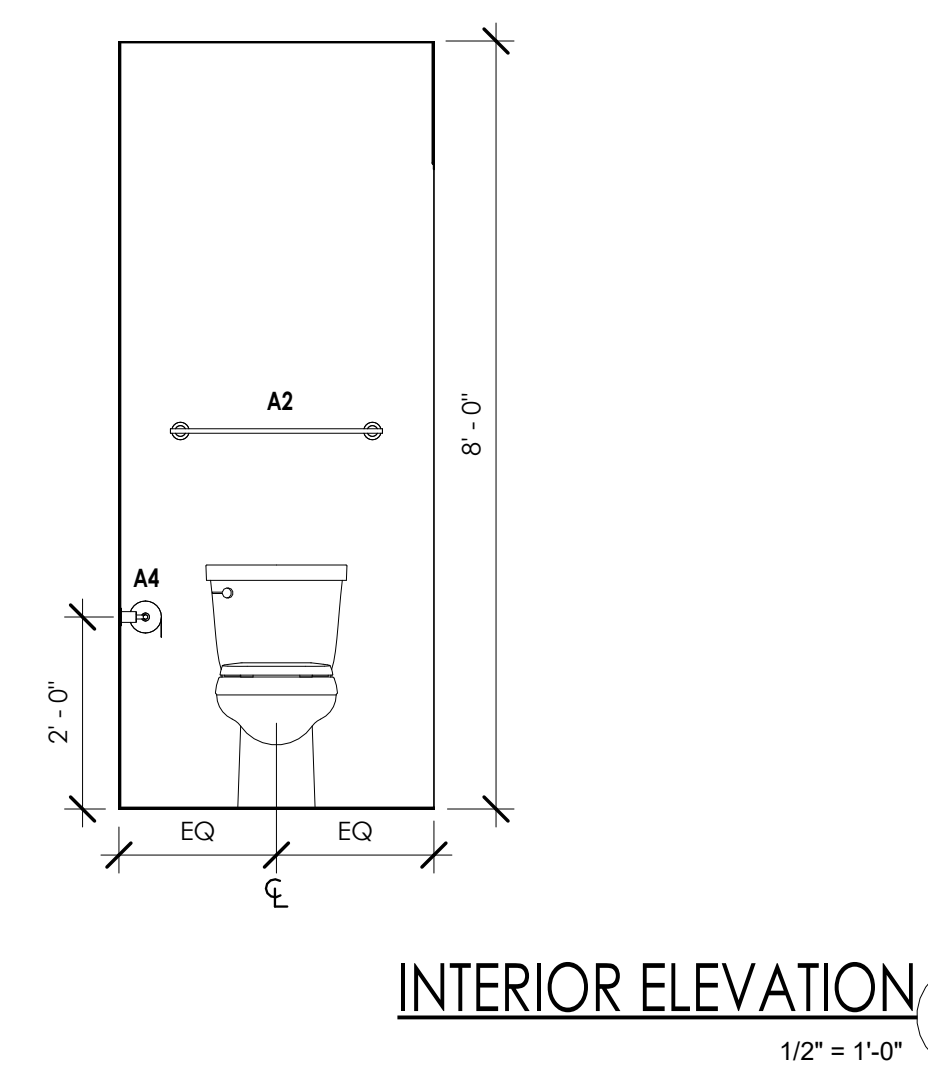

INTERIOR ELEVATION 15
1/2" = 1'-0"

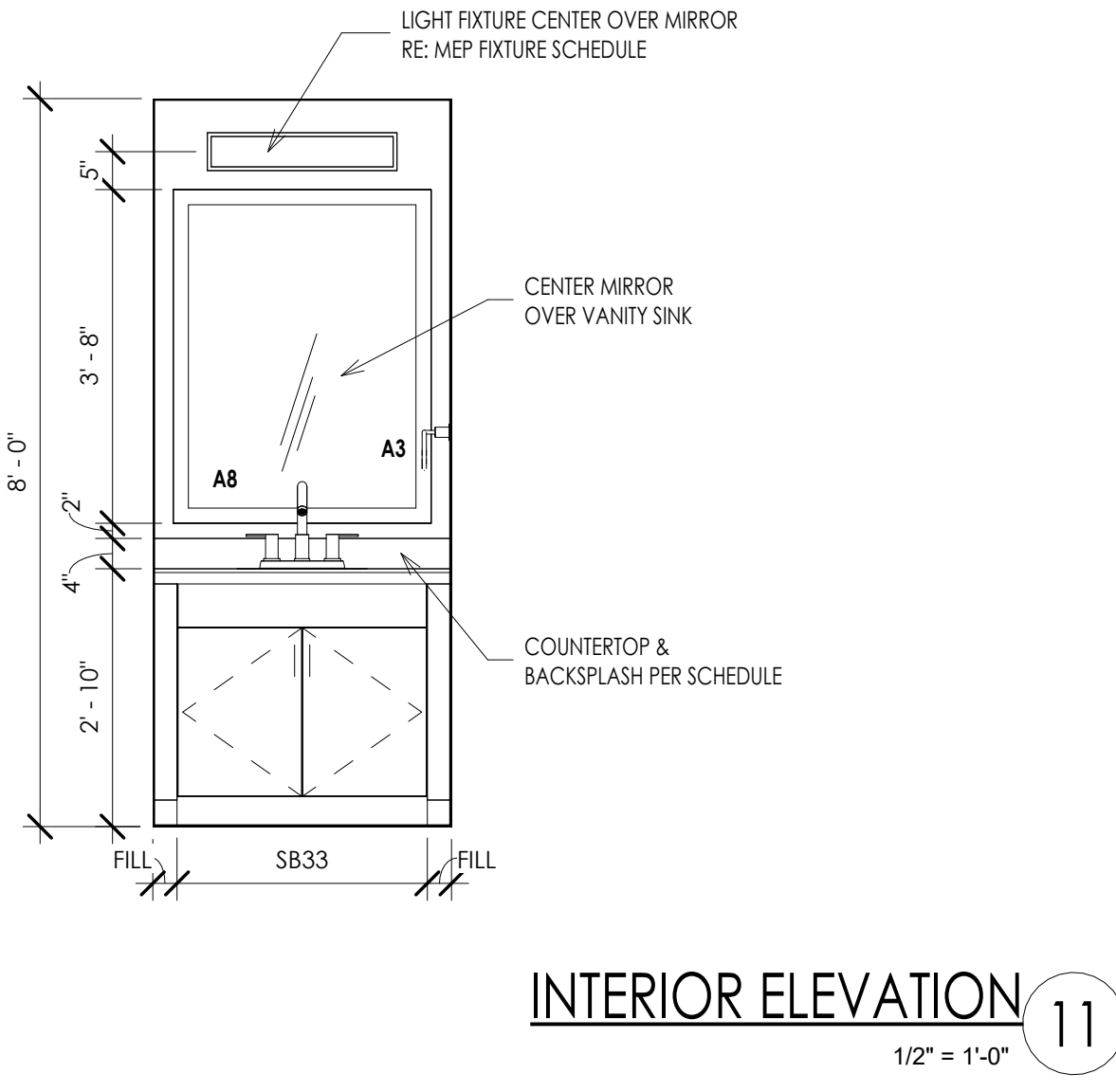

INTERIOR ELEVATION 11
1/2" = 1'-0"

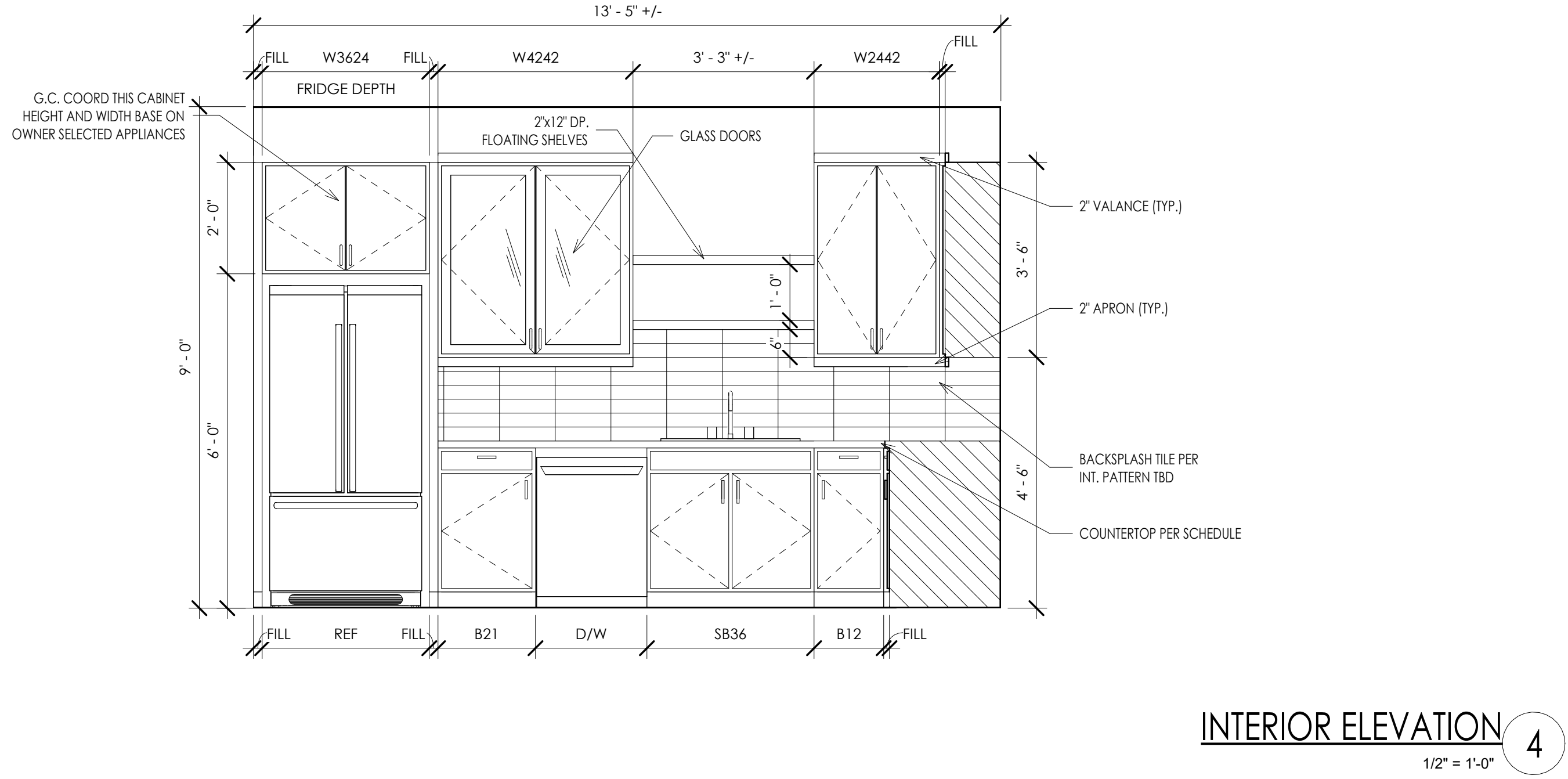

INTERIOR ELEVATION 4
1/2" = 1'-0"

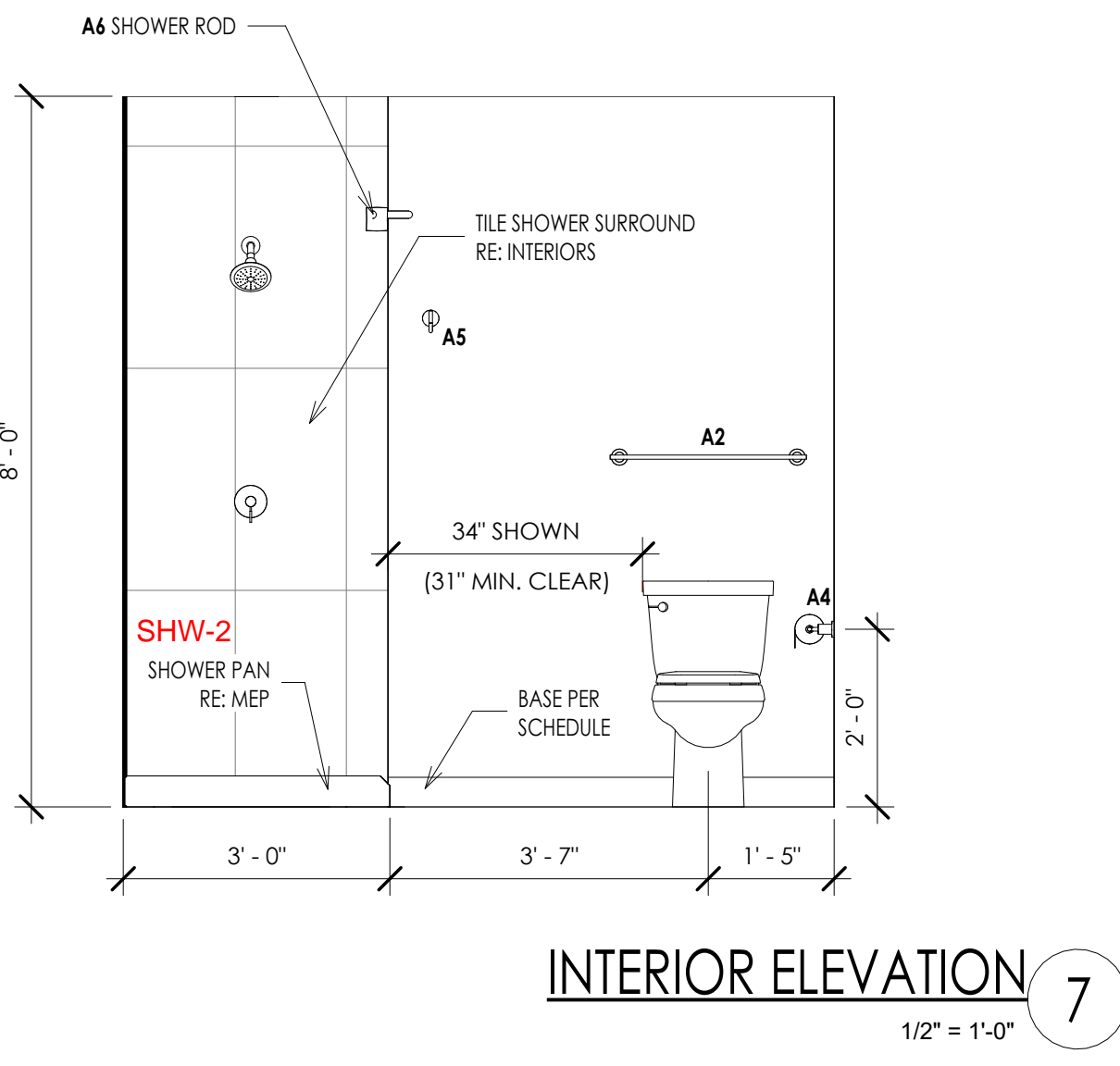

INTERIOR ELEVATION 7
1/2" = 1'-0"

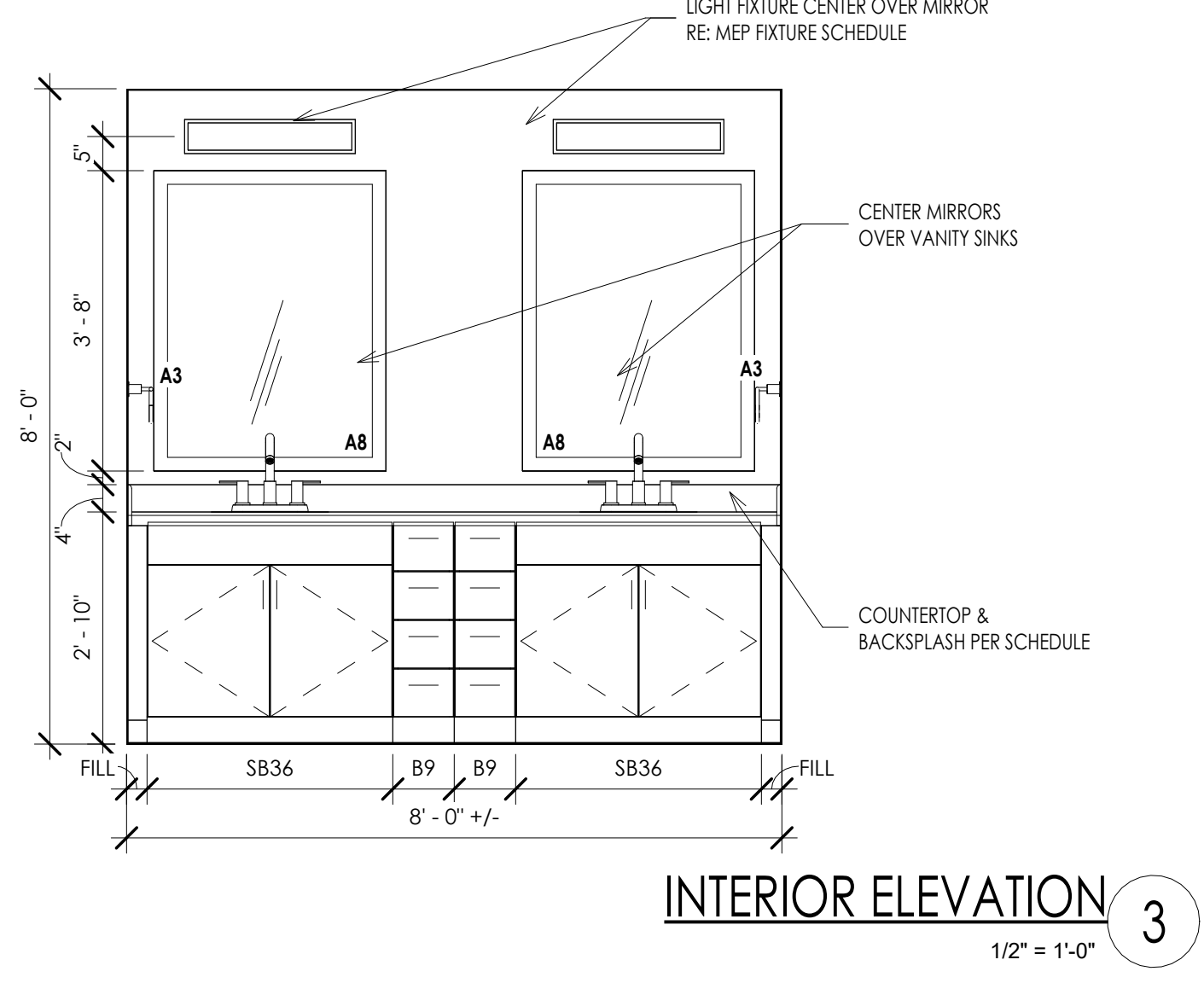

INTERIOR ELEVATION 3
1/2" = 1'-0"

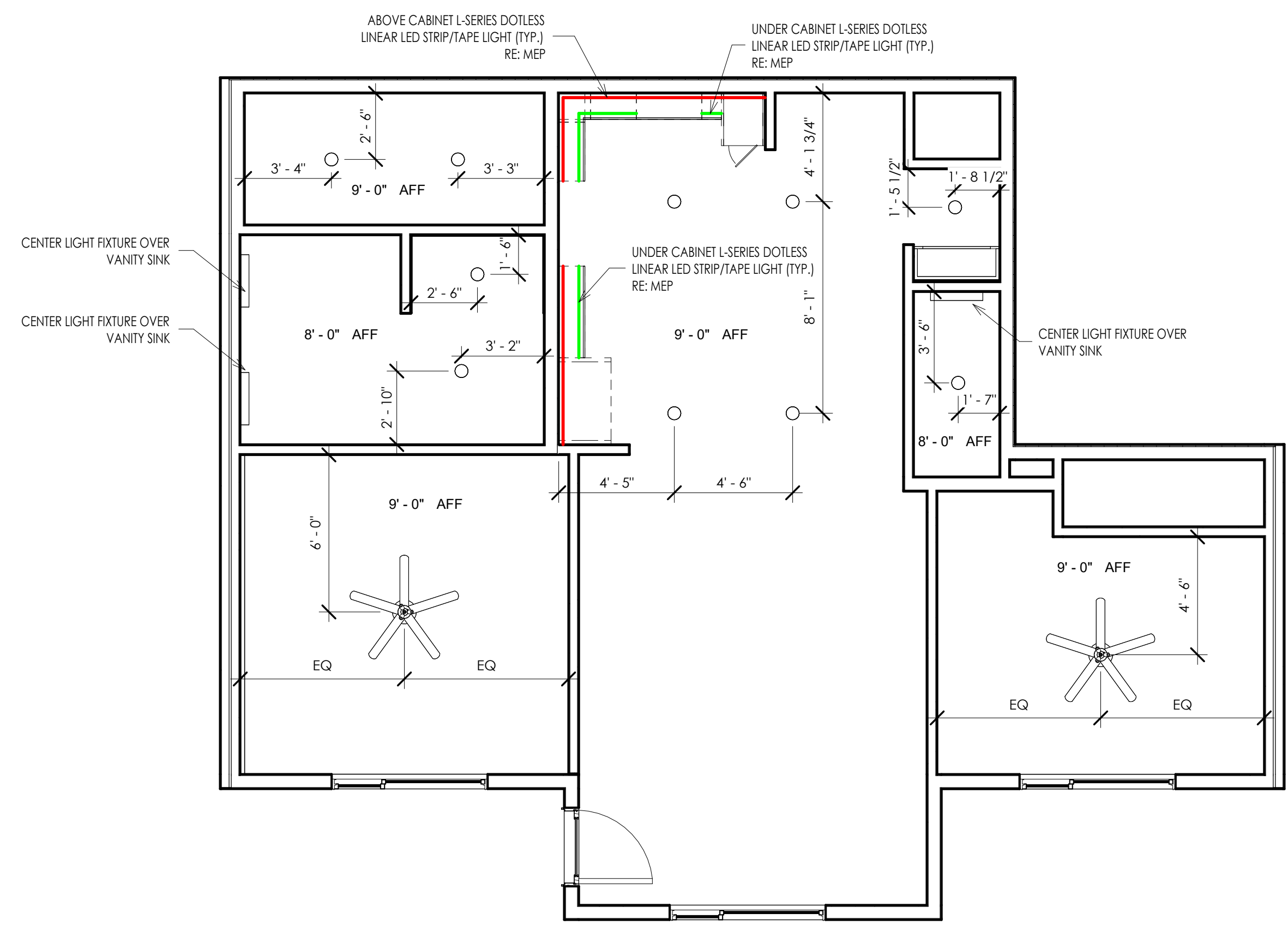

B1 - REFLECTED CEILING PLAN 9
1/4" = 1'-0"



B1 - UNIT PLAN 1
1/4" = 1'-0"

8819 FERROSE LANE, SUITE 400 - LENEKA, KS 66219
PH: 913.649.8181 • FX: 913.649.1275 • www.klover.net

THE DRAWING HAS BEEN PREPARED BY THE ARCHITECT OR PREPARED UNDER HIS DIRECT SUPERVISION OR IMMEDIATE SERVICE AND IS INTENDED TO BE USED FOR THE PROJECT, AS DRAWING, SPECIFICATIONS, IDEAS AND DESIGN, INCLUDING THE OVERALL FORM, ARRANGEMENT AND COMPOSITION OF SPACES AND ELEMENTS, PARTIALLY OR COMPLETELY, AS SHOWN. THE ARCHITECT'S OBLIGATION IS LIMITED TO THE DESIGN AND CONSTRUCTION OF THE BUILDING. ANY REVISIONS TO THIS DRAWING OR ANY PART OF IT ARE THE RESPONSIBILITY OF THE ARCHITECT. ANY REVISIONS TO THIS DRAWING OR ANY PART OF IT ARE THE RESPONSIBILITY OF THE ARCHITECT'S FIRM AND NOT THE ARCHITECT'S INDIVIDUAL SERVICES.

© 2024 KLOVER ARCHITECTS, INC.

THE ARCHITECT DOES NOT ACCEPT RESPONSIBILITY FOR THE BUILDING DESIGN OR CONSTRUCTION. THE ARCHITECT'S OBLIGATION IS LIMITED TO THE DESIGN AND CONSTRUCTION OF THE BUILDING. ANY REVISIONS TO THIS DRAWING OR ANY PART OF IT ARE THE RESPONSIBILITY OF THE ARCHITECT'S FIRM AND NOT THE ARCHITECT'S INDIVIDUAL SERVICES.

project title
EPC REAL ESTATE
MEADOW LAKE APARTMENTS
1500 MEADOW LAKE PARKWAY
KANSAS CITY, MO 64114

project number
22042101

drawing issuance
BUILDING PERMIT SET 09/26/23

drawing revisions

No.	Description	Date
3	REVISION #3	01/12/24

professional seal

Date Signed: FEB 15 2024
DATE SIGNED: 3/14/2024 2:23:22 PM
drawing title
B1 - UNIT PLANS

drawing number
U114

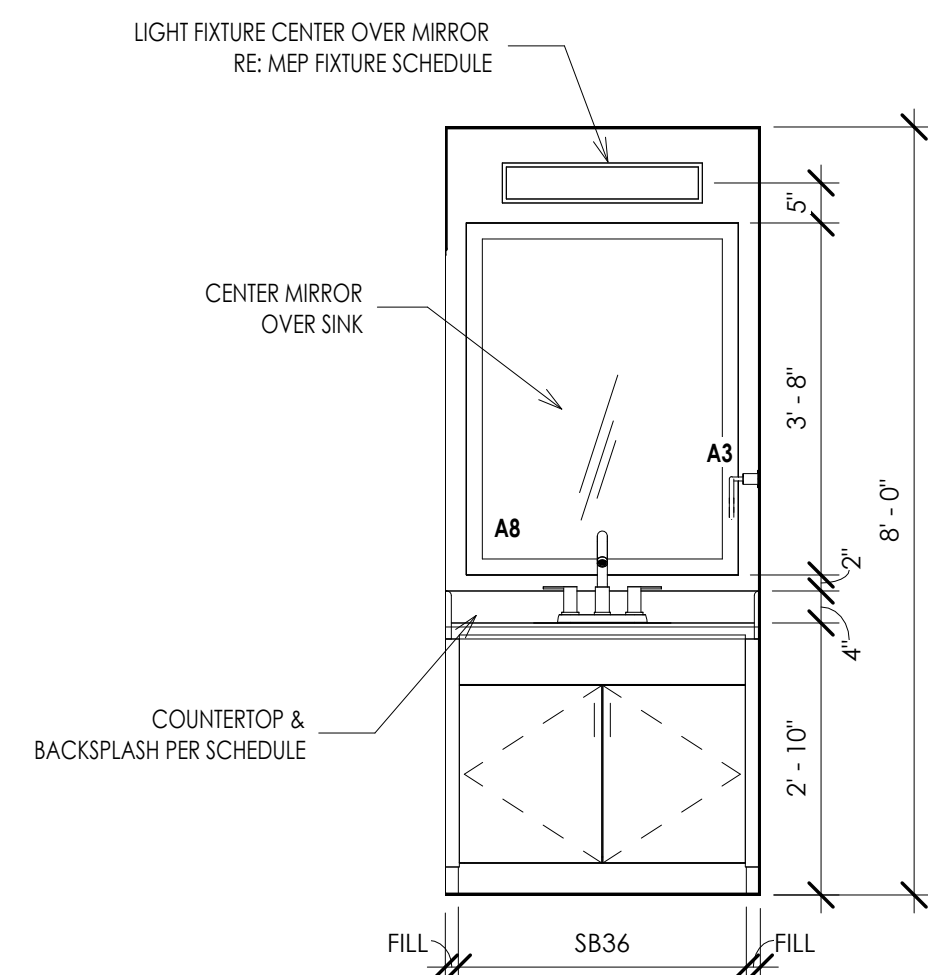

INTERIOR ELEVATION 16
1/2" = 1'-0"

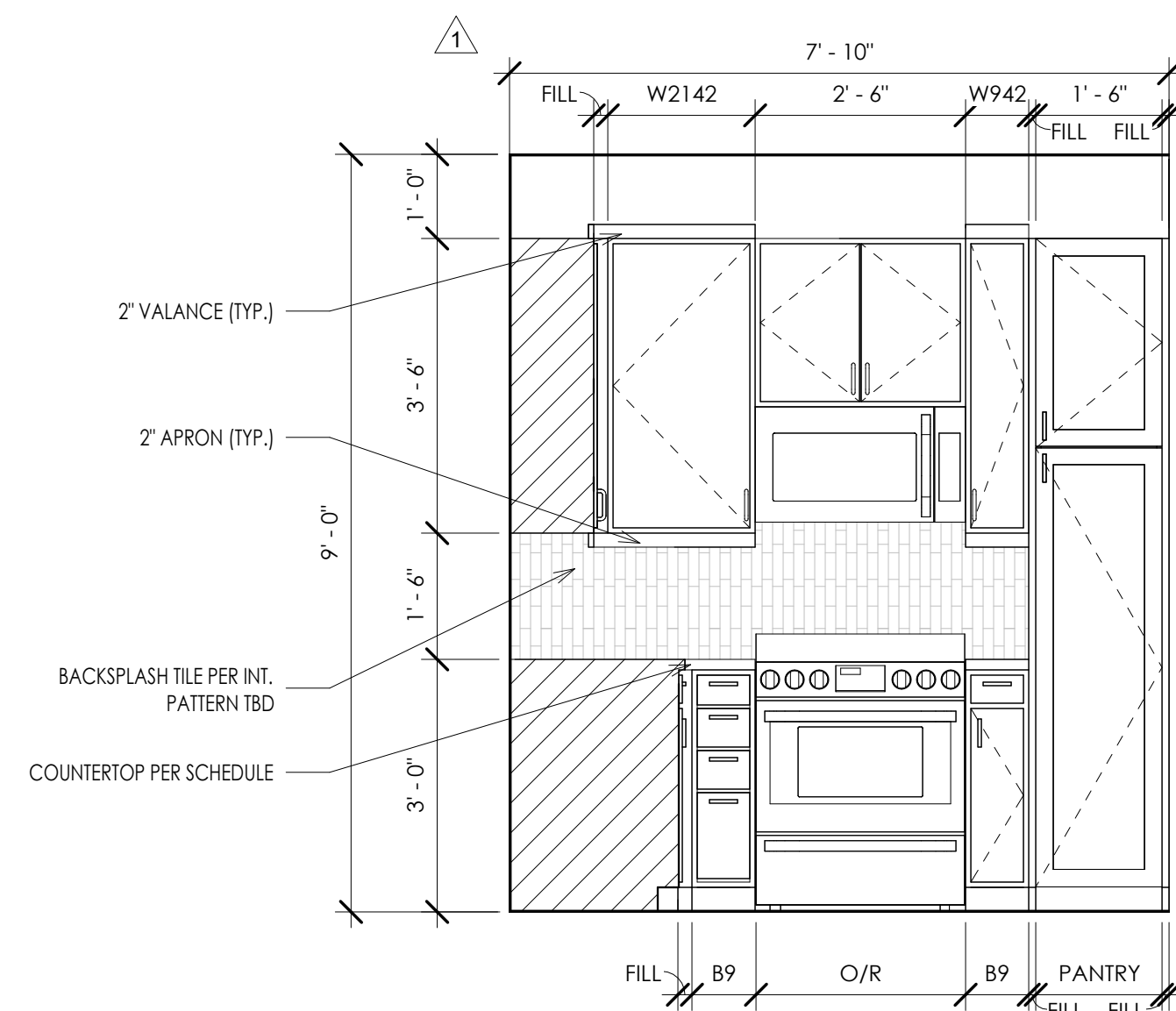

INTERIOR ELEVATION 12
1/2" = 1'-0"

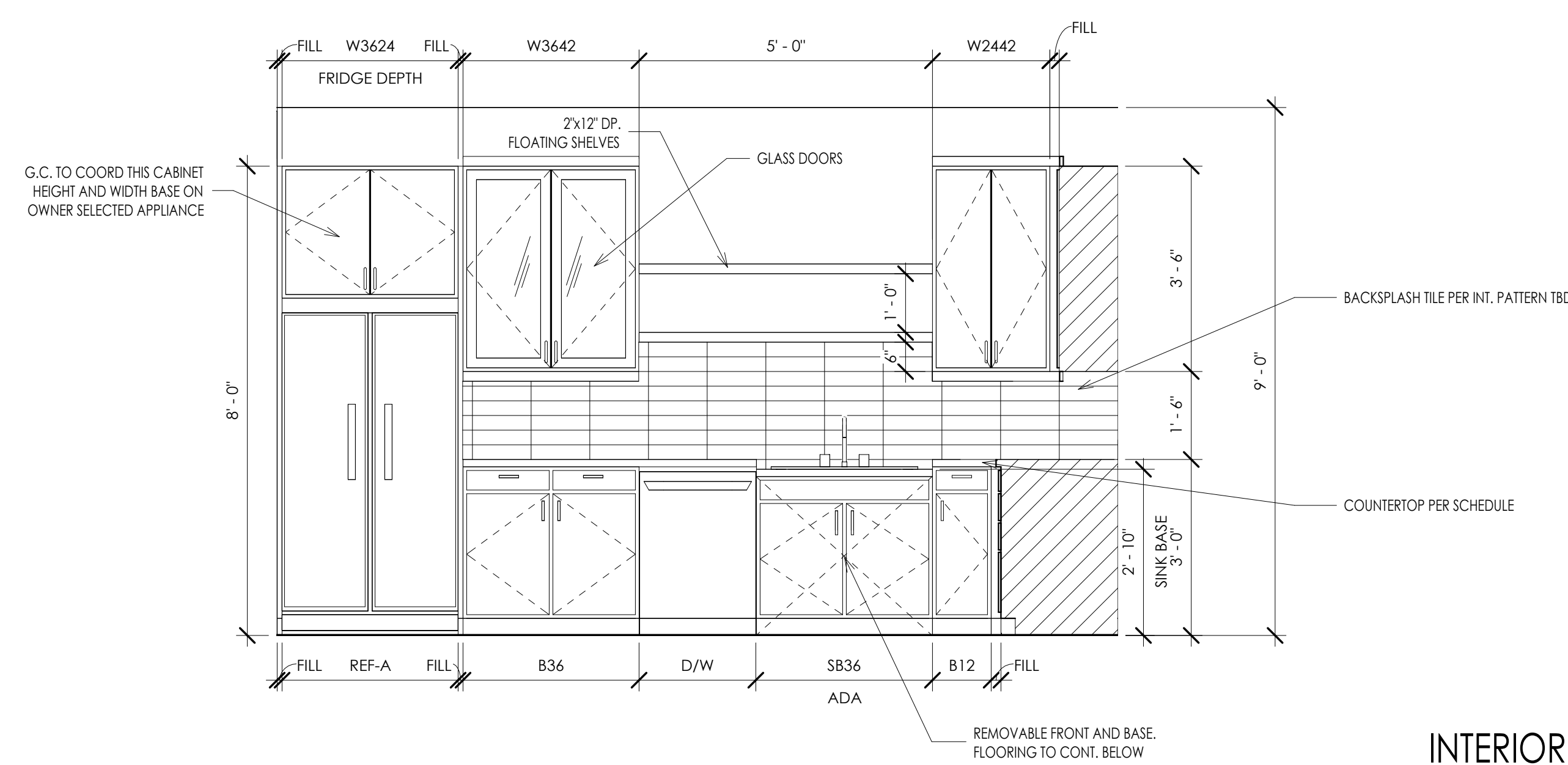

INTERIOR ELEVATION 4
1/2" = 1'-0"

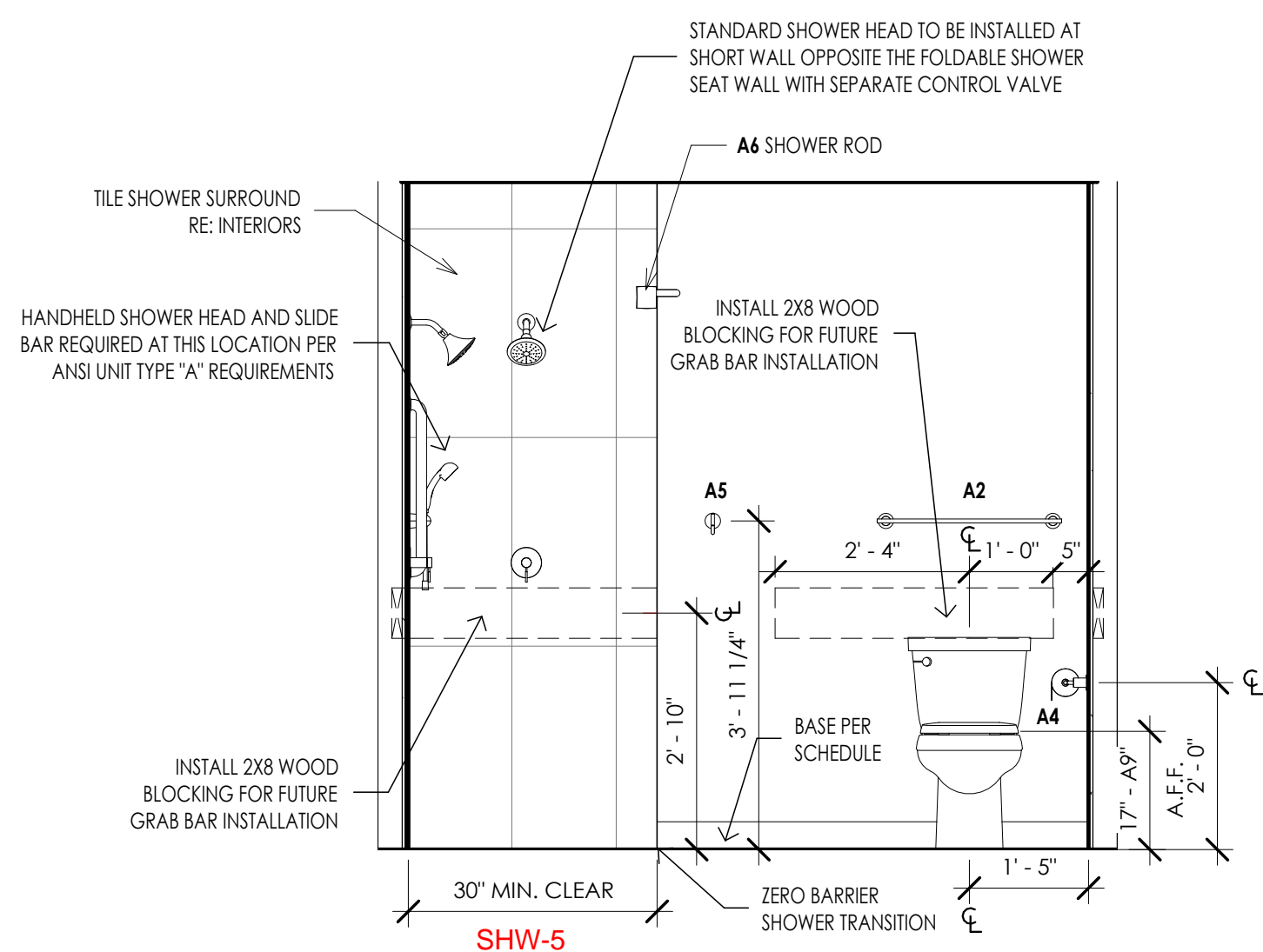

INTERIOR ELEVATION 15
1/2" = 1'-0"

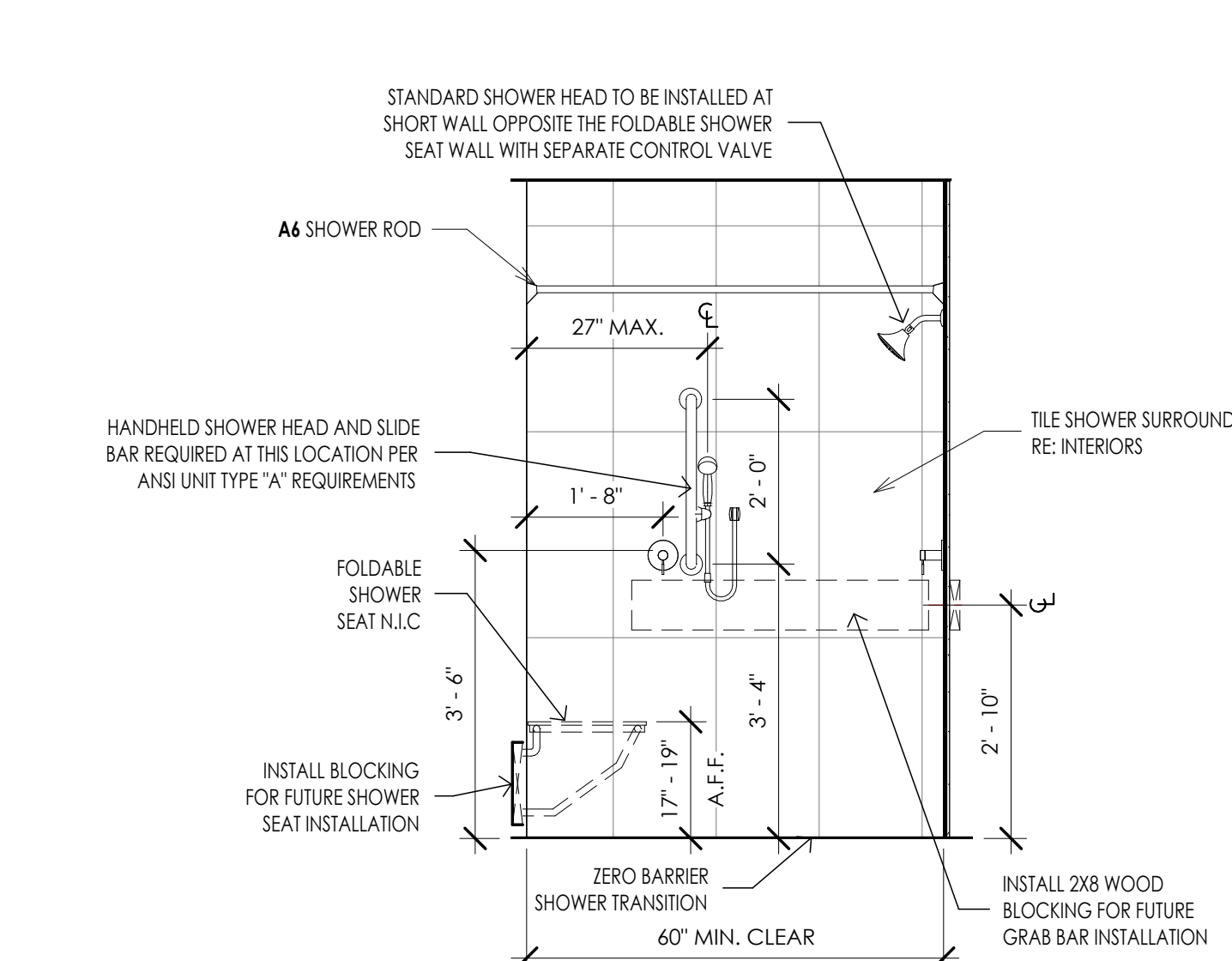

INTERIOR ELEVATION 11
1/2" = 1'-0"

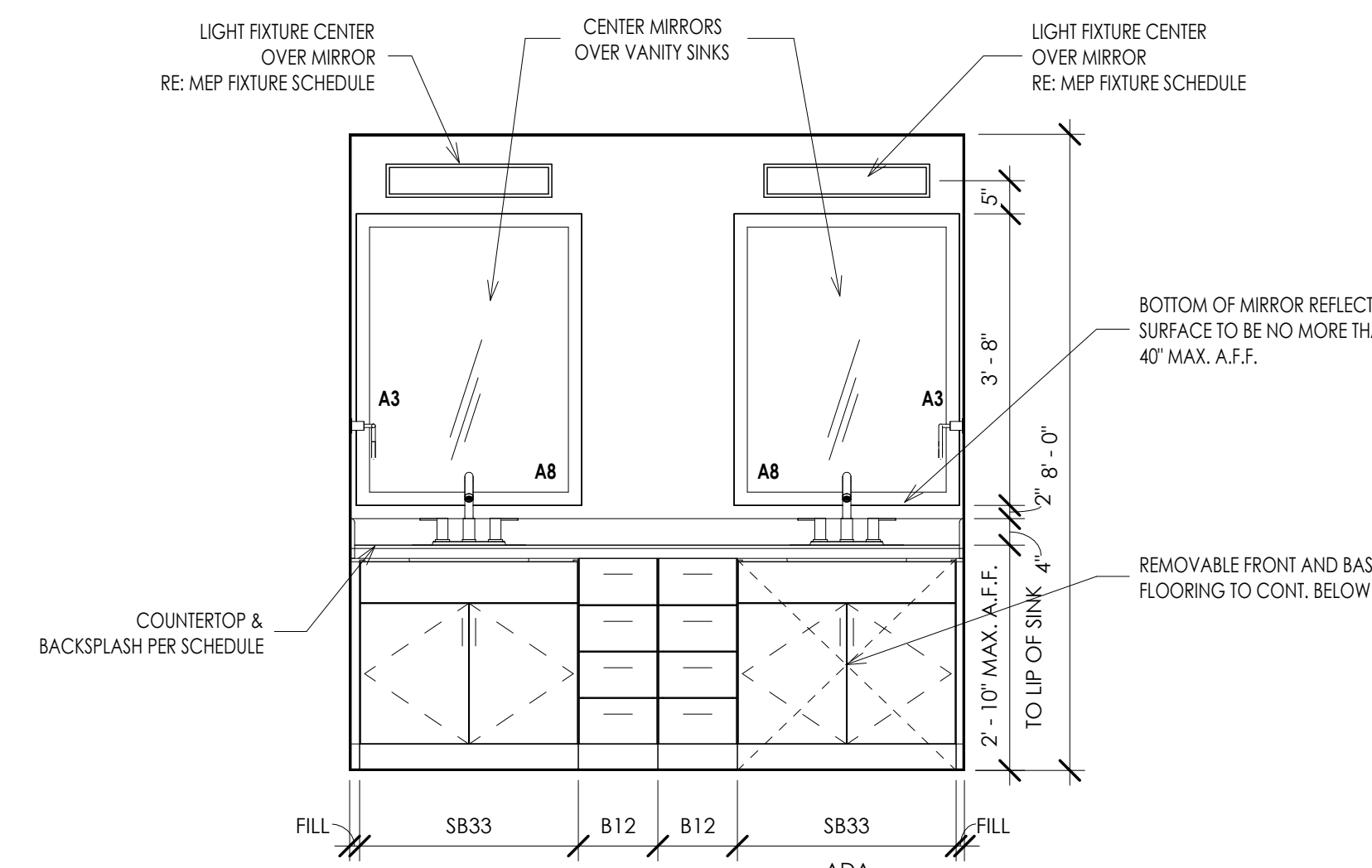

INTERIOR ELEVATION 3
1/2" = 1'-0"

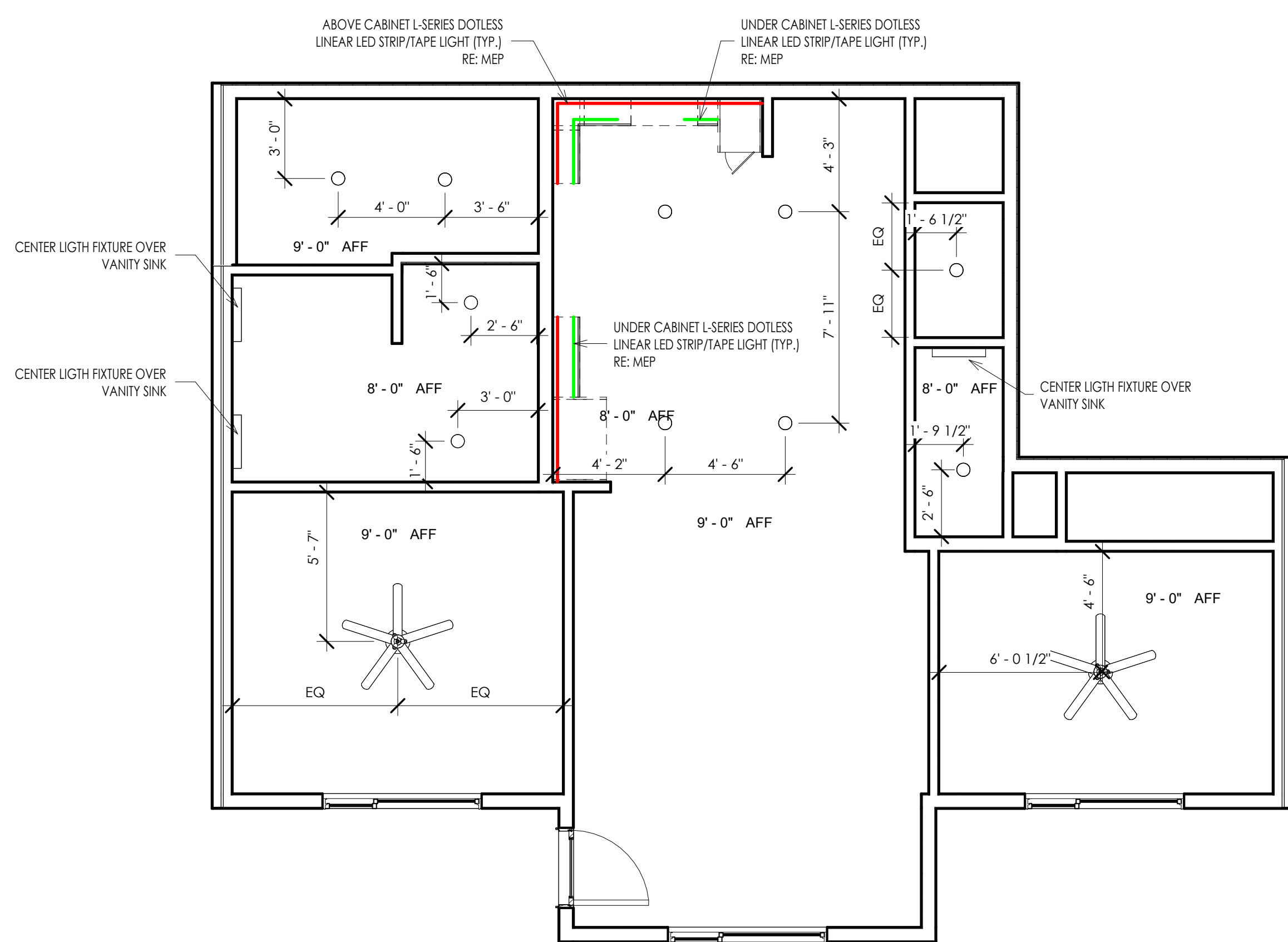

B1 TYPE "A" - REFLECTED CEILING PLAN 9
1/4" = 1'-0"

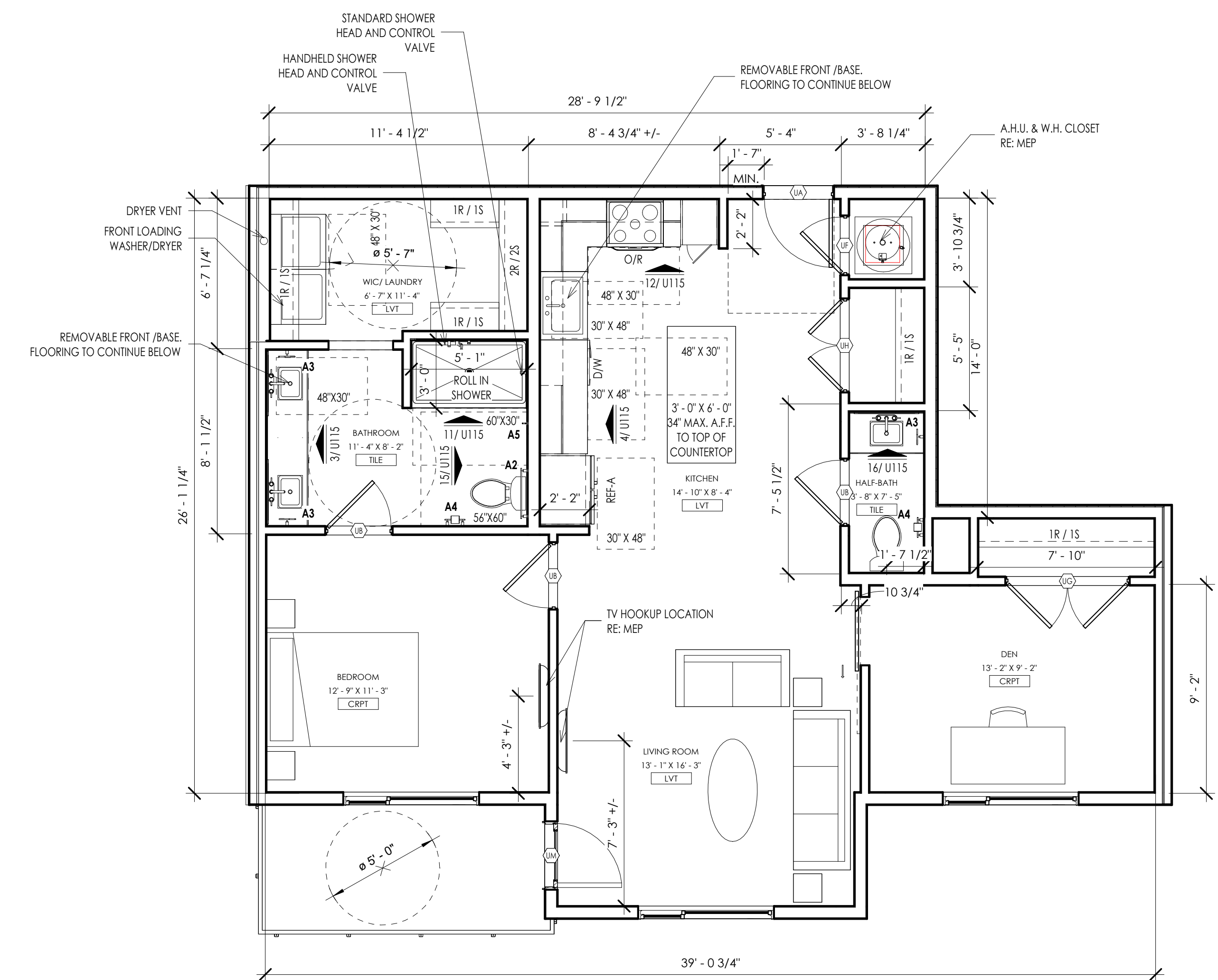

B1 TYPE "A" - UNIT PLAN 1
1/4" = 1'-0"

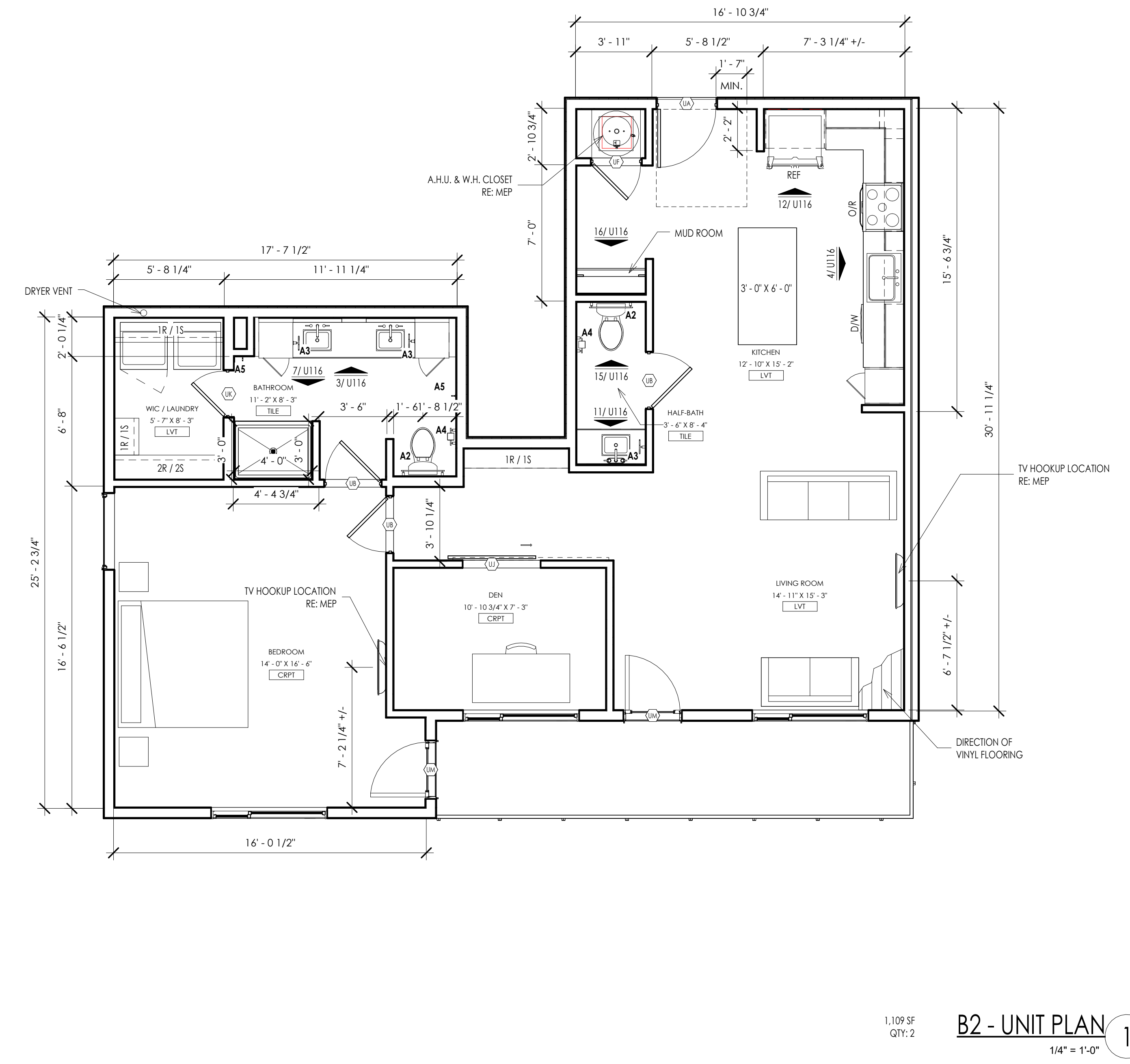
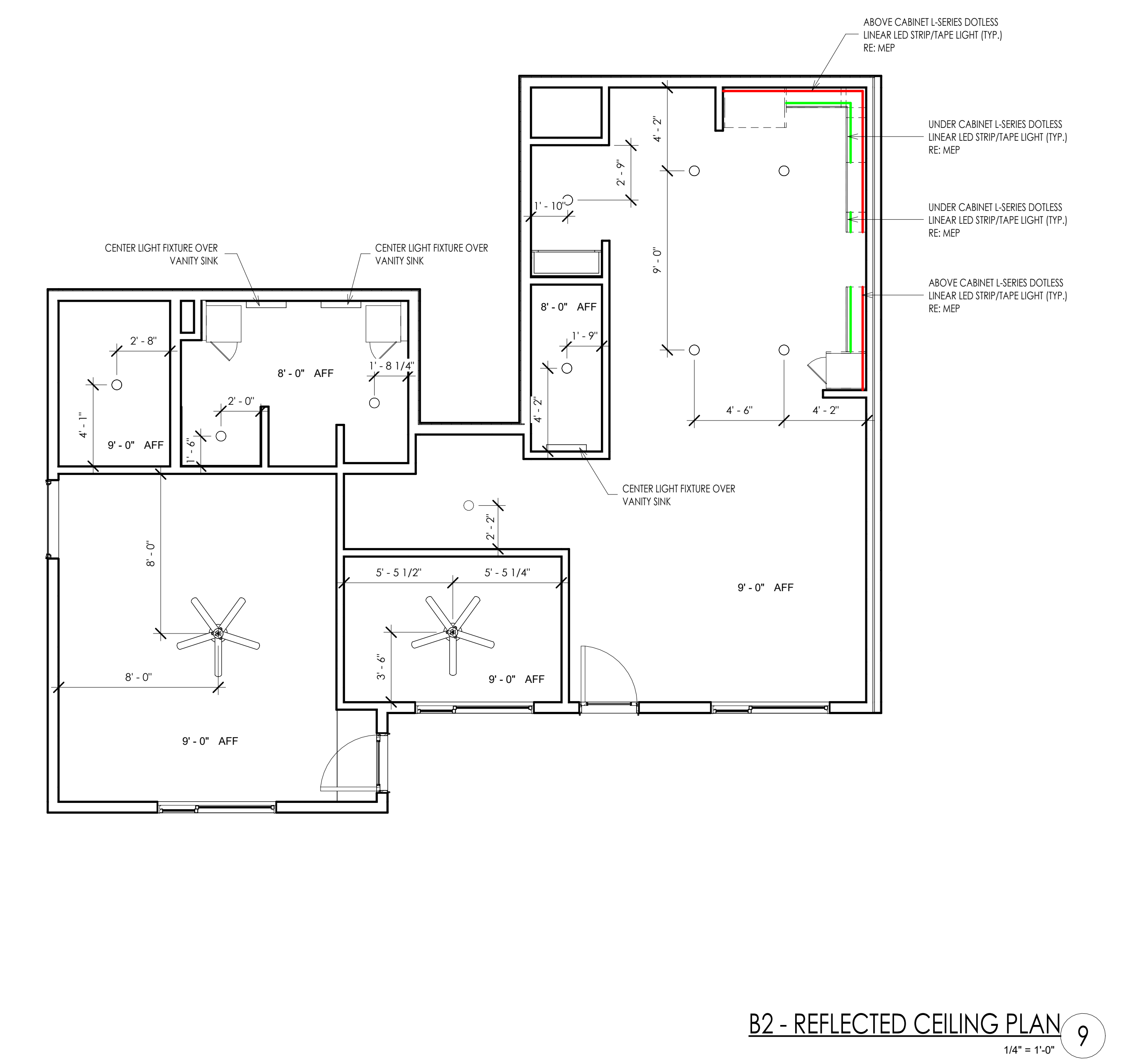
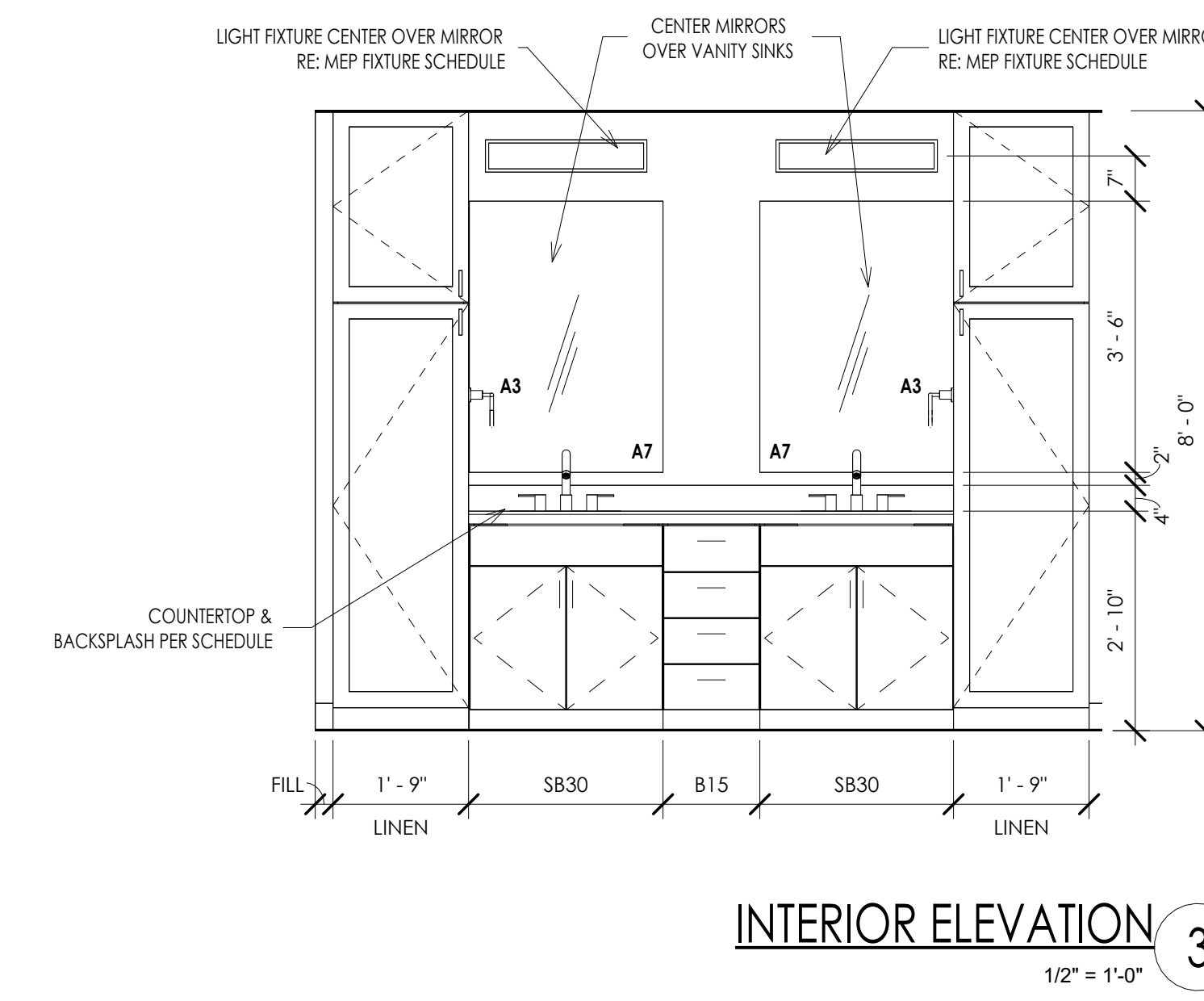
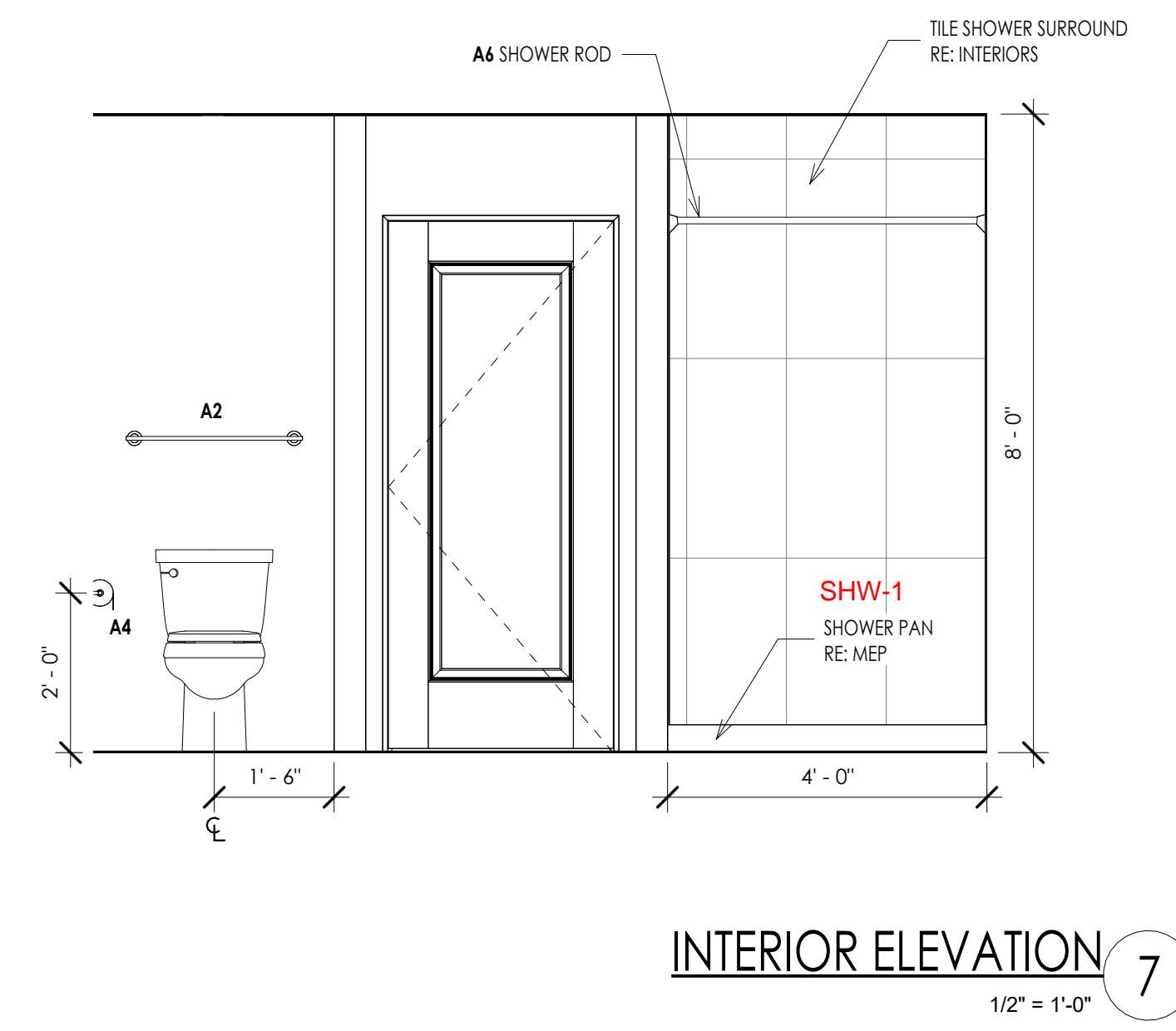
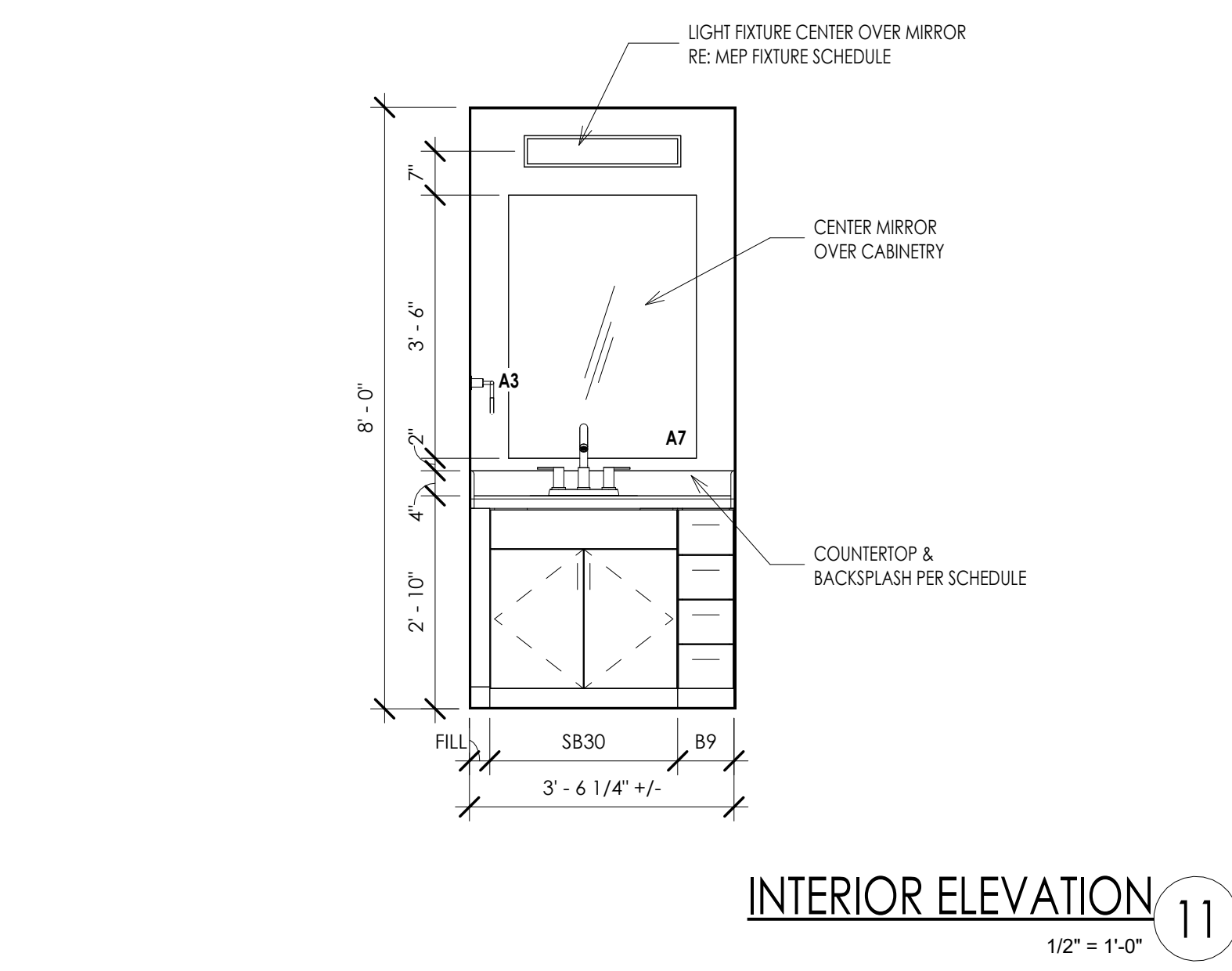
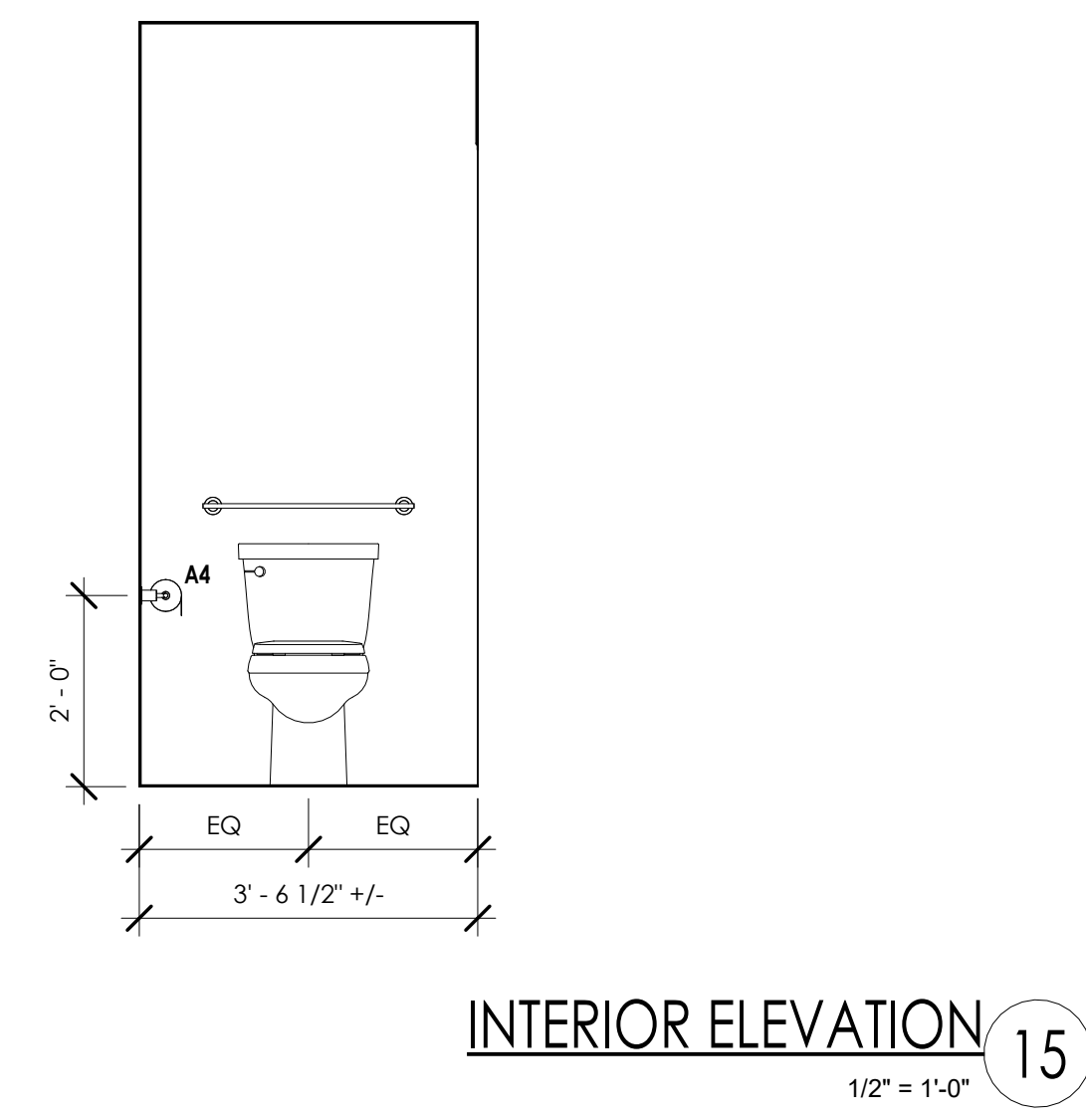
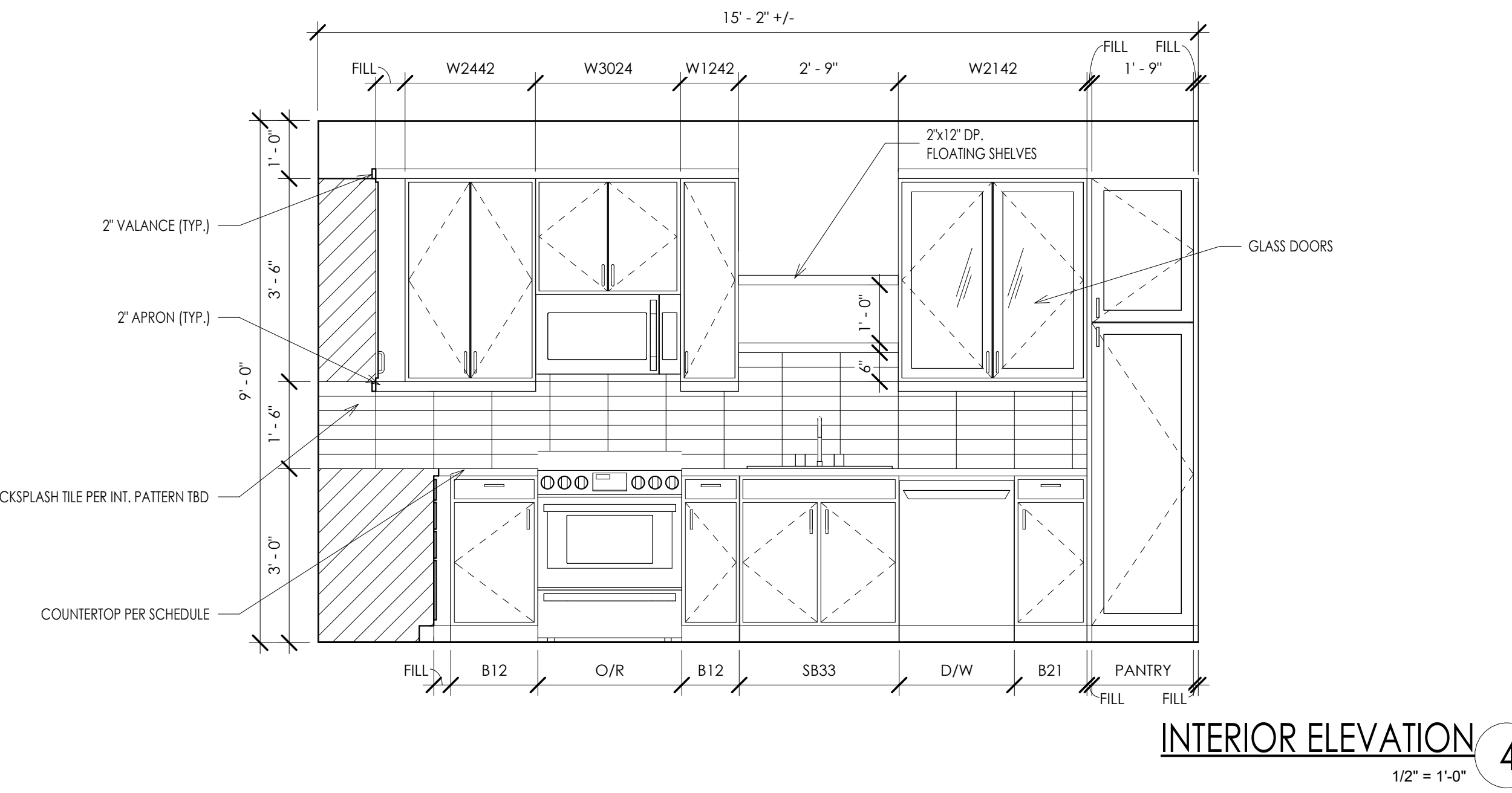
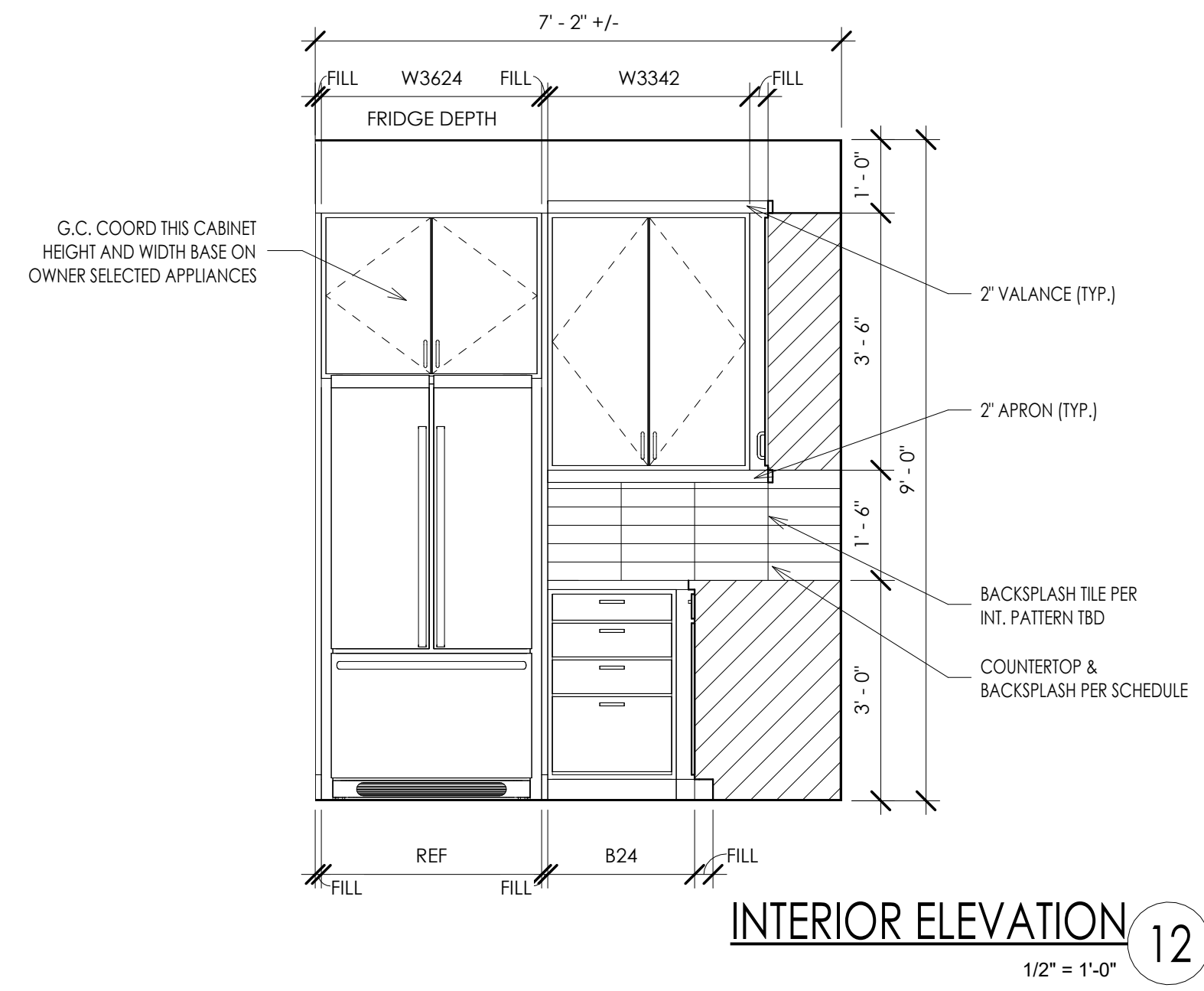
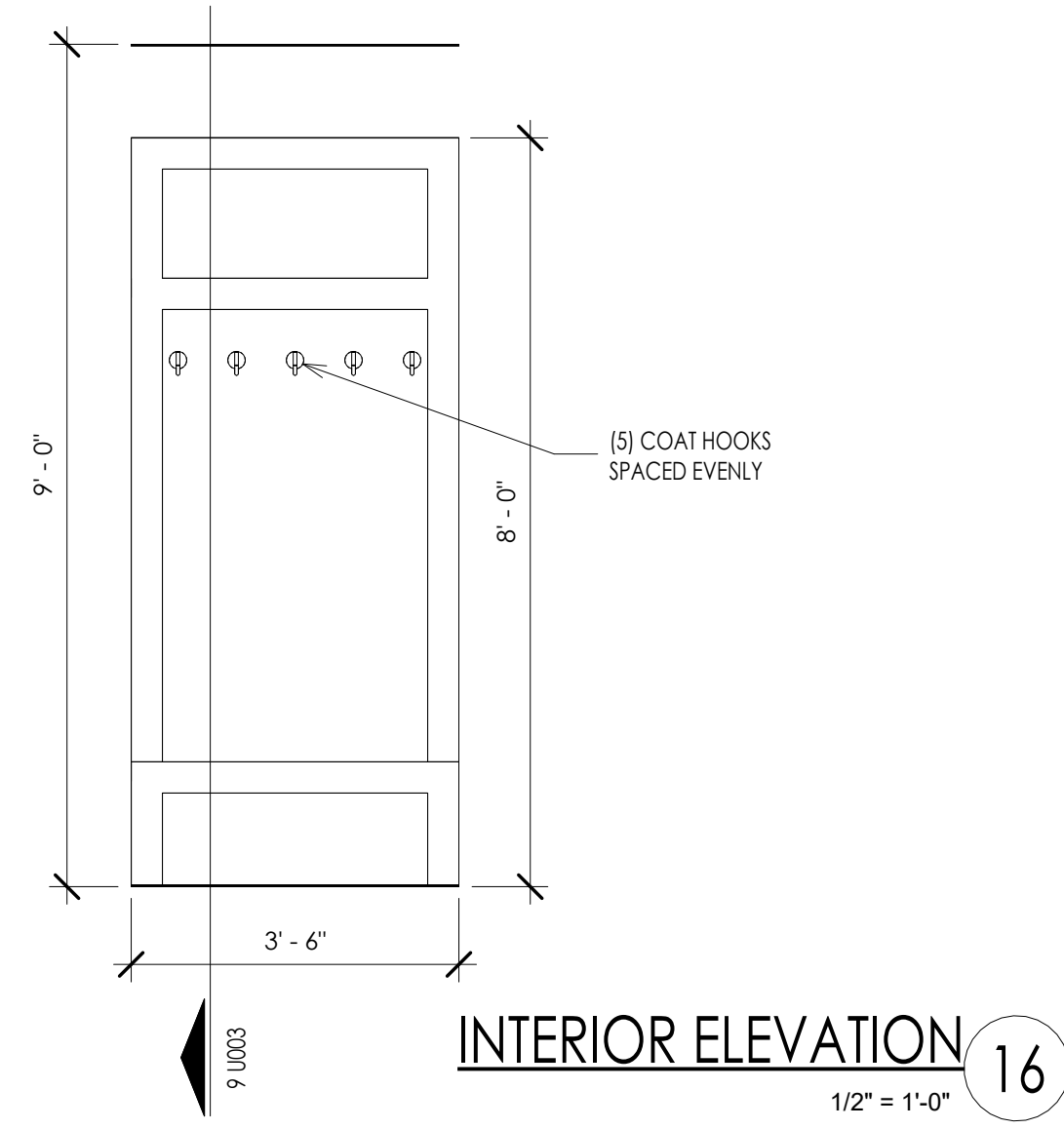

NOT USED 16

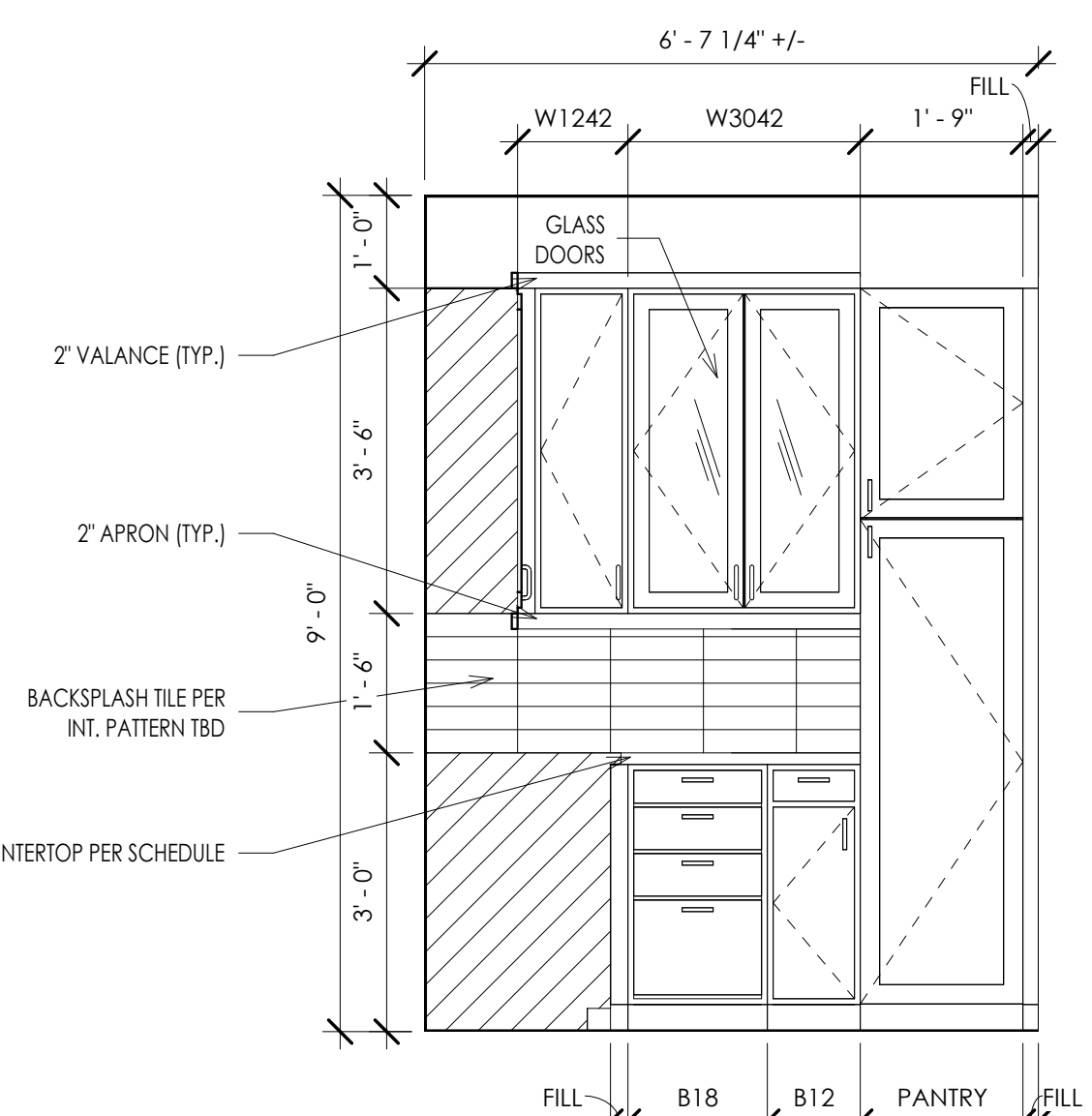

INTERIOR ELEVATION 12
1/2" = 1'-0"

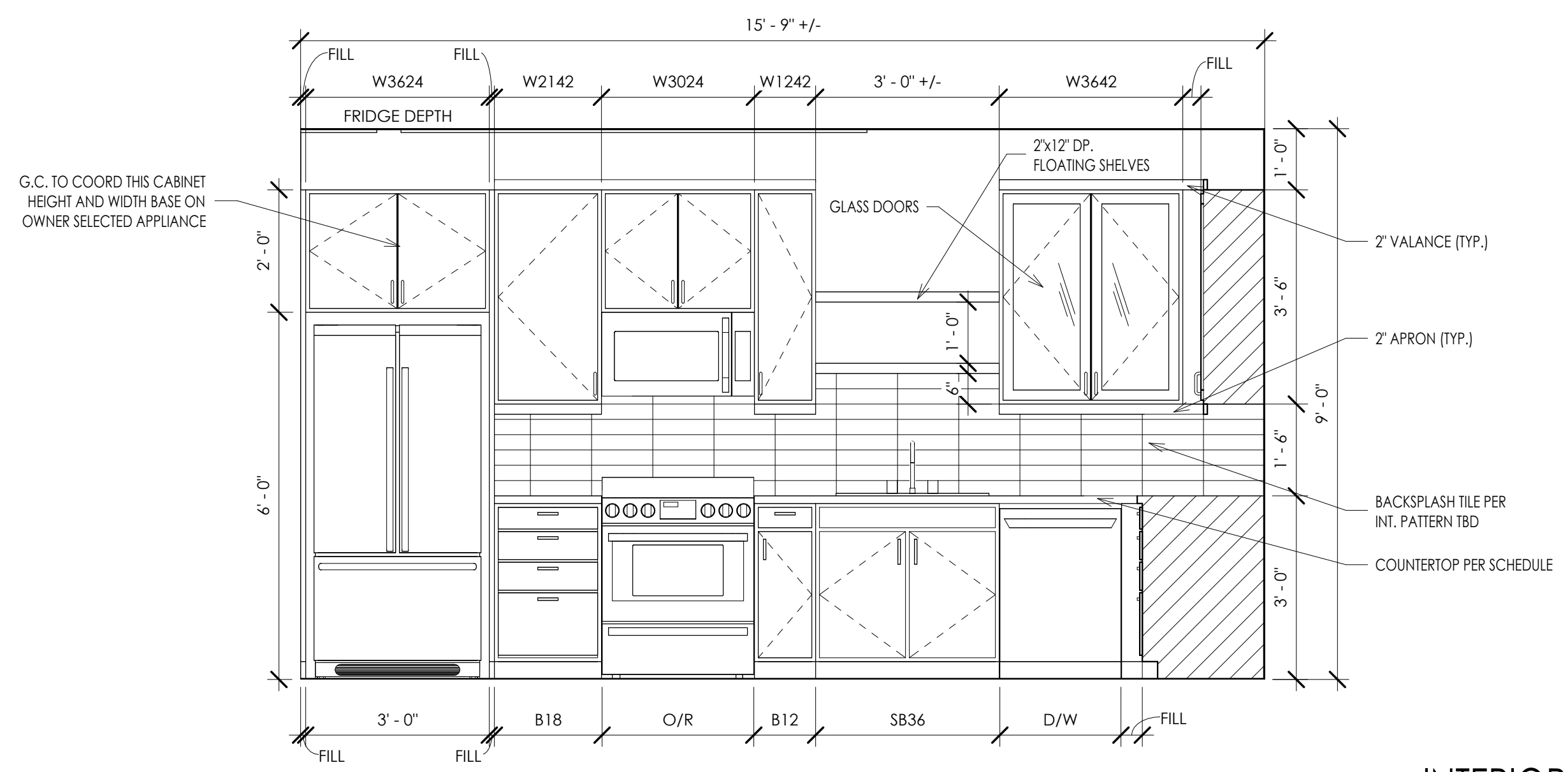

INTERIOR ELEVATION 4
1/2" = 1'-0"

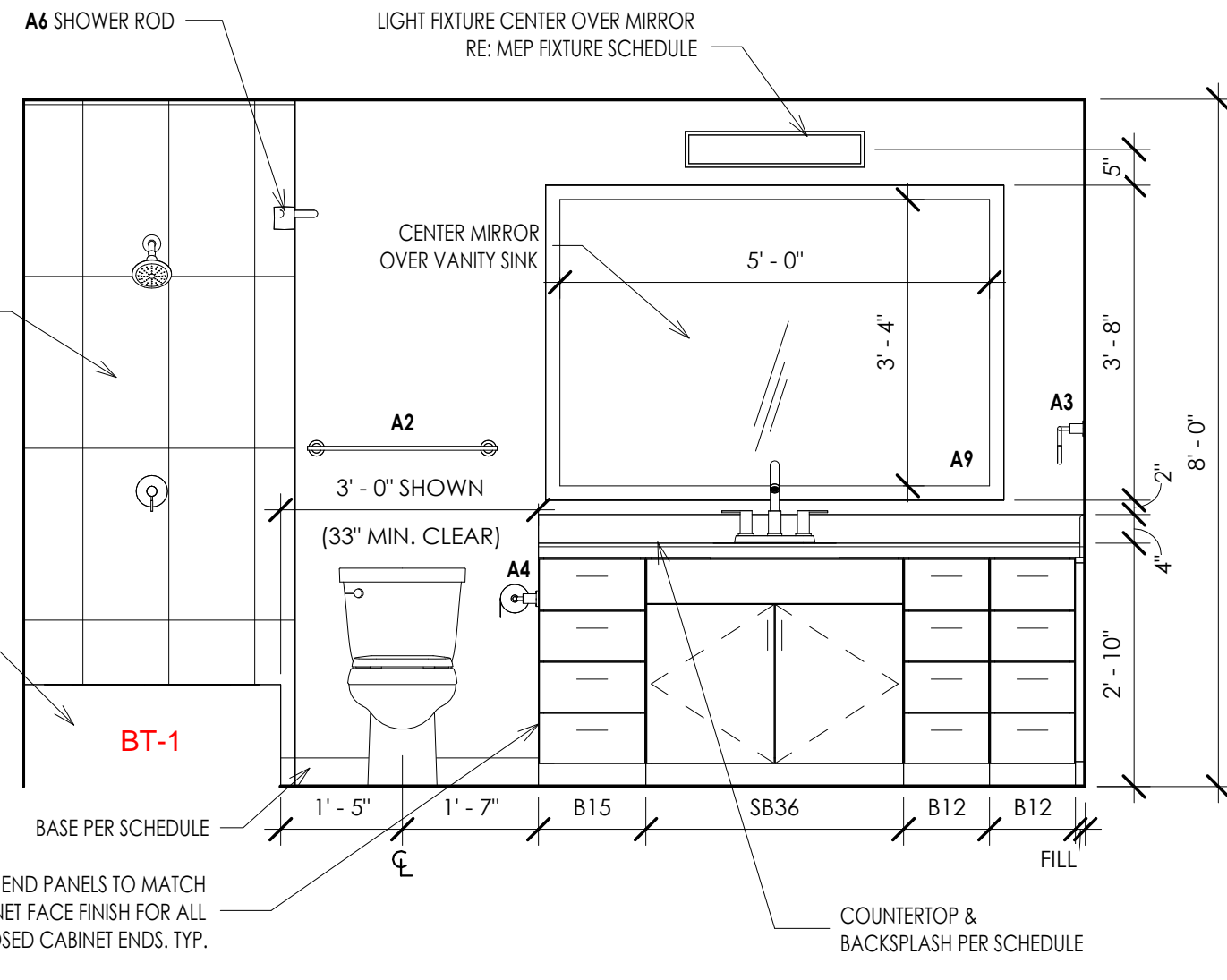

INTERIOR ELEVATION 11
1/2" = 1'-0"

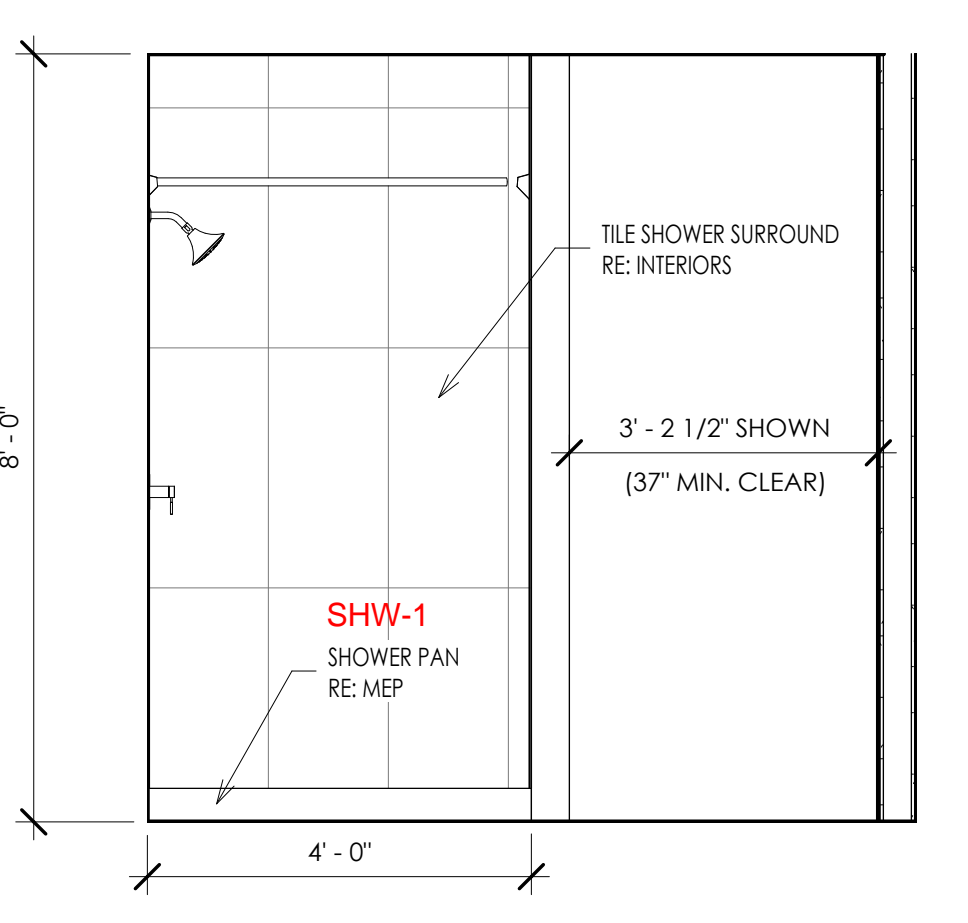

INTERIOR ELEVATION 7
1/2" = 1'-0"

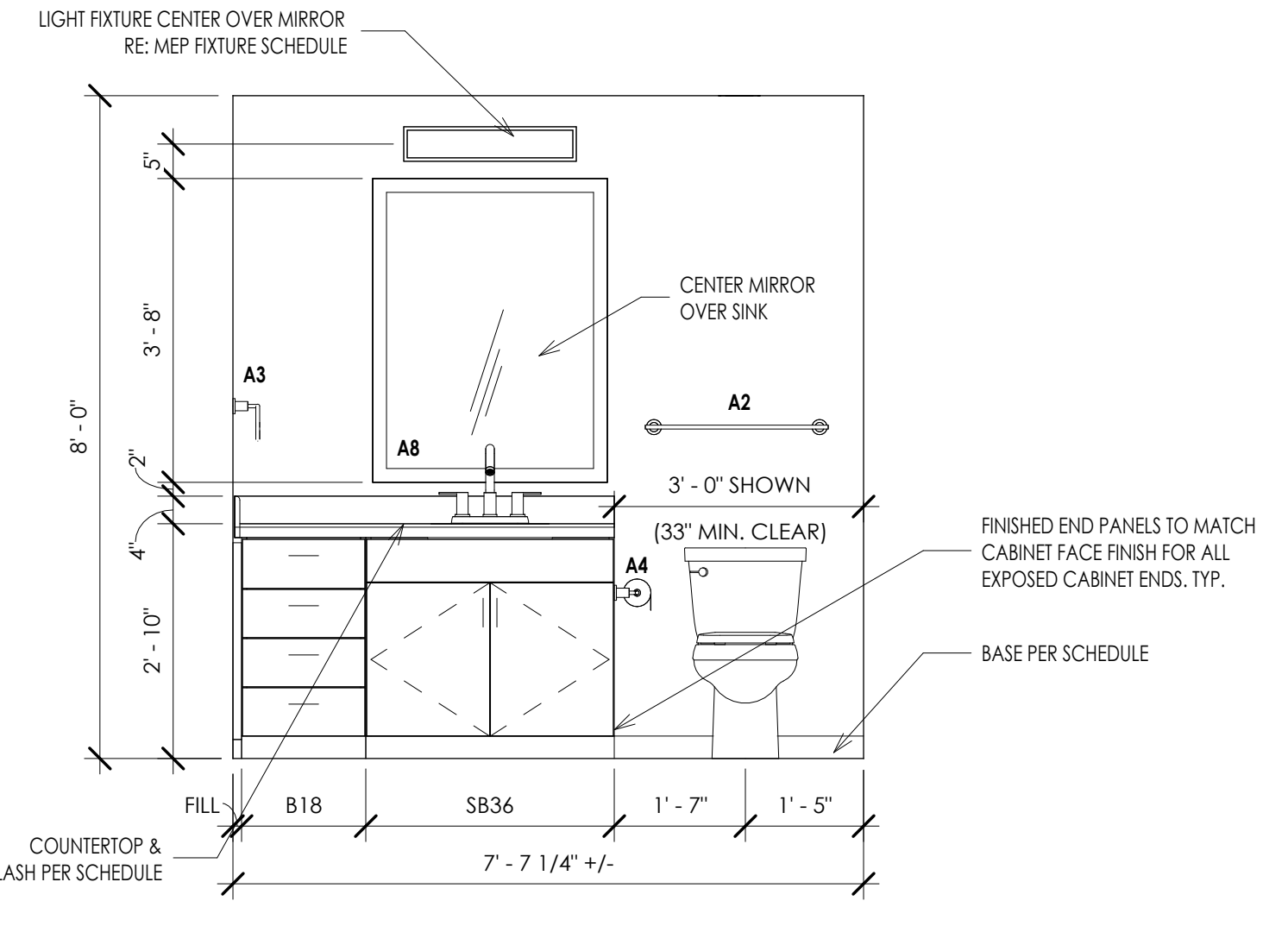

INTERIOR ELEVATION 3
1/2" = 1'-0"

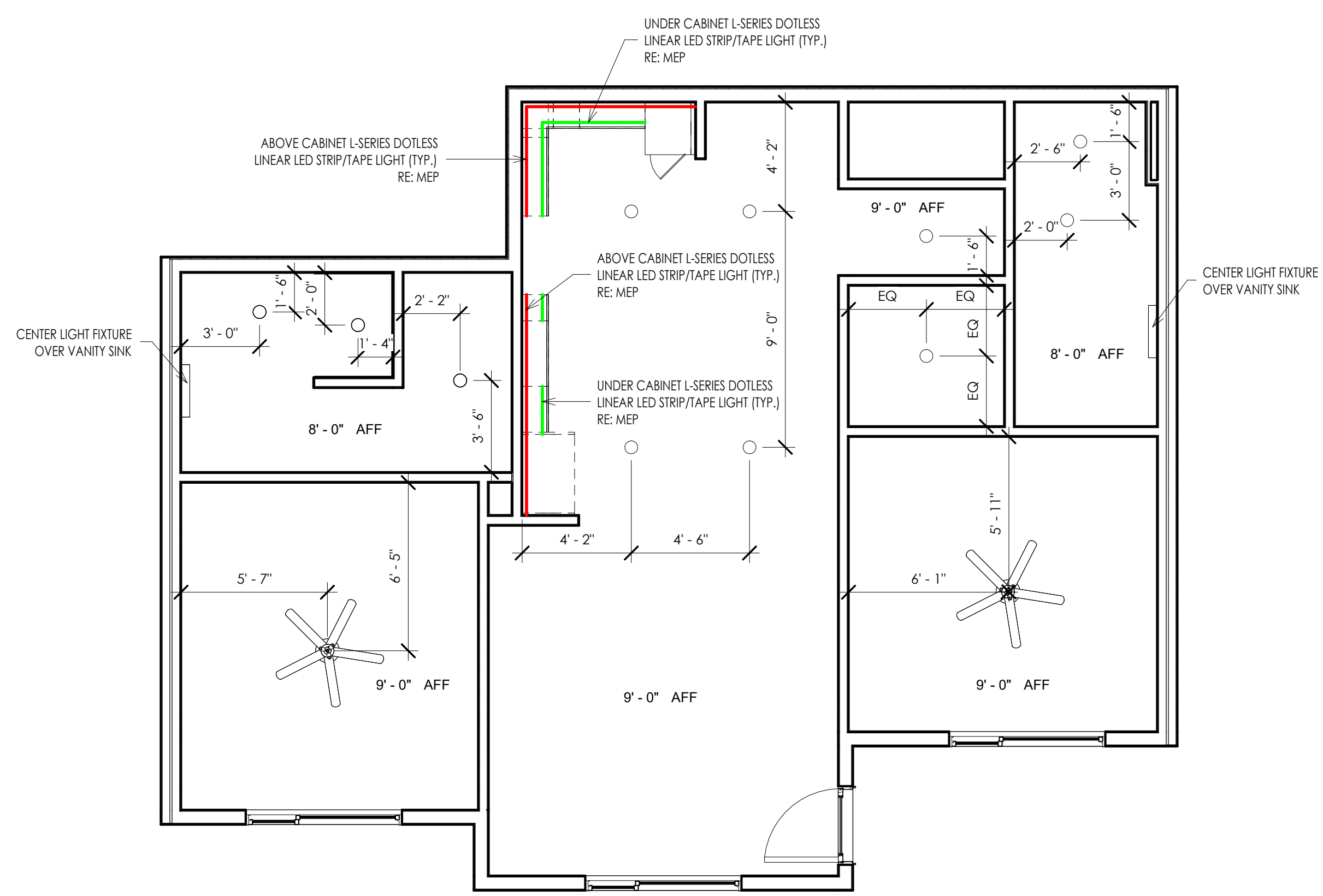

C1 - REFLECTED CEILING PLAN 9
1/4" = 1'-0"

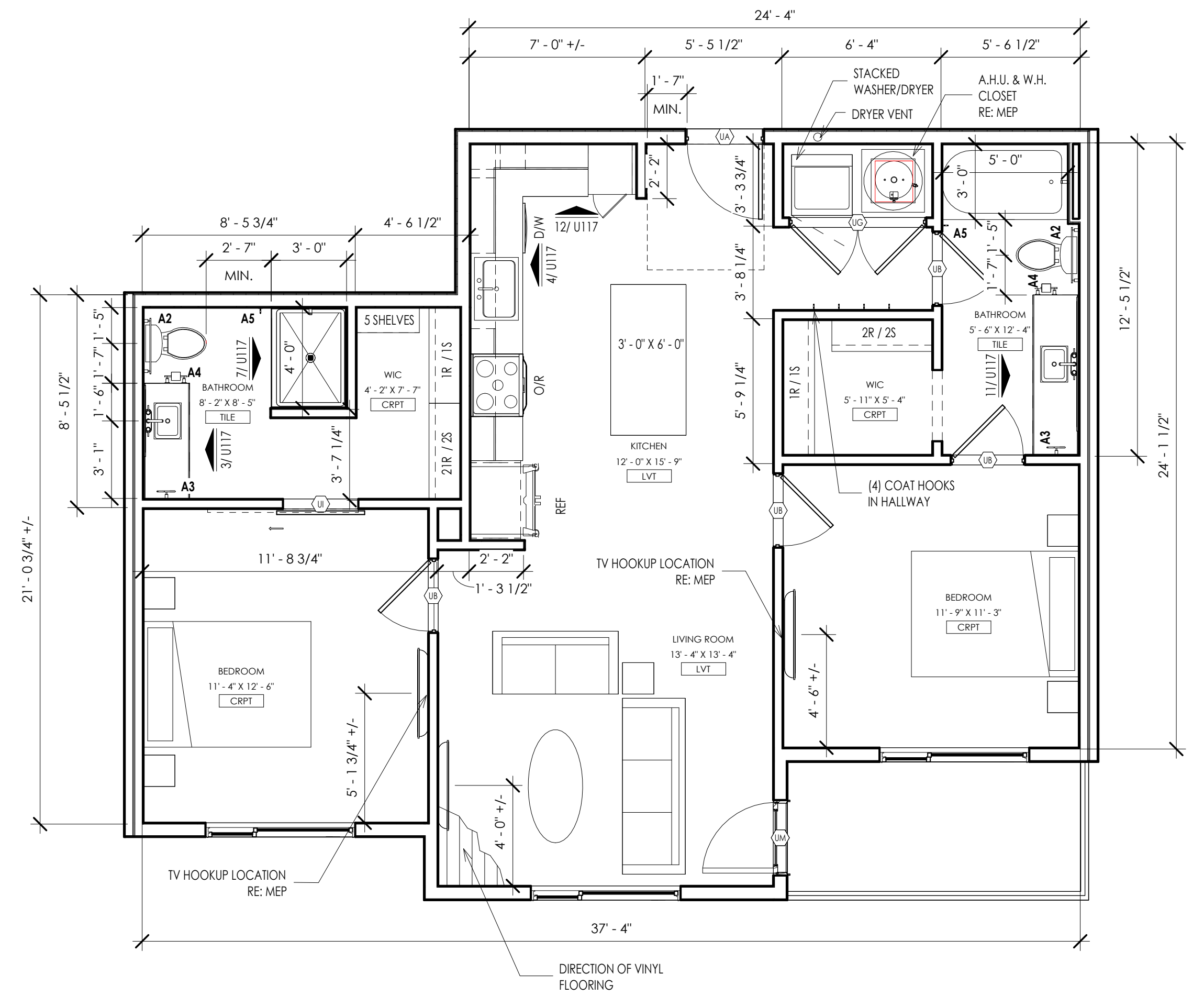

C1 - UNIT PLAN 1
1/4" = 1'-0"

THIS DRAWING has been prepared by the Architect or prepared under the direct supervision and immediate review and control of the Architect. It is intended to represent the design of the Architect. It is not to be used for construction without the written consent of the Architect. Any reproduction, use, or disclosure of the information contained herein without the written consent of the Architect is strictly prohibited.

THE ARCHITECT ASSUMES NO RESPONSIBILITY FOR THE BUILDING CONTRACTOR'S OBLIGATION TO REVIEW AND INTEGRATE THE DESIGN INTENT OF THE WHOLE OF THE CONTRACT DOCUMENTS. THE ARCHITECT'S OBLIGATION IS LIMITED TO THE DESIGN AND DIMENSIONS OF THE WORK SHOWN ON THIS DRAWING. THE ARCHITECT DOES NOT GUARANTEE THE ACCURACY OF THE INFORMATION PROVIDED IN THIS DRAWING. THE ARCHITECT'S OBLIGATION IS LIMITED TO THE DESIGN AND DIMENSIONS OF THE WORK SHOWN ON THIS DRAWING. THE ARCHITECT DOES NOT GUARANTEE THE ACCURACY OF THE INFORMATION PROVIDED IN THIS DRAWING. THE ARCHITECT'S OBLIGATION IS LIMITED TO THE DESIGN AND DIMENSIONS OF THE WORK SHOWN ON THIS DRAWING. THE ARCHITECT DOES NOT GUARANTEE THE ACCURACY OF THE INFORMATION PROVIDED IN THIS DRAWING.

project title
EPC REAL ESTATE
MEADOW LAKE APARTMENTS
1500 MEADOW LAKE PARKWAY
KANSAS CITY, MO 64114

project number
22042001
drawing issuance
BUILDING PERMIT SET 09/26/23
drawing revisions
No. Description Date:

professional seal
STATE OF MISSOURI
HENRY C. KLOVER
REGISTERED ARCHITECT
NO. 20332

Date Signed: 9/26/23
DATE SIGNED: 9/14/2024 2:23:51 PM
drawing title
C1 - UNIT PLAN

drawing number
U117

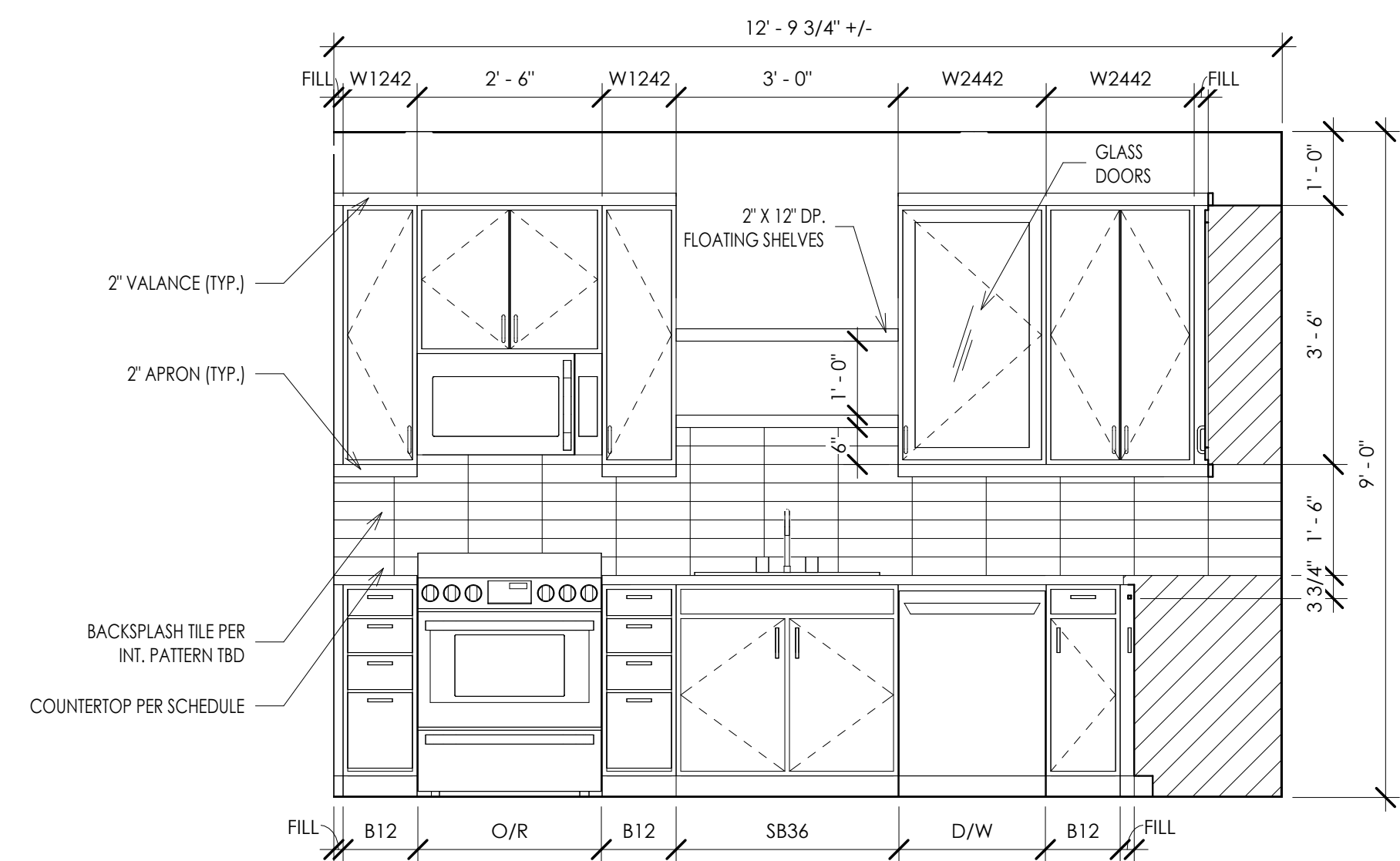

INTERIOR ELEVATION 12
1/2" = 1'-0"

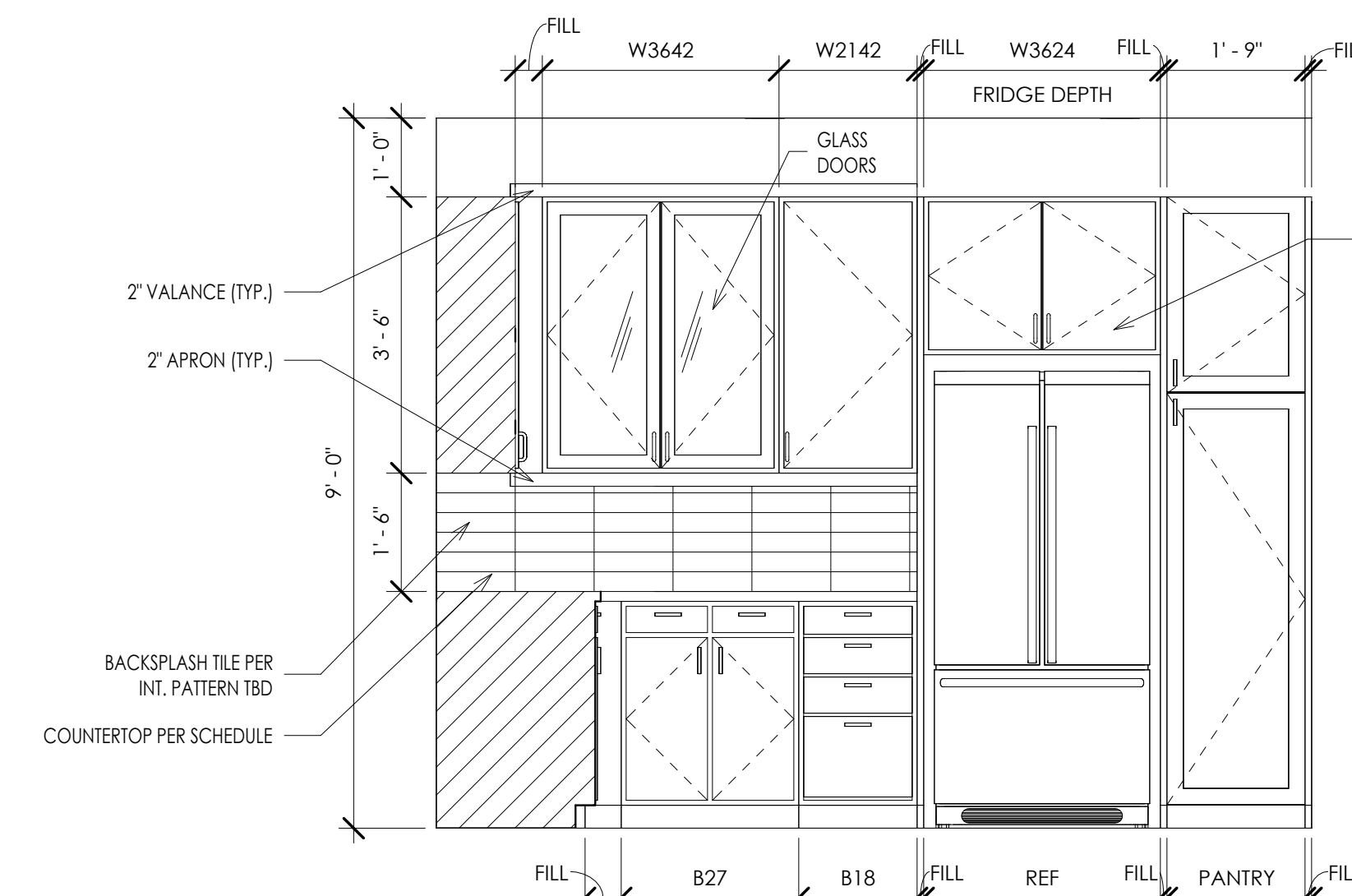

INTERIOR ELEVATION 4
1/2" = 1'-0"

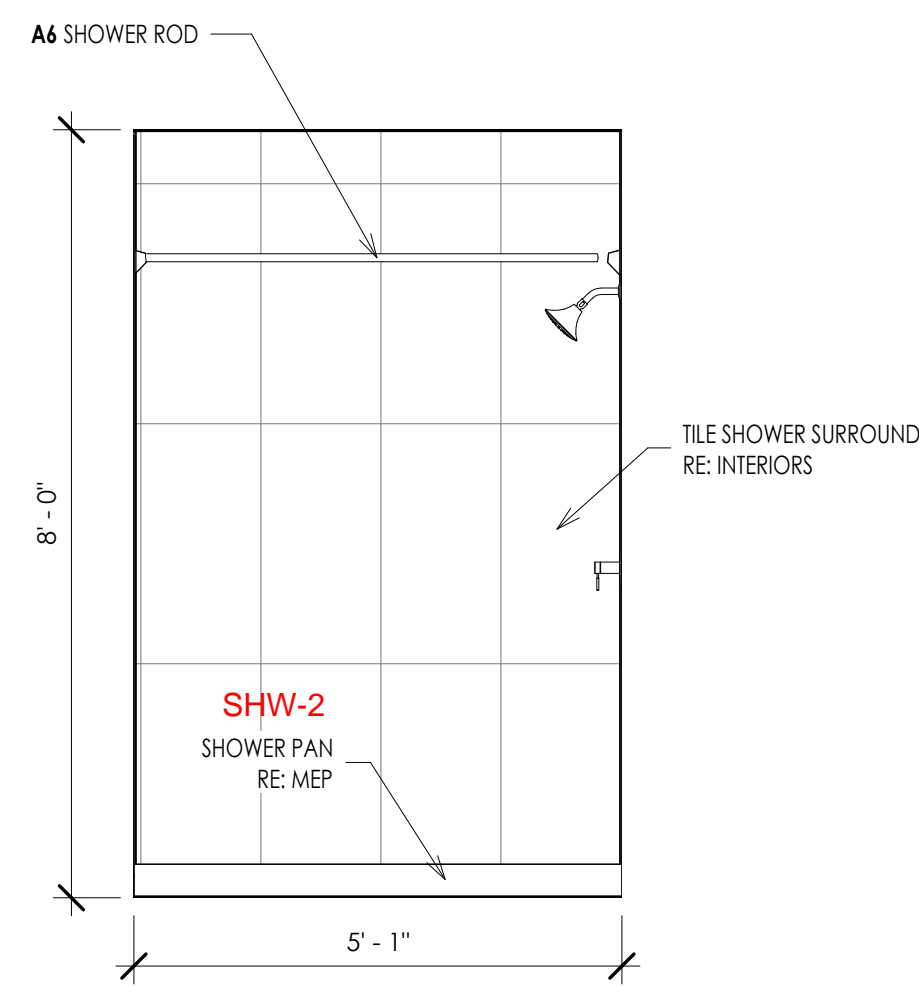

INTERIOR ELEVATION 15
1/2" = 1'-0"

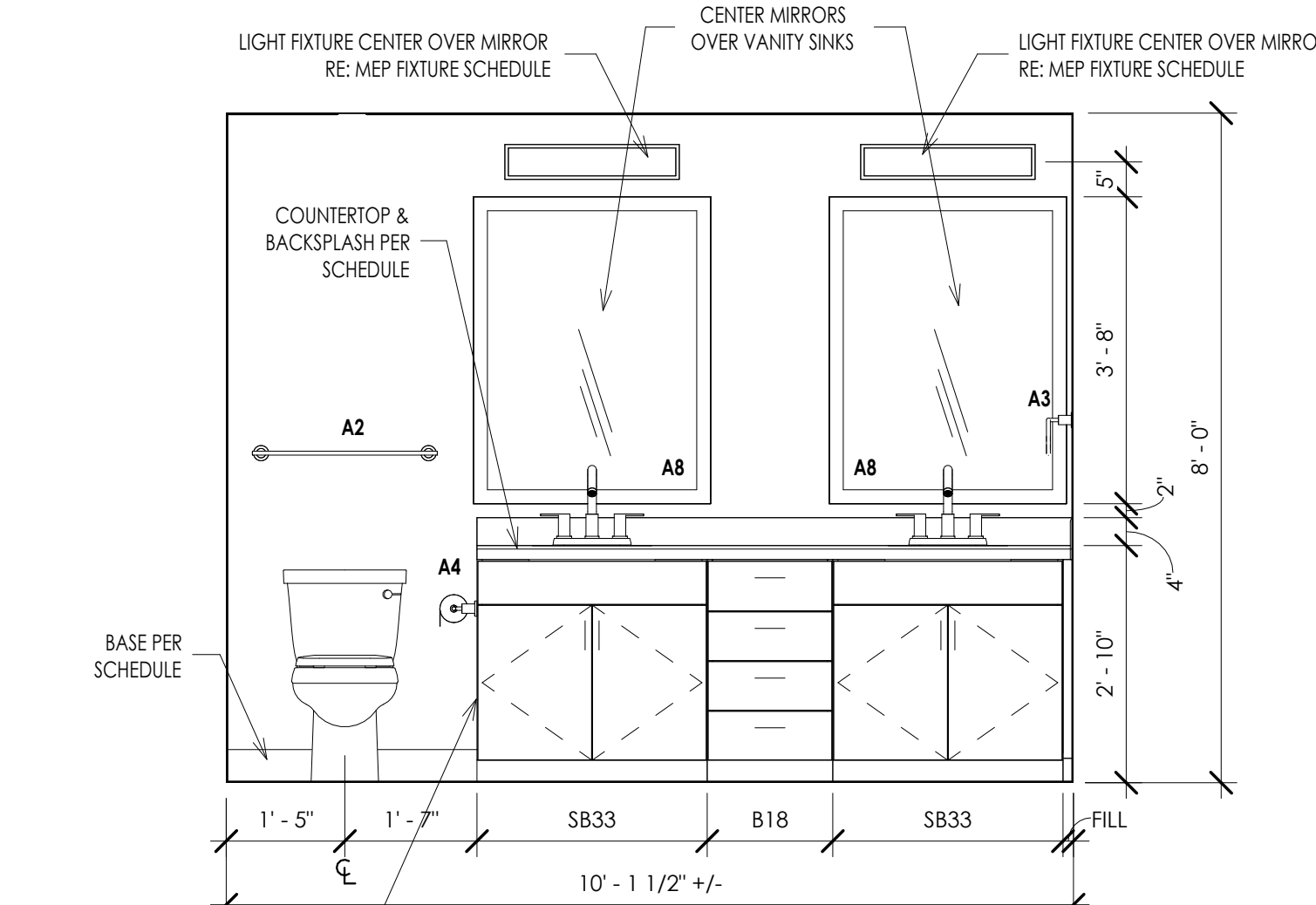

INTERIOR ELEVATION 11
1/2" = 1'-0"

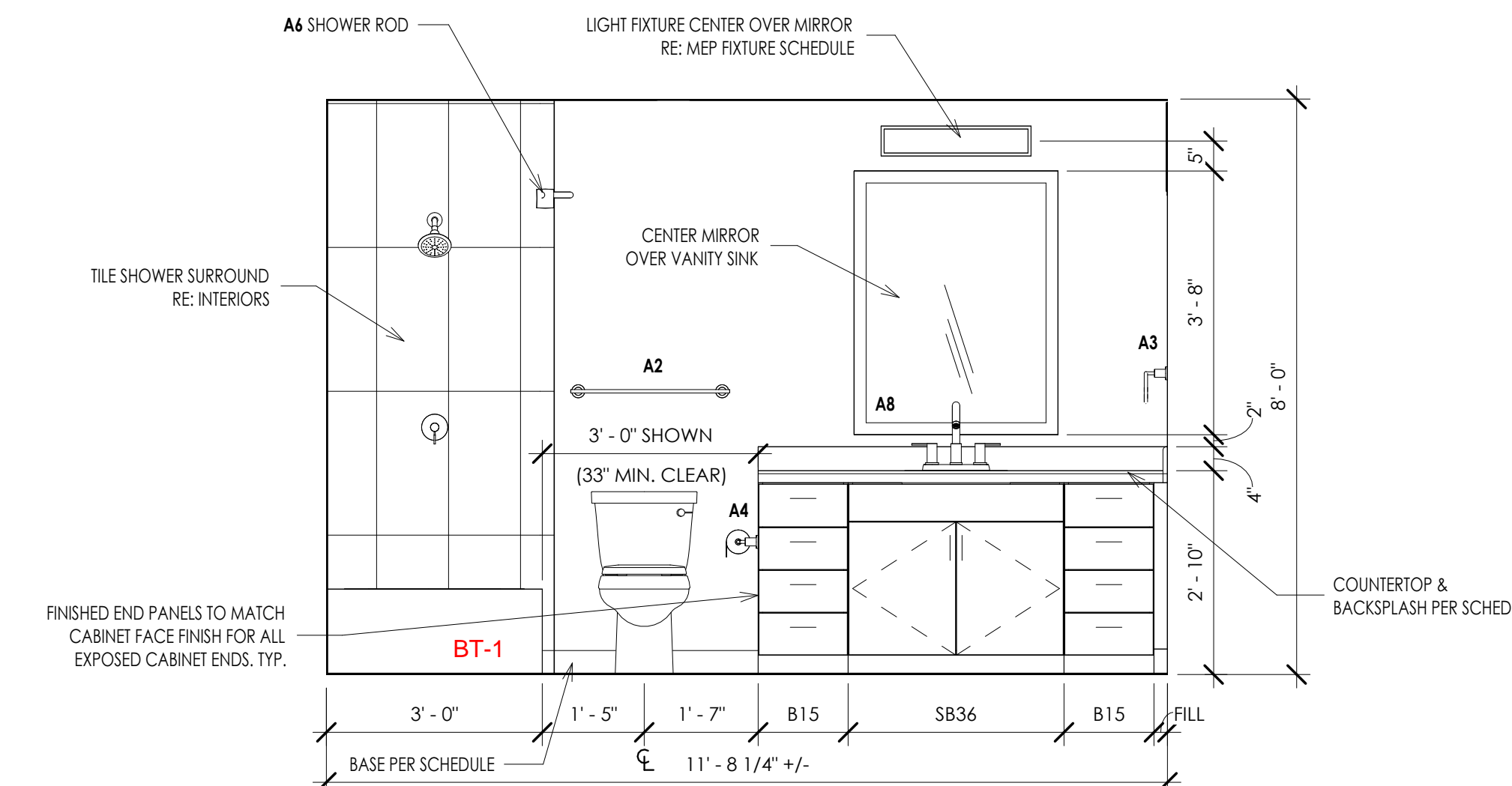

INTERIOR ELEVATION 3
1/2" = 1'-0"

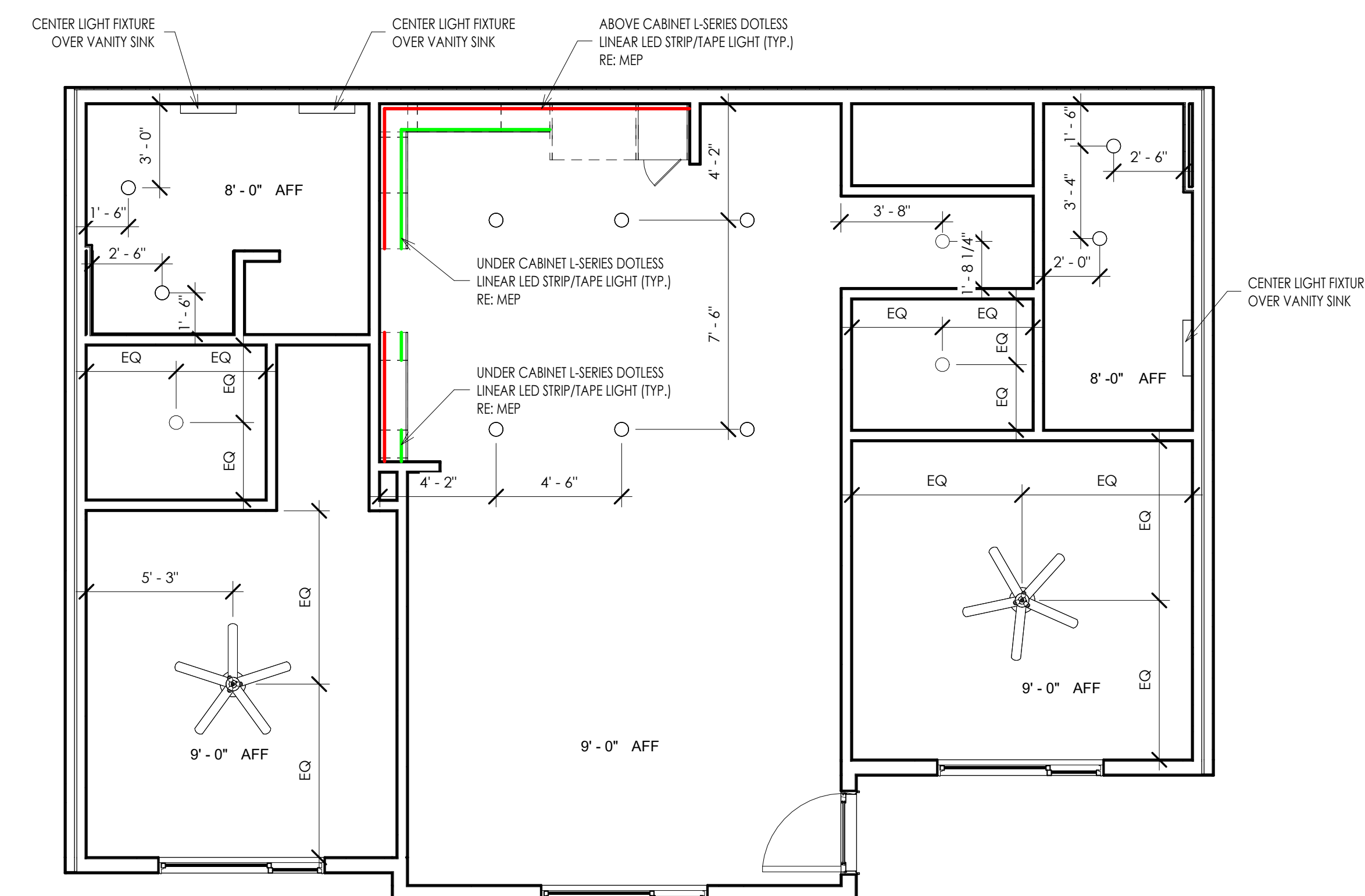

C2 - REFLECTED CEILING PLAN 9
1/4" = 1'-0"

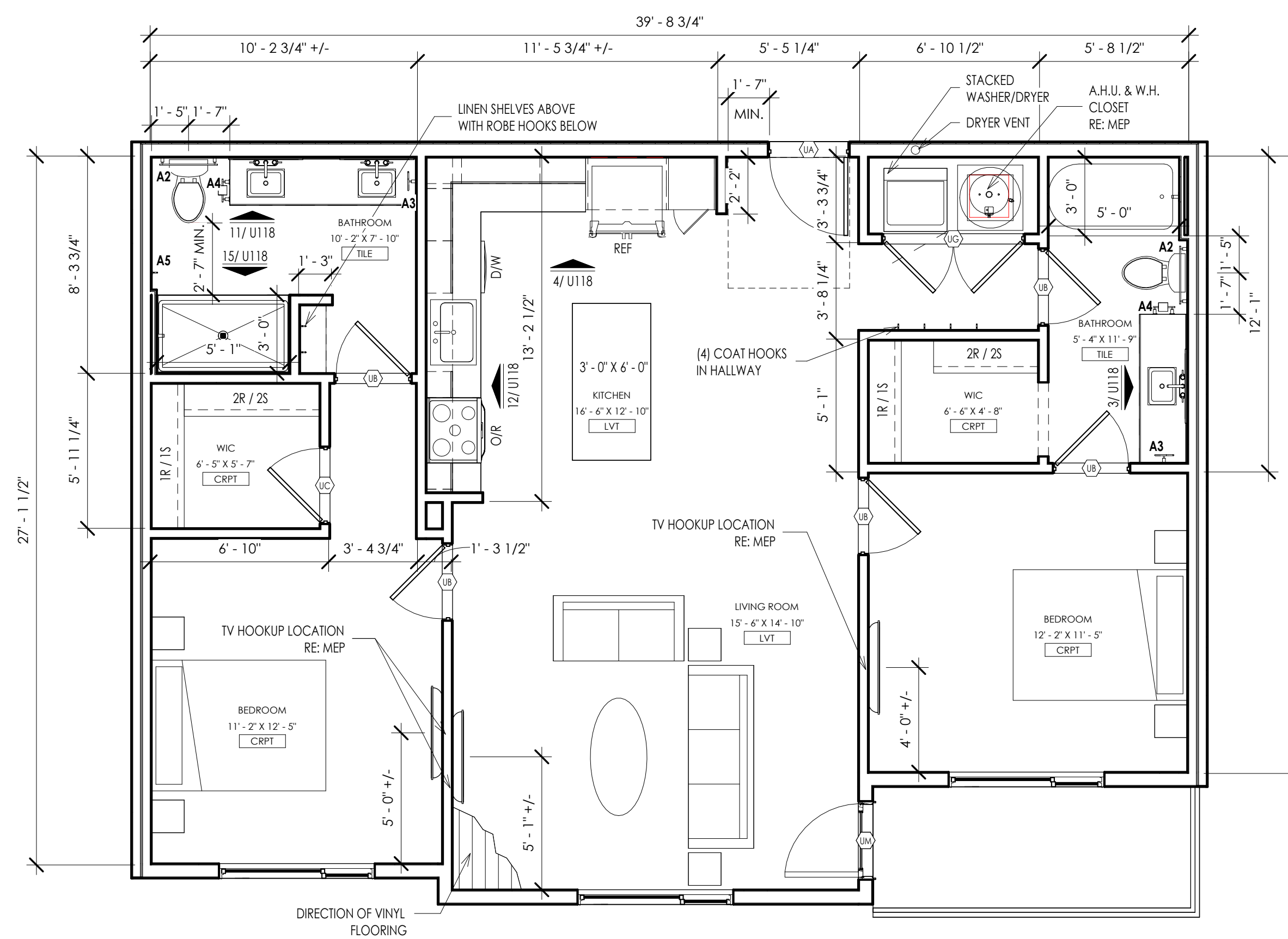

C2 - UNIT PLAN 1
1/4" = 1'-0"

THIS DRAWING has been prepared by the Architect or prepared under the direct supervision and immediate review of a duly licensed professional engineer or architect, and it is intended to be used for the project, and the Architect's name and design, including the overall layout, form, arrangement, and composition of spaces and elements, are the property of the Architect and shall remain the property of the Architect. No reproduction, use, or disclosure of the information contained herein without the written consent of the Architect is strictly prohibited.

© 2024 KLOVER ARCHITECTS, INC.

THE ARCHITECT ASSUMES RESPONSIBILITY FOR THE BUILDING DESIGN, THE CONDITIONS, THE CONSTRUCTION, THE MATERIALS, AND THE WORKMANSHIP OF THE PROJECT. THE ARCHITECT'S LIABILITY IS LIMITED TO THE DESIGN AND CONSTRUCTION OF THE PROJECT WHICH DOES NOT INCLUDE THE OVERSIGHT OF THE CONTRACTOR'S WORK OR THE PERFORMANCE OF THE CONTRACTOR'S OBLIGATIONS UNDER THE CONTRACT. THE ARCHITECT'S LIABILITY IS LIMITED TO THE DESIGN AND CONSTRUCTION OF THE PROJECT WHICH DOES NOT INCLUDE THE OVERSIGHT OF THE CONTRACTOR'S WORK OR THE PERFORMANCE OF THE CONTRACTOR'S OBLIGATIONS UNDER THE CONTRACT. THE ARCHITECT'S LIABILITY IS LIMITED TO THE DESIGN AND CONSTRUCTION OF THE PROJECT WHICH DOES NOT INCLUDE THE OVERSIGHT OF THE CONTRACTOR'S WORK OR THE PERFORMANCE OF THE CONTRACTOR'S OBLIGATIONS UNDER THE CONTRACT.

project title

EPC REAL ESTATE
MEADOW LAKE APARTMENTS
1500 MEADOW LAKE PARKWAY
KANSAS CITY, MO 64114

project number

drawing issuance

drawing revisions

professional seal



Date Signed: 1/5/2024

DATE SIGNED: 3/14/2024 2:24:09 PM

drawing title

drawing number

U119

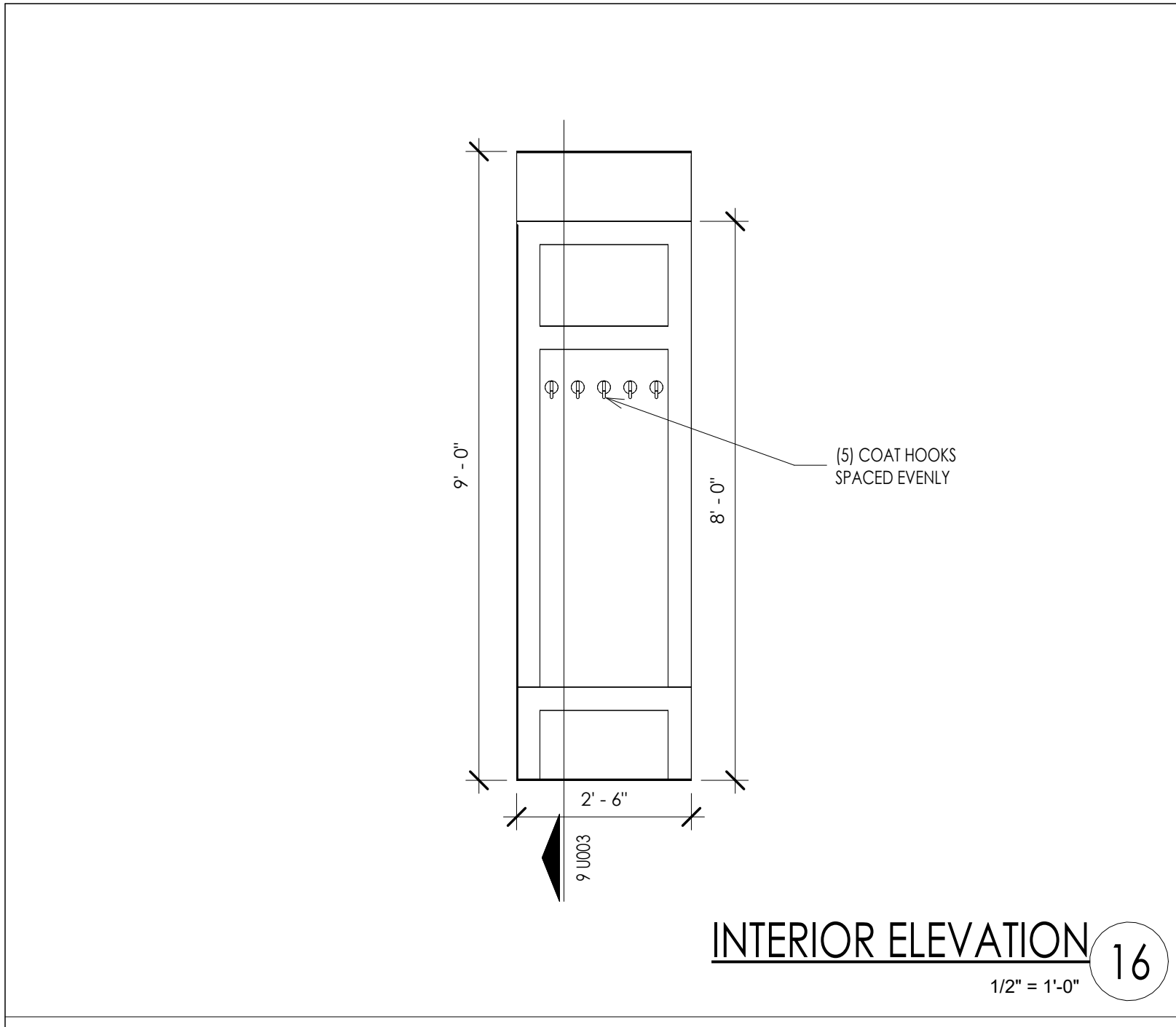

INTERIOR ELEVATION 16
 1/2" = 1'-0"

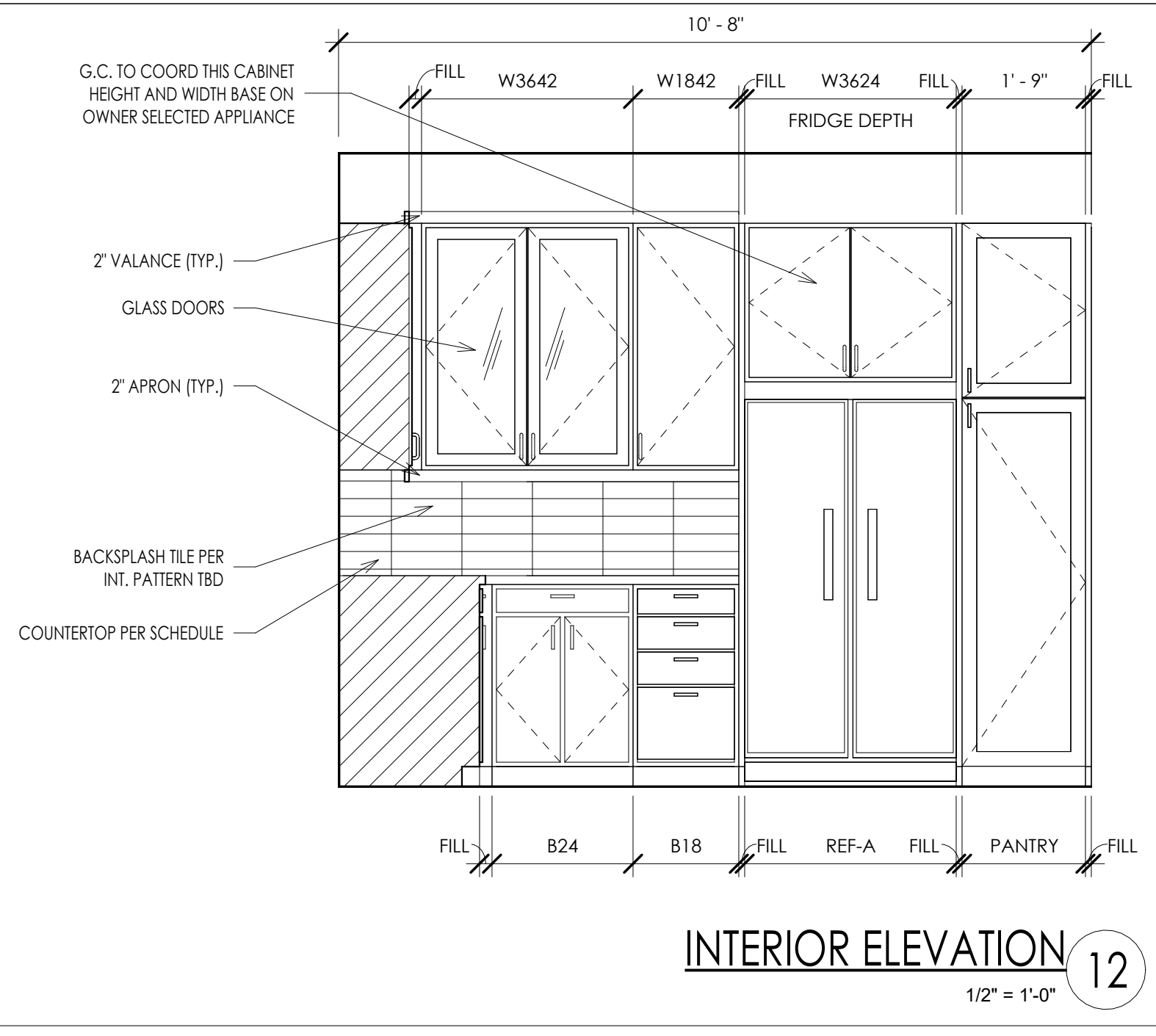

INTERIOR ELEVATION 12
 1/2" = 1'-0"

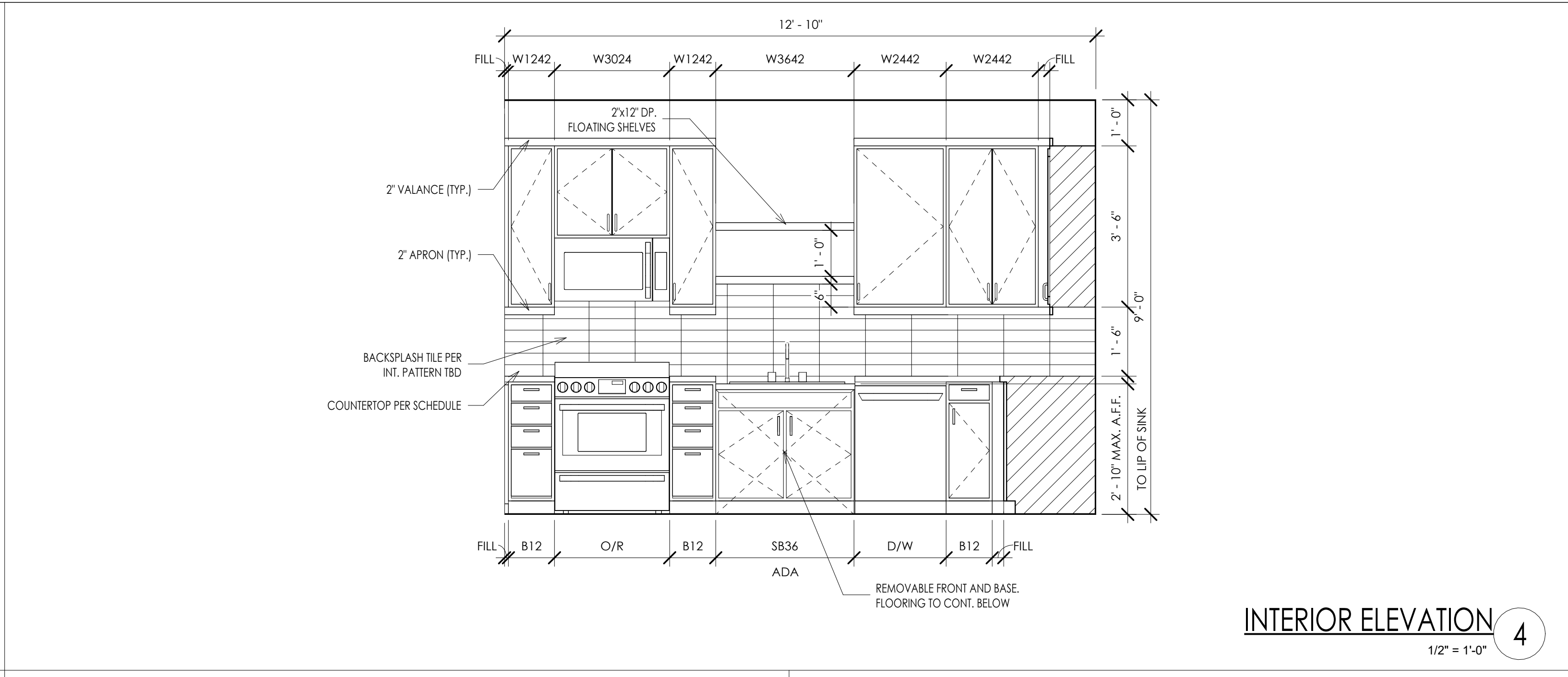

INTERIOR ELEVATION 4
 1/2" = 1'-0"

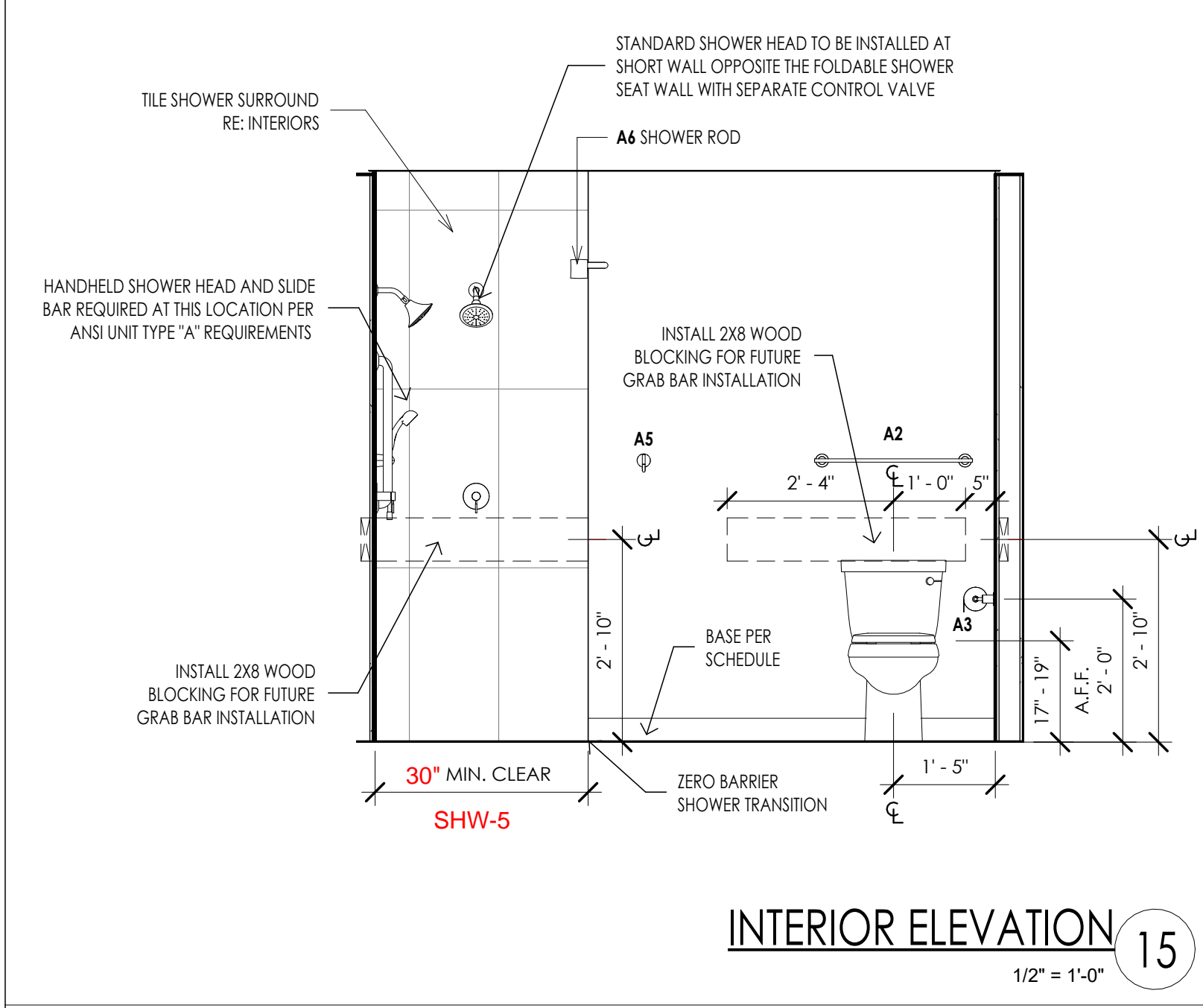

INTERIOR ELEVATION 15
 1/2" = 1'-0"

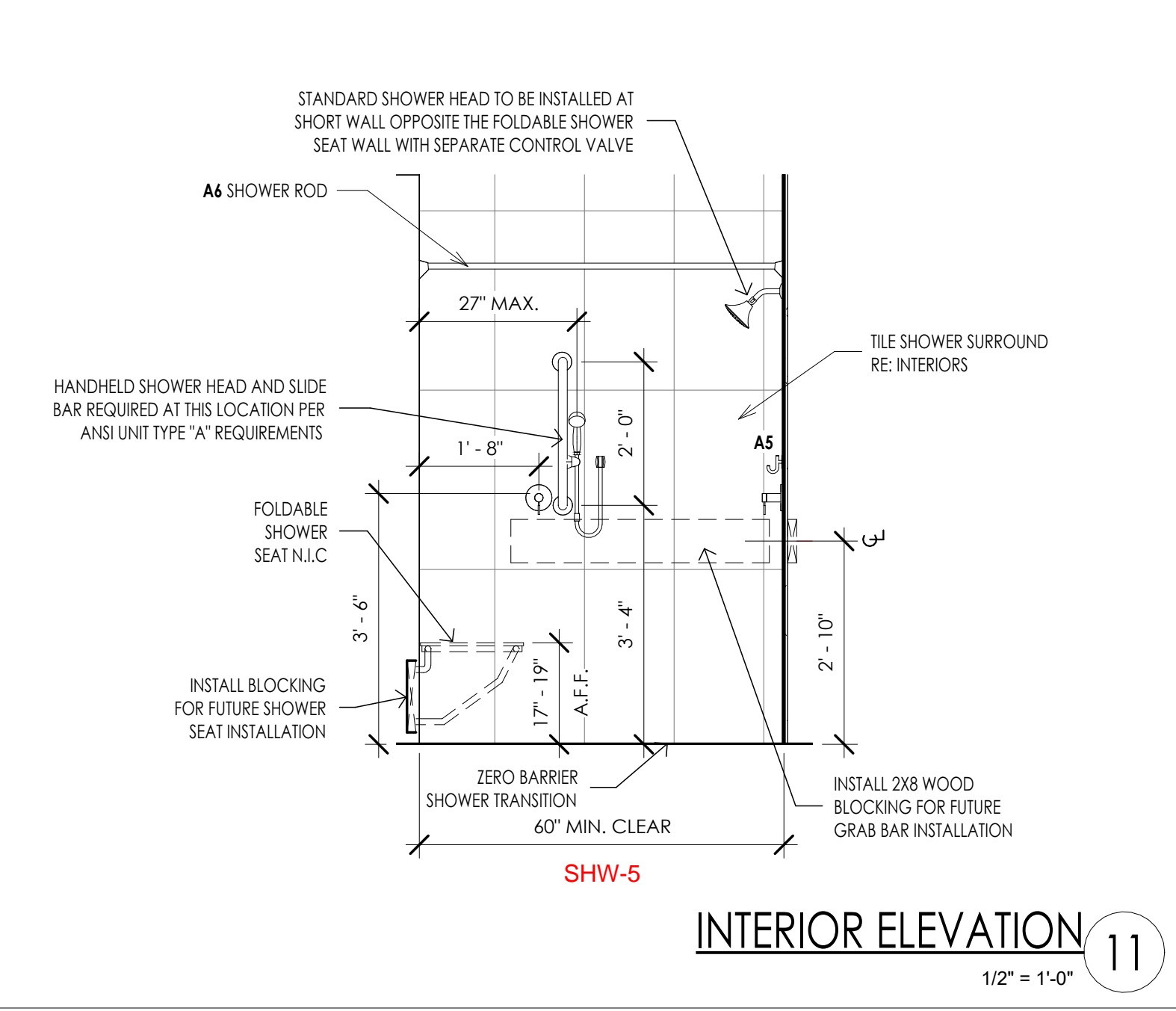

INTERIOR ELEVATION 11
 1/2" = 1'-0"

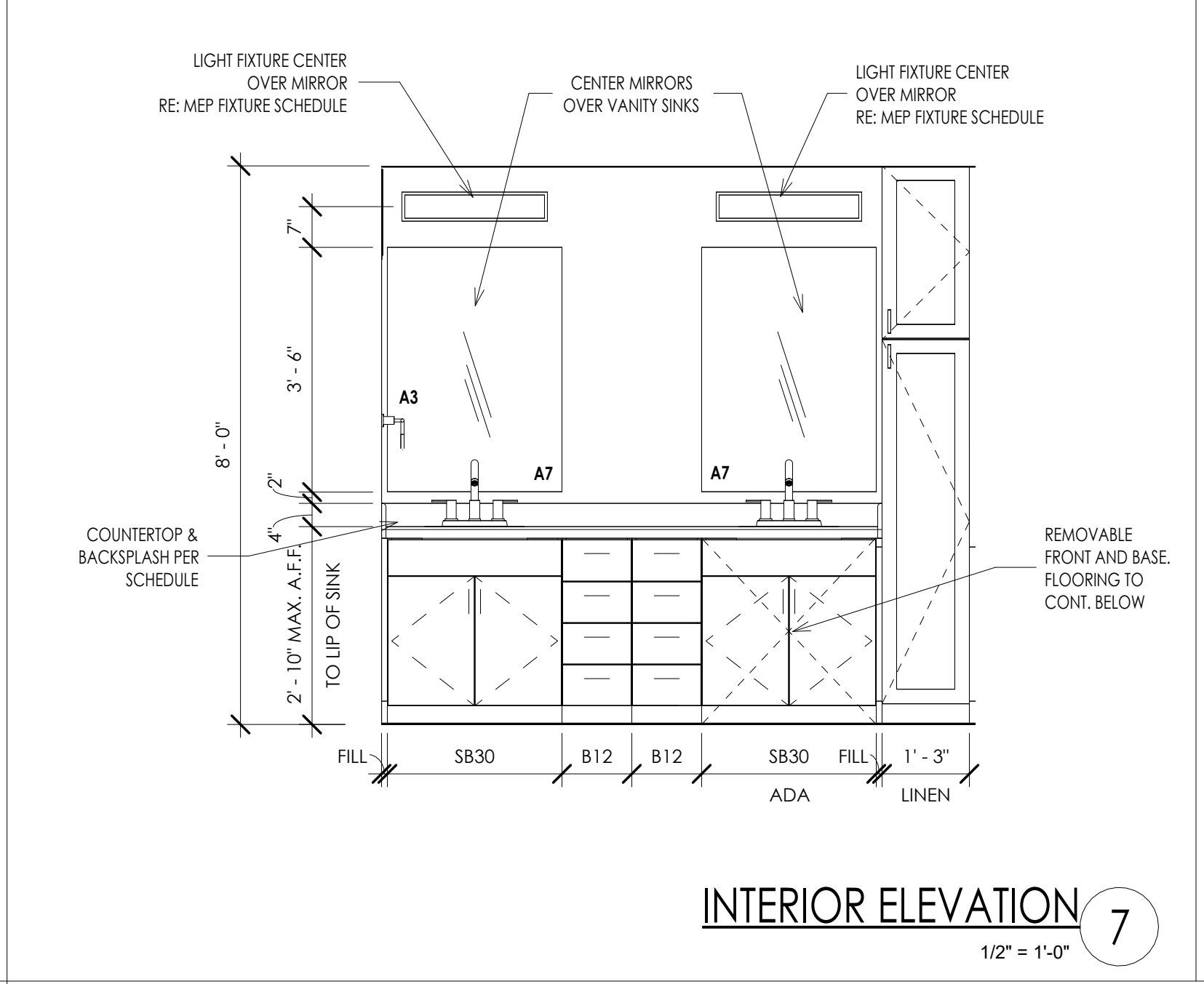

INTERIOR ELEVATION 7
 1/2" = 1'-0"

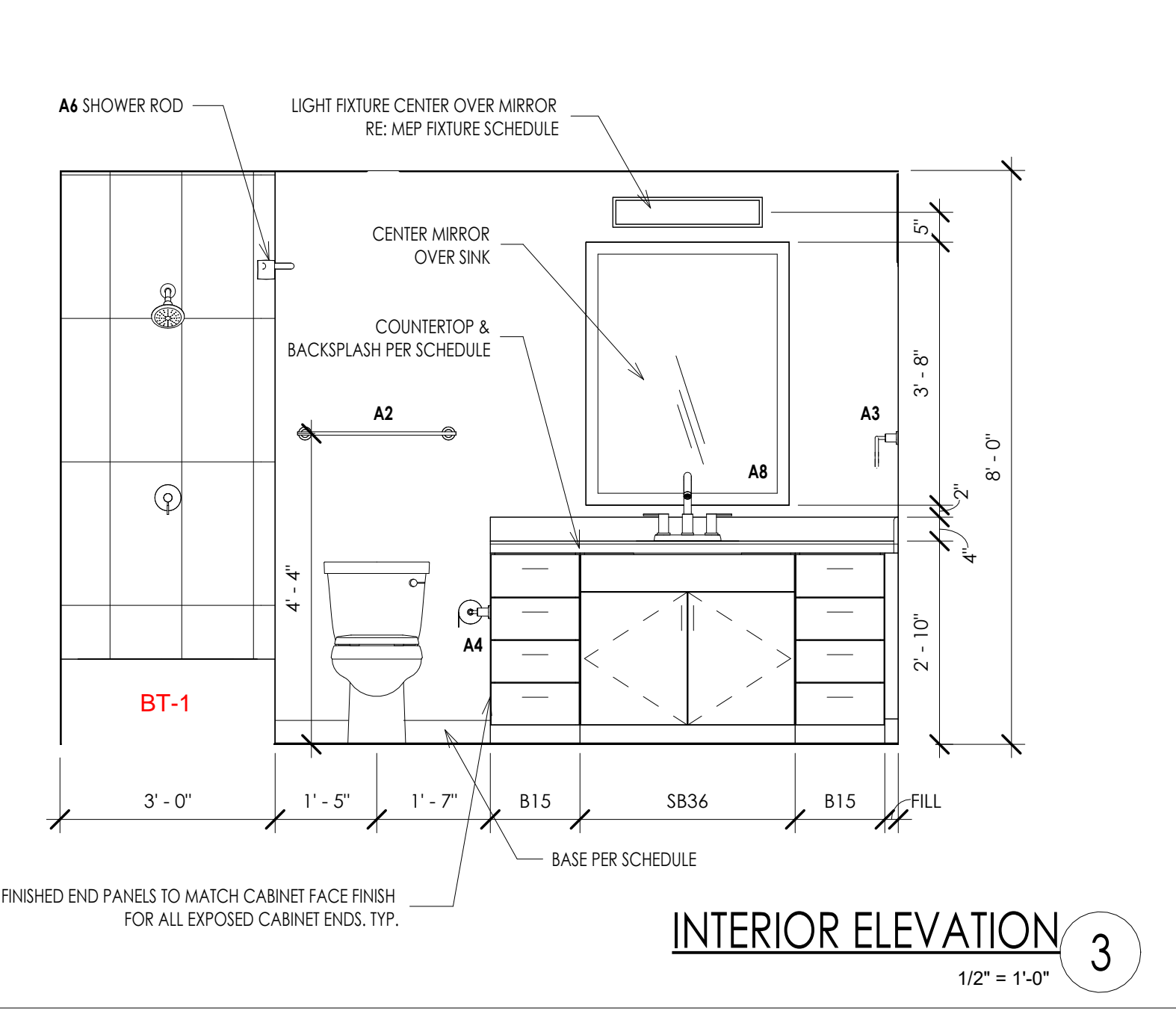

INTERIOR ELEVATION 3
 1/2" = 1'-0"

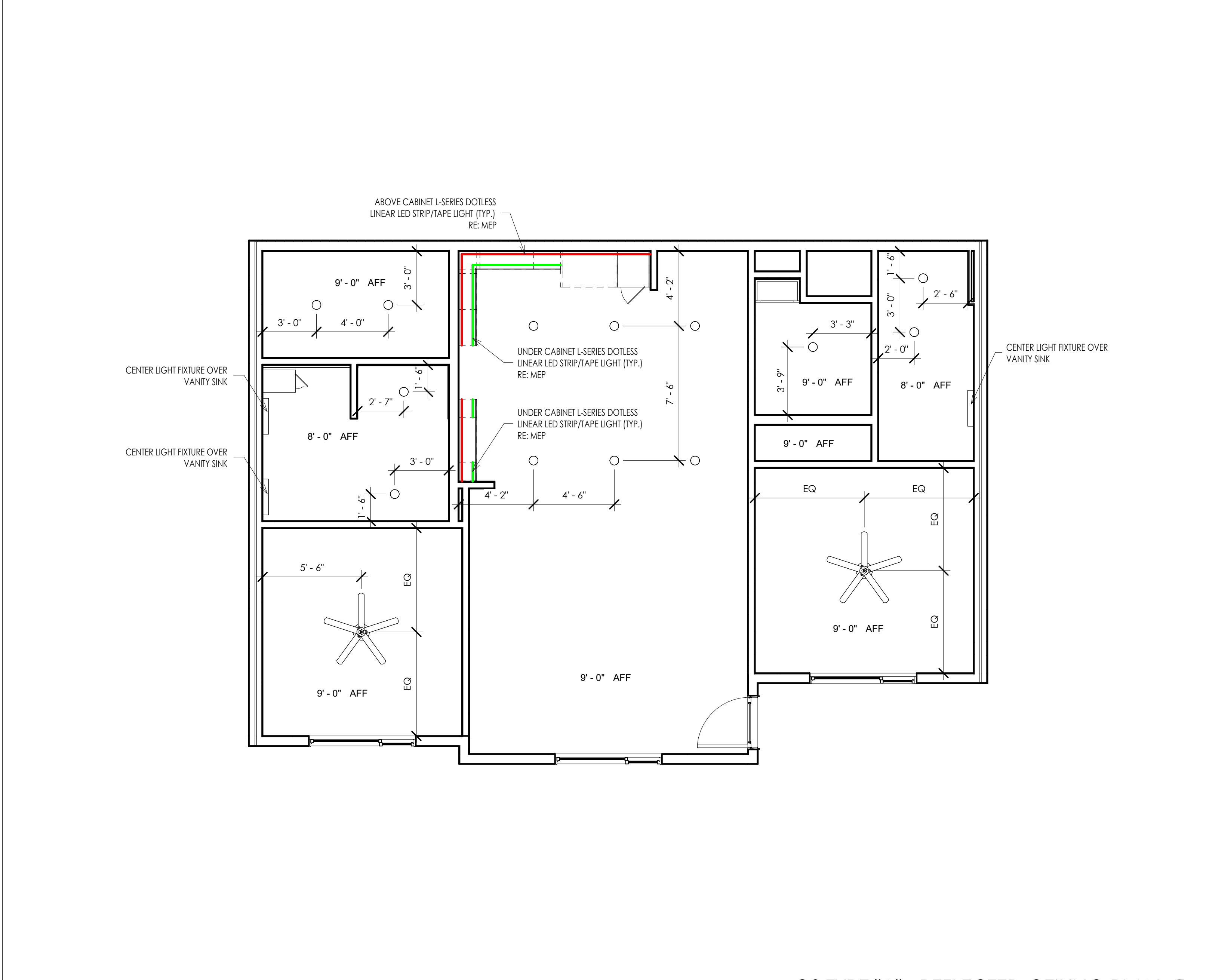

C2 TYPE "A" - REFLECTED CEILING PLAN 9
 1/4" = 1'-0"

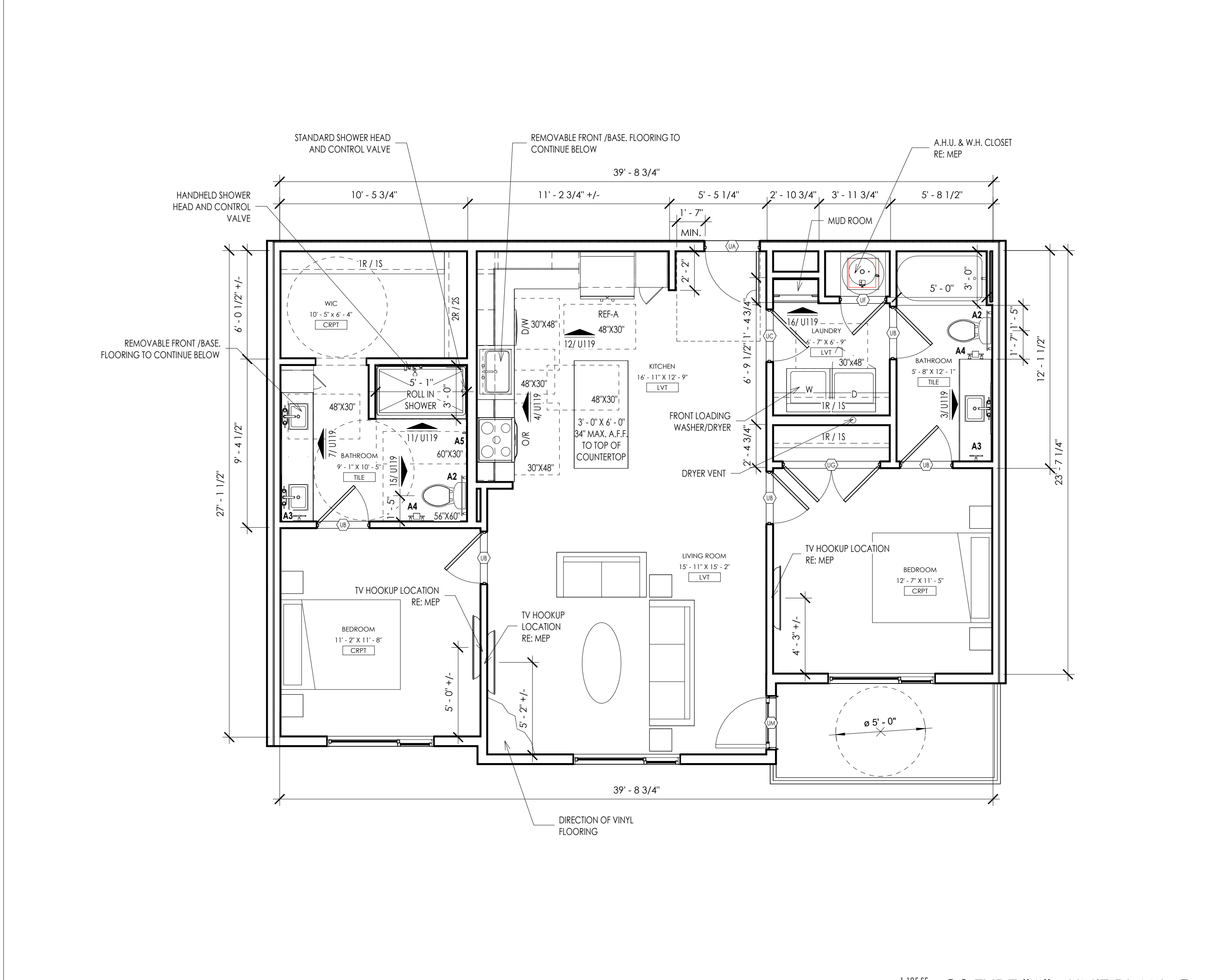

1,105 SF
 12/11/24
 (1) @ LVL#2
C2 TYPE "A" - UNIT PLAN 1
 1/4" = 1'-0"

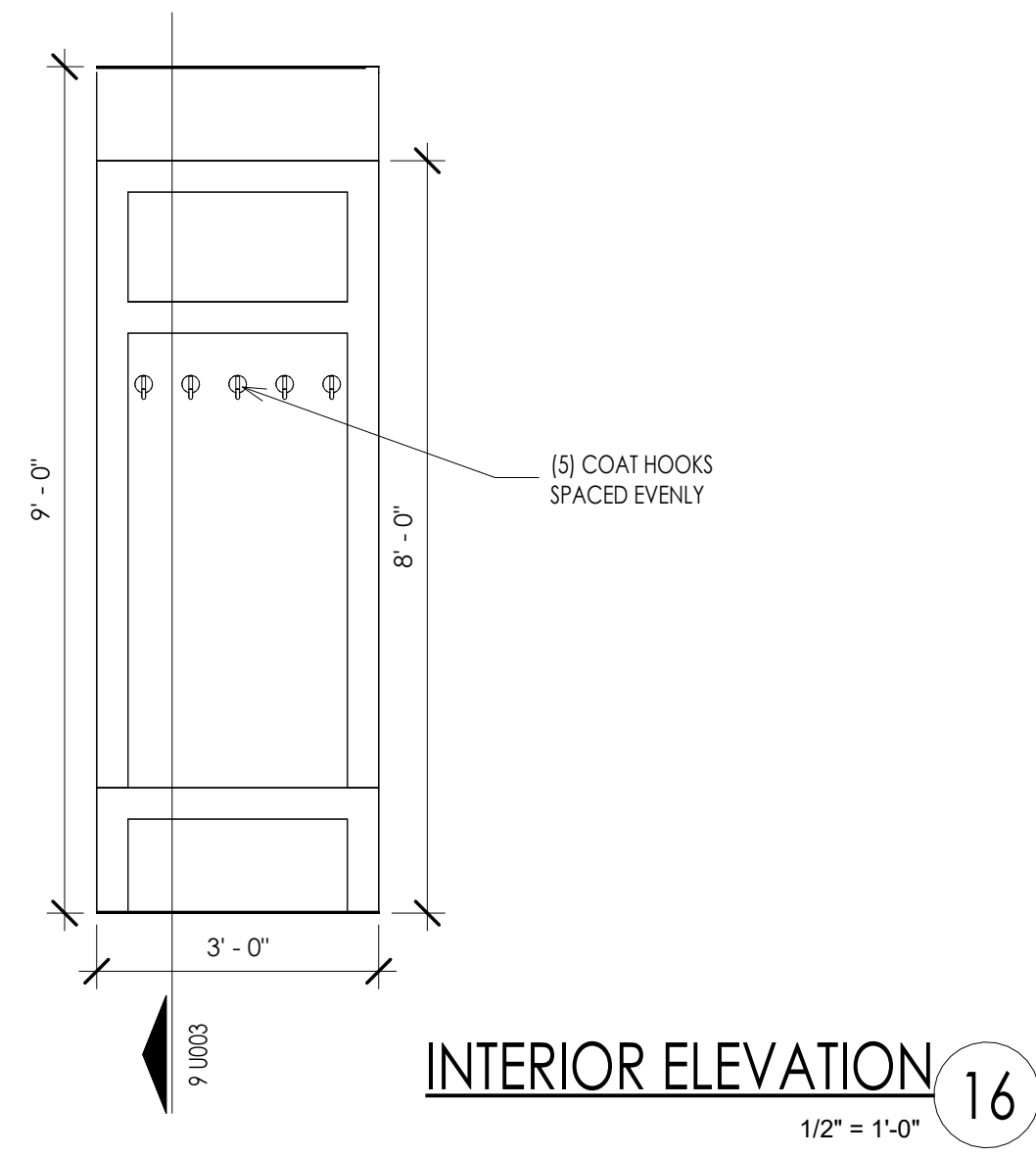

INTERIOR ELEVATION 16
1/2" = 1'-0"

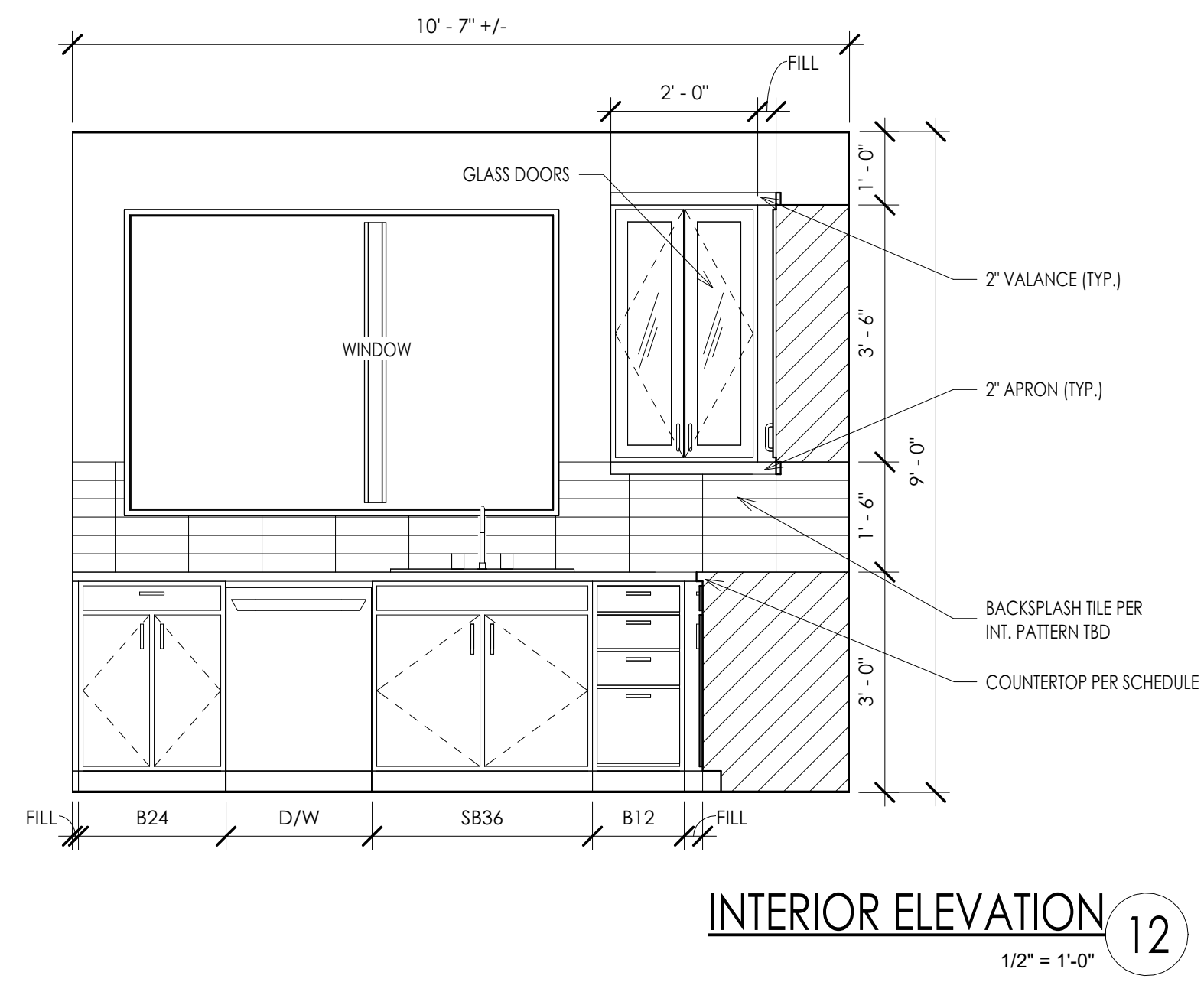

INTERIOR ELEVATION 12
1/2" = 1'-0"

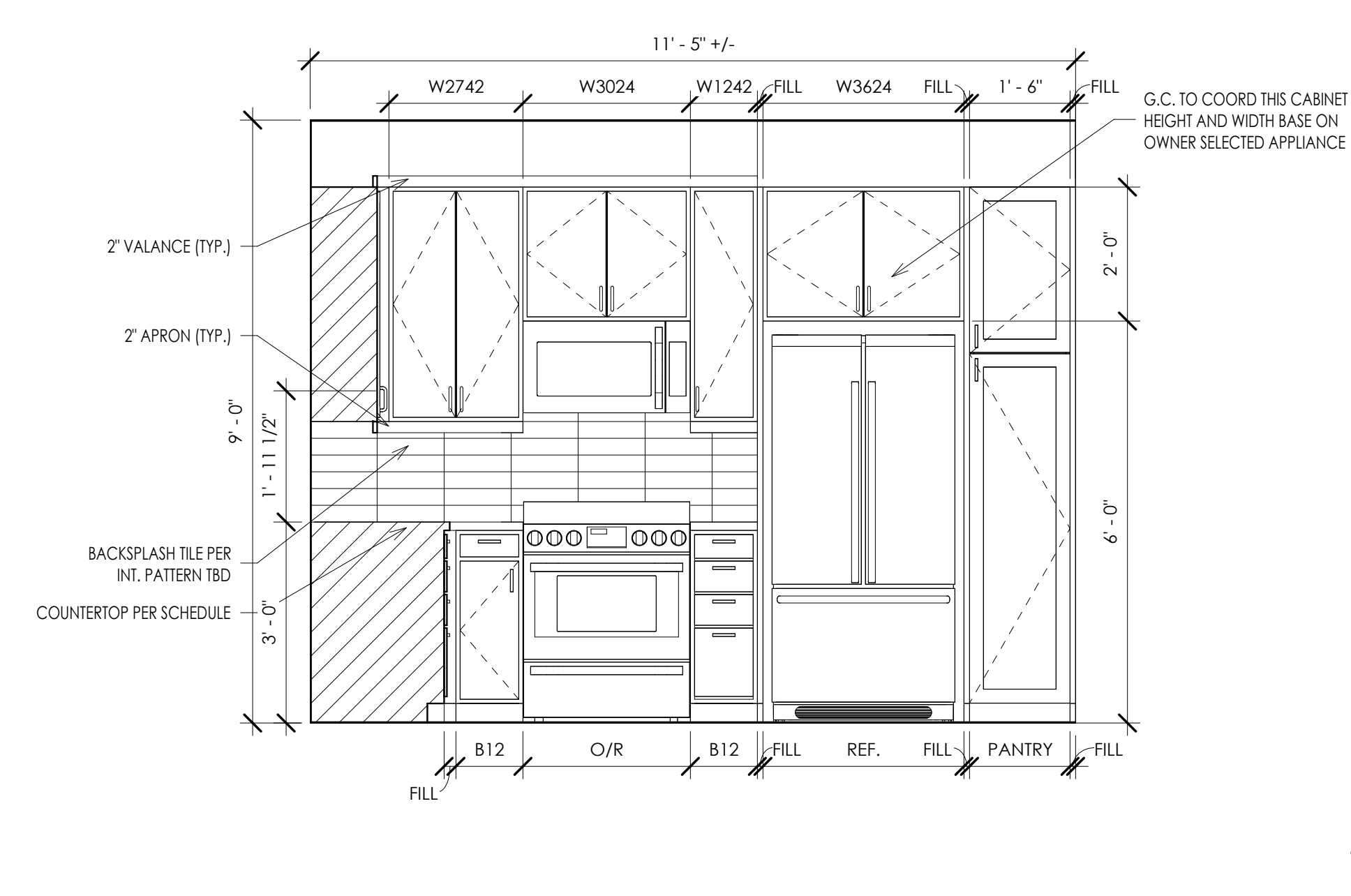

INTERIOR ELEVATION 4
1/2" = 1'-0"

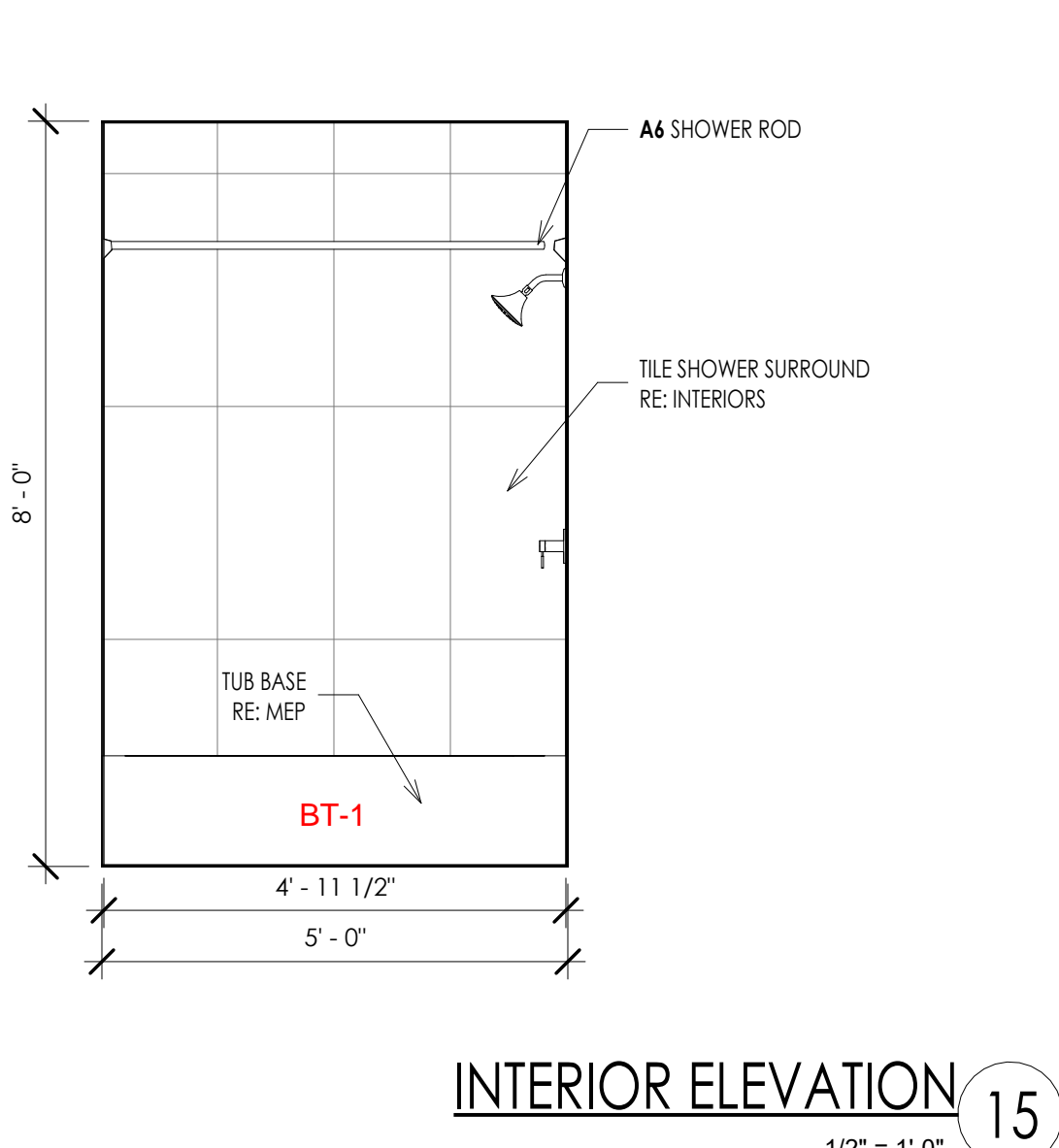

INTERIOR ELEVATION 15
1/2" = 1'-0"

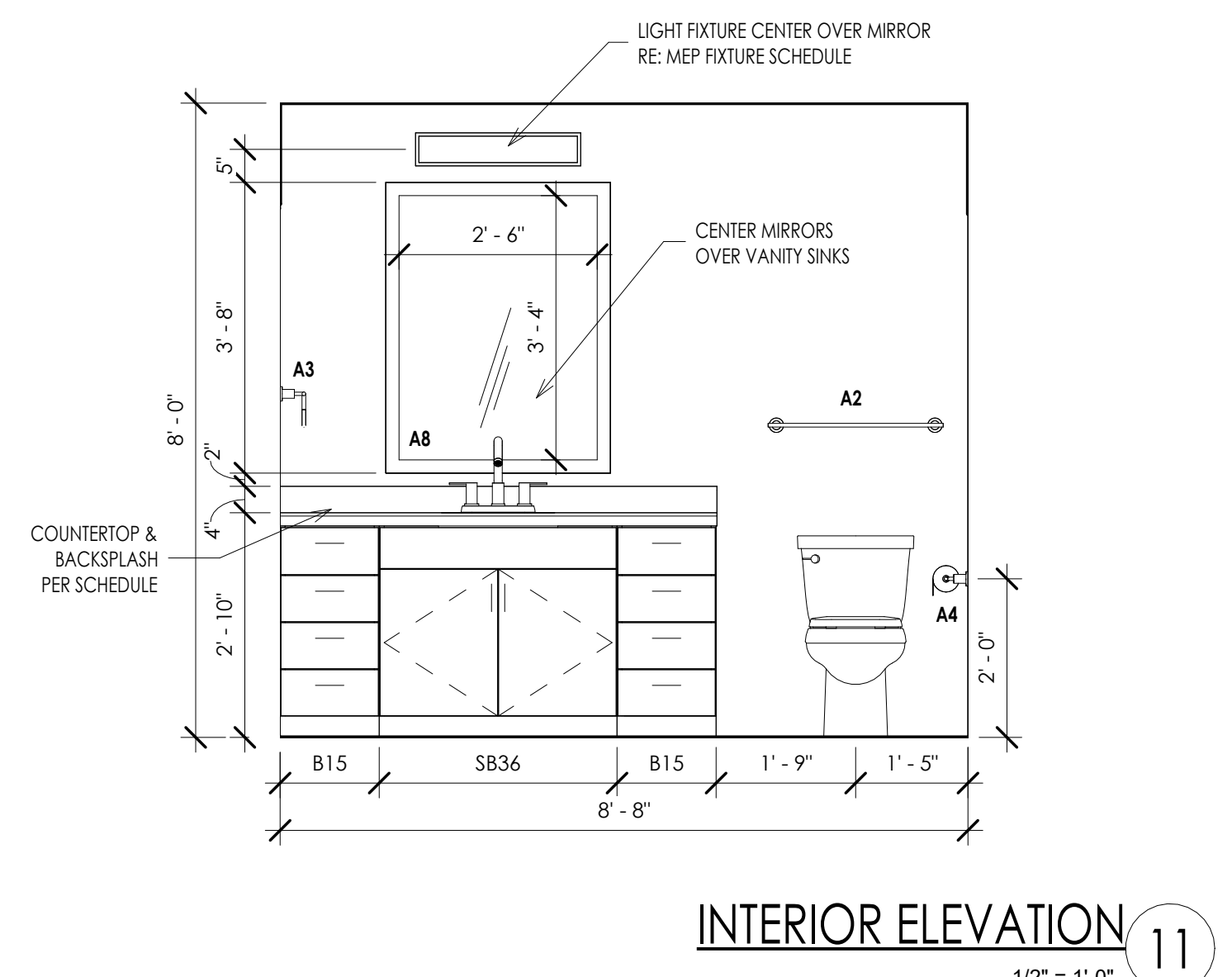

INTERIOR ELEVATION 11
1/2" = 1'-0"

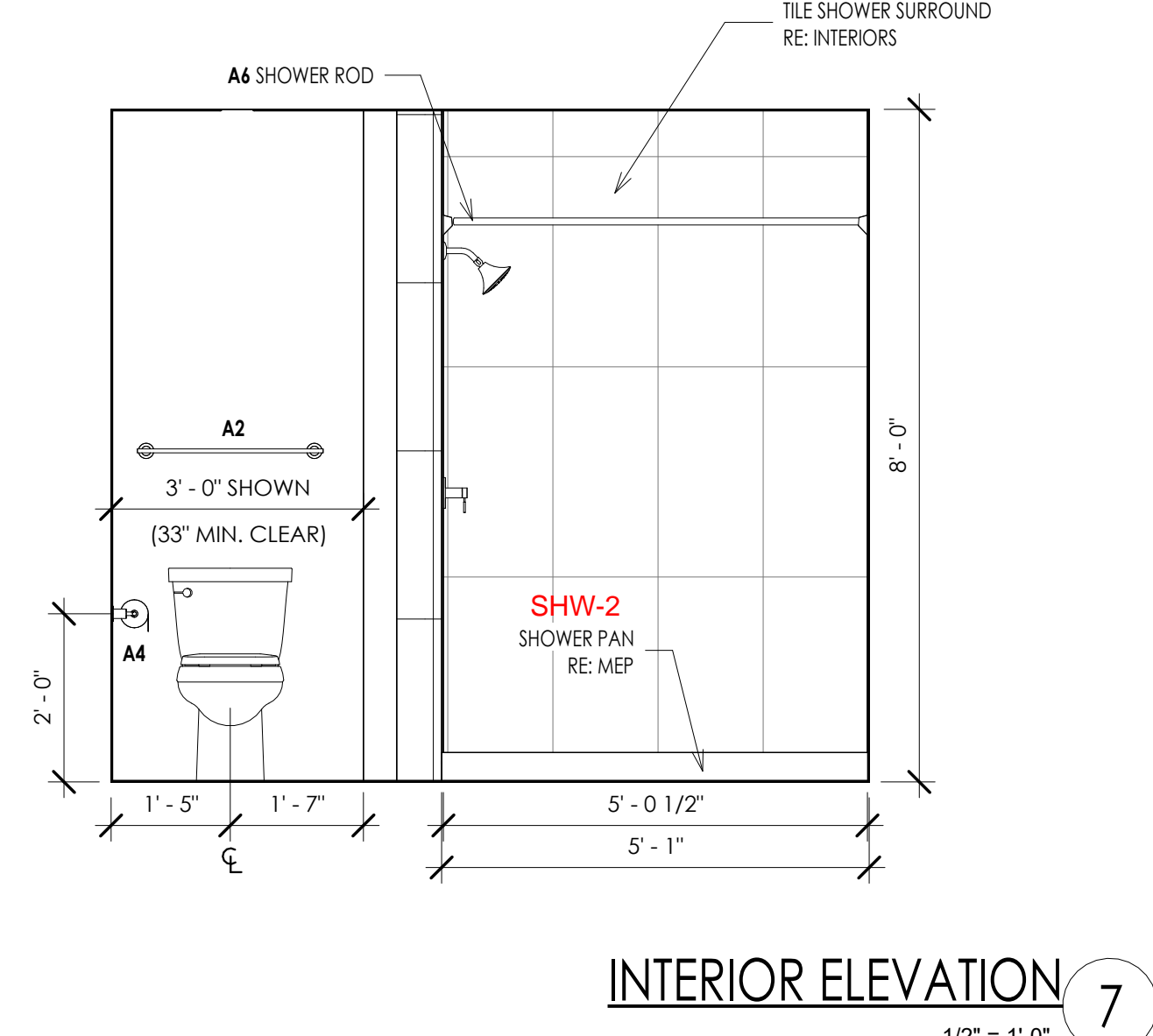

INTERIOR ELEVATION 7
1/2" = 1'-0"

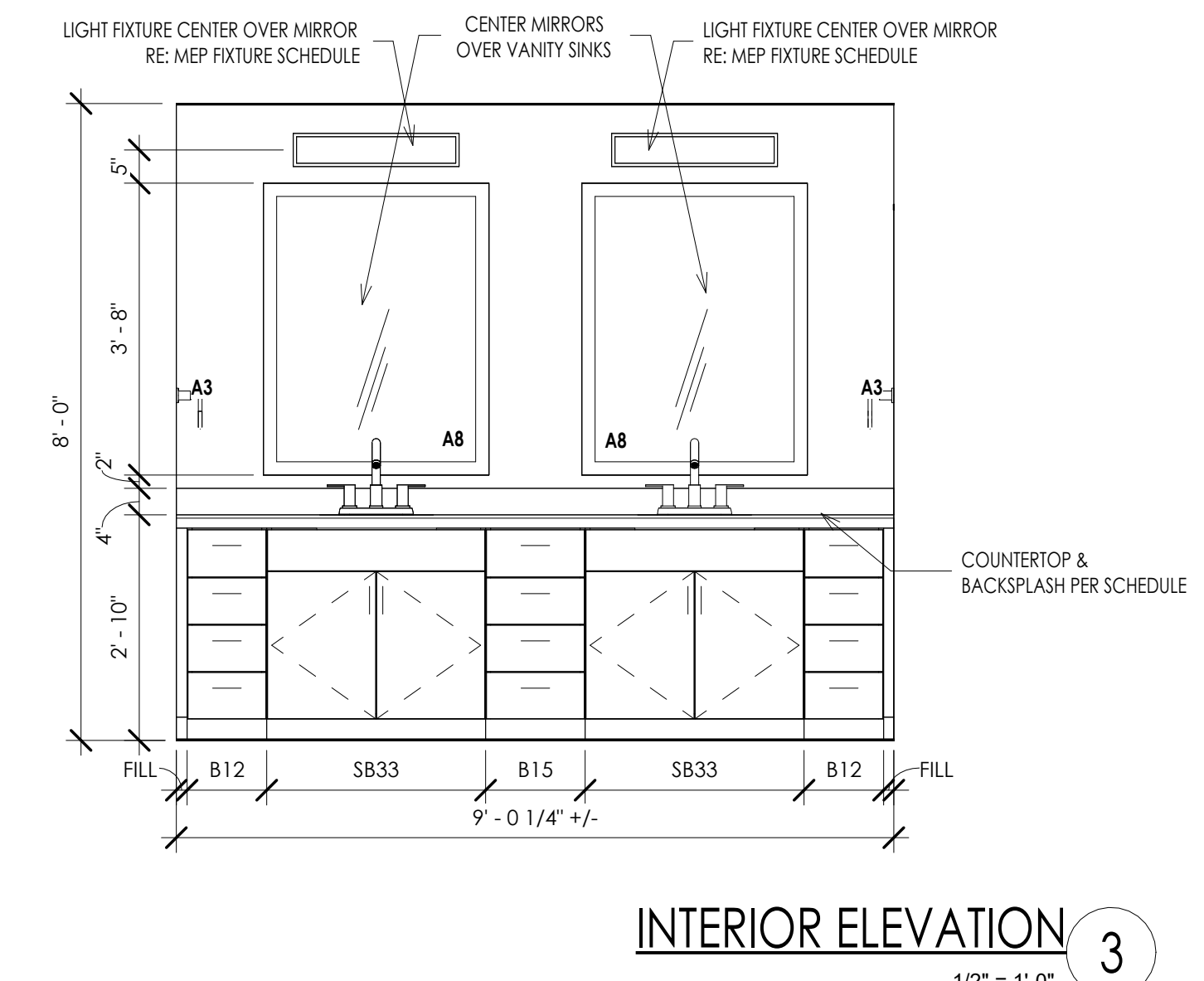

INTERIOR ELEVATION 3
1/2" = 1'-0"

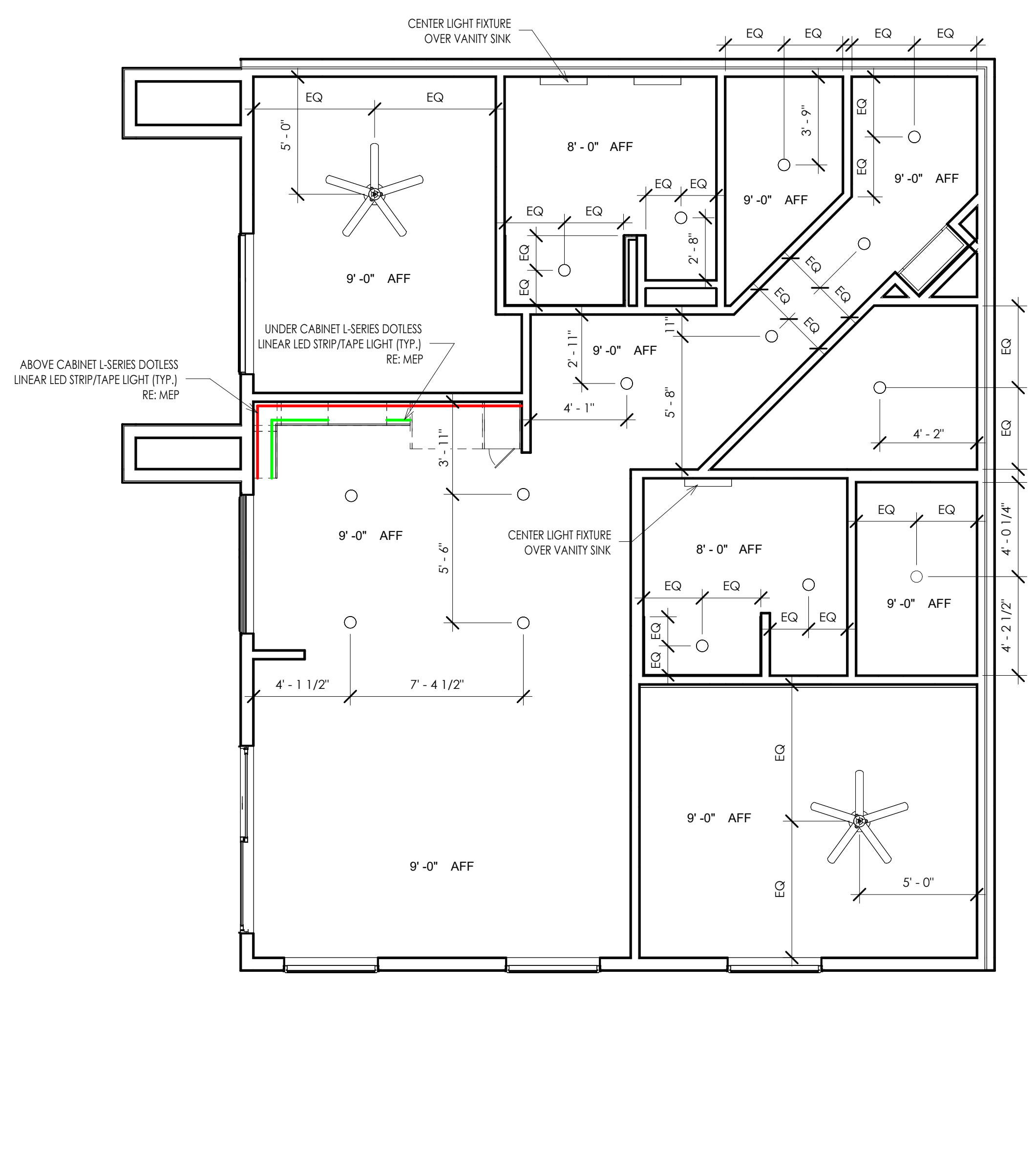

C4 - REFLECTED CEILING PLAN 9
1/4" = 1'-0"

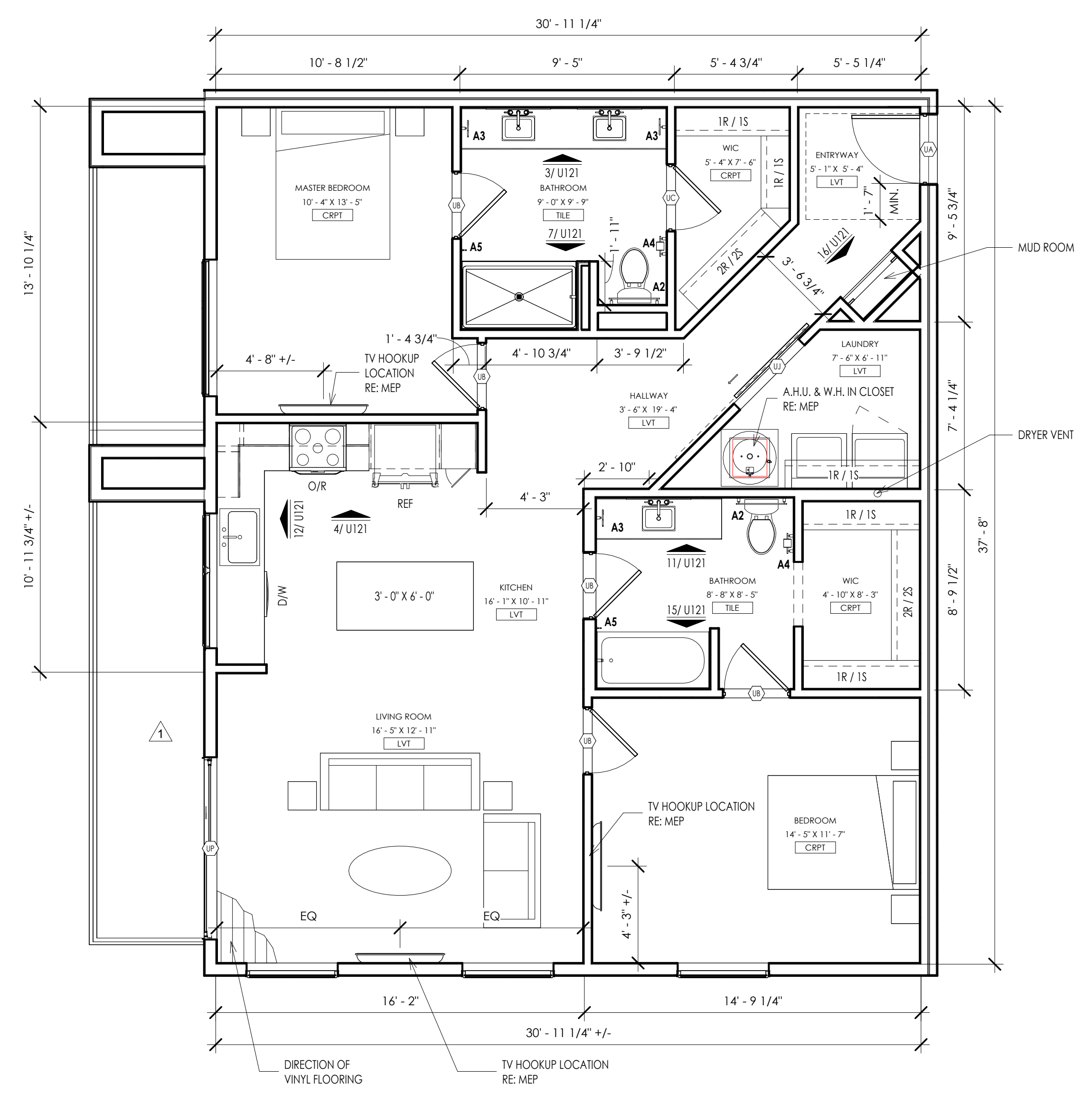

C4 - UNIT PLAN 1
1/4" = 1'-0"

THE DRAWING HAS BEEN PREPARED BY THE ARCHITECT OR PREPARED UNDER THE DIRECT SUPERVISION OF AN ARCHITECT OR ENGINEER LICENSED TO PRACTICE IN THE STATE OF KANSAS. THE ARCHITECT OR ENGINEER HAS REVIEWED THIS DRAWING AND IS NOT PROVIDING ANY GUARANTEE OR WARRANTY OF ANY KIND. THE ARCHITECT OR ENGINEER HAS REVIEWED THIS DRAWING AND IS NOT PROVIDING ANY GUARANTEE OR WARRANTY OF ANY KIND. THE ARCHITECT OR ENGINEER HAS REVIEWED THIS DRAWING AND IS NOT PROVIDING ANY GUARANTEE OR WARRANTY OF ANY KIND.

THE ARCHITECT ACCEPTS RESPONSIBILITY FOR THE BUILDING DESIGN AND CONSTRUCTION OF THE BUILDING. THE ARCHITECT'S RESPONSIBILITY IS LIMITED TO THE DESIGN AND CONSTRUCTION OF THE BUILDING. THE ARCHITECT IS NOT RESPONSIBLE FOR THE DESIGN AND CONSTRUCTION OF THE BUILDING. THE ARCHITECT IS NOT RESPONSIBLE FOR THE DESIGN AND CONSTRUCTION OF THE BUILDING. THE ARCHITECT IS NOT RESPONSIBLE FOR THE DESIGN AND CONSTRUCTION OF THE BUILDING.

project title
EPC REAL ESTATE
MEADOW LAKE APARTMENTS
1500 MEADOW LAKE PARKWAY
KANSAS CITY, MO 64114

project number
22042001

drawing issuance
BUILDING PERMIT SET 09/26/23

drawing revisions

No.	Description	Date
1	REVISION #1	11/14/23
3	REVISION #3	01/12/24

professional seal



Date Signed: 1/5/2024
DATE SIGNED: 01/05/2024 2:24:29 PM

drawing title
C4 - UNIT PLANS

drawing number
U121

THIS DRAWING has been prepared by the Architect or prepared under the direct supervision of an authorized design professional in accordance with the professional seal and signature of the Architect. The Architect's services are provided as an independent professional consultant. The Architect's services do not include, but may include, design, construction documents, and/or construction administration. The Architect is not responsible for the design or construction of any equipment, materials, or systems not shown or specified in the contract documents. The Architect's responsibility is limited to the design and construction of the building as shown on these documents. Any construction of a building shall be in accordance with the building code of the jurisdiction in which the building is located. The Architect's responsibility does not extend to the design or construction of any equipment, materials, or systems not shown or specified in the contract documents. The Architect's responsibility is limited to the design and construction of the building as shown on these documents. Any construction of a building shall be in accordance with the building code of the jurisdiction in which the building is located.

THE ARCHITECT DOES NOT assume responsibility for the existing building structure. The conditions, existing construction elements, or any documents, drawings or other information used to create this Project shall not be used by the Architect and the Architect's services are not to be relied upon for any design or construction of a building. The Architect is not responsible for the design or construction of any equipment, materials, or systems not shown or specified in the contract documents. The Architect's responsibility is limited to the design and construction of the building as shown on these documents. Any construction of a building shall be in accordance with the building code of the jurisdiction in which the building is located. The Architect's responsibility does not extend to the design or construction of any equipment, materials, or systems not shown or specified in the contract documents. The Architect's responsibility is limited to the design and construction of the building as shown on these documents. Any construction of a building shall be in accordance with the building code of the jurisdiction in which the building is located.

project title
 EPC REAL ESTATE
 MEADOW LAKE APARTMENTS
 1500 MEADOW LAKE PARKWAY
 KANSAS CITY, MO 64114

project number
2024203
drawing issuance
 BUILDING PERMIT SET 08/28/23
drawing revisions
 No. Description: Date:

professional seal
 STATE OF MISSOURI
 ARCHITECT
 JENNIFER C. KELSO
 NUMBER
 A-2332

Date Signed: 8/14/2024 2:44:40 PM
drawing title
 C8 TH - UNIT PLAN

drawing number
U122

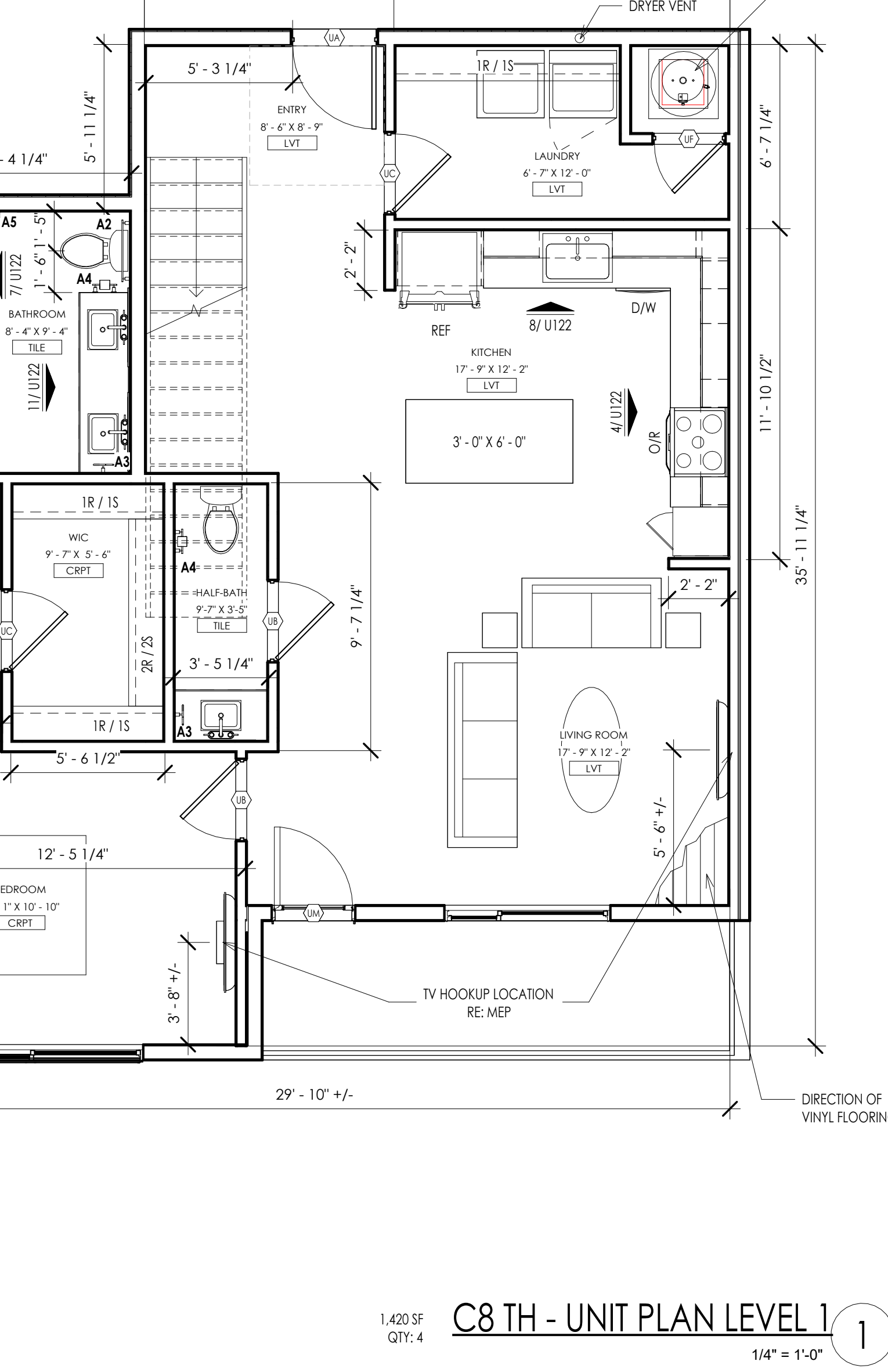
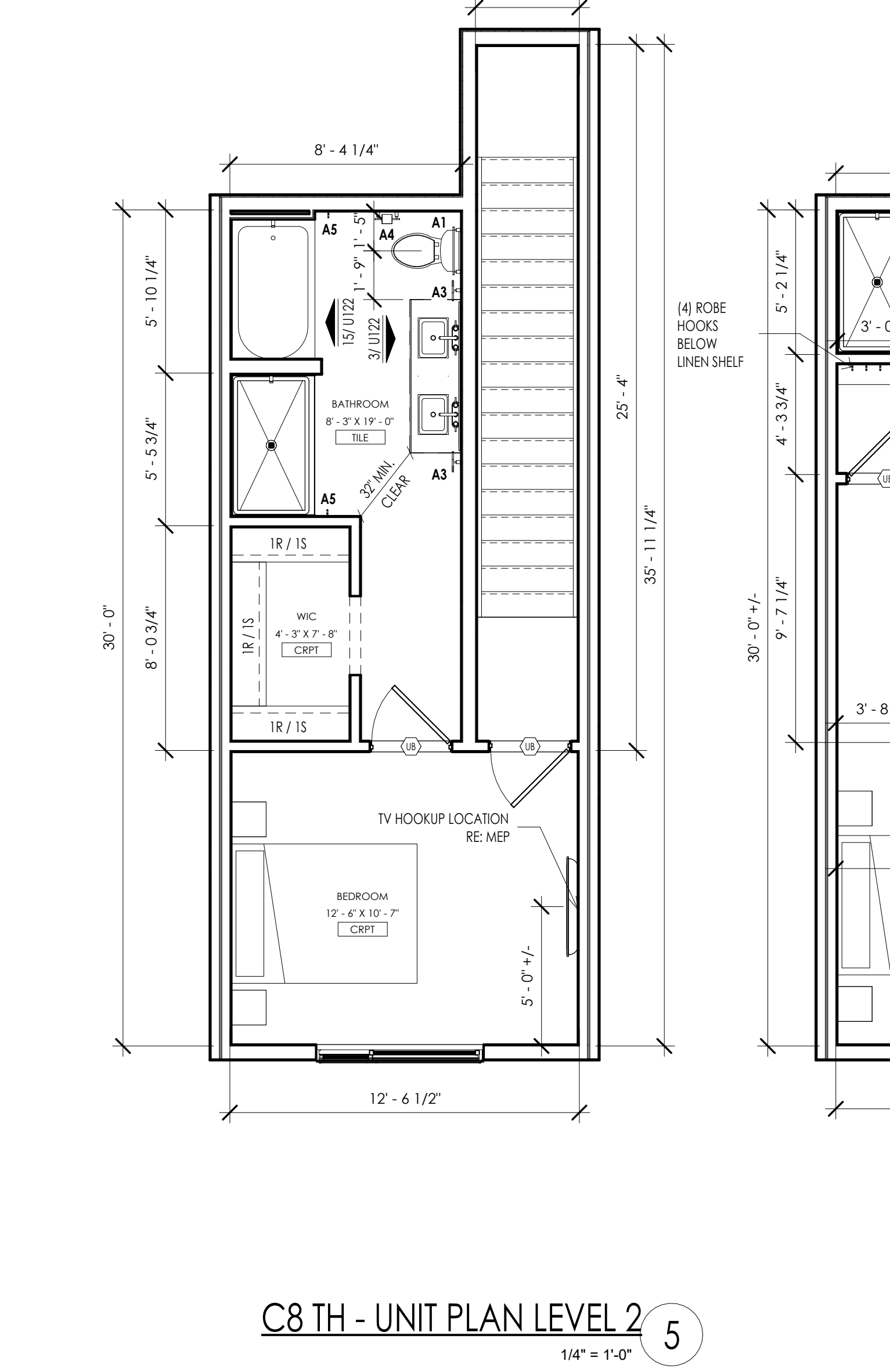
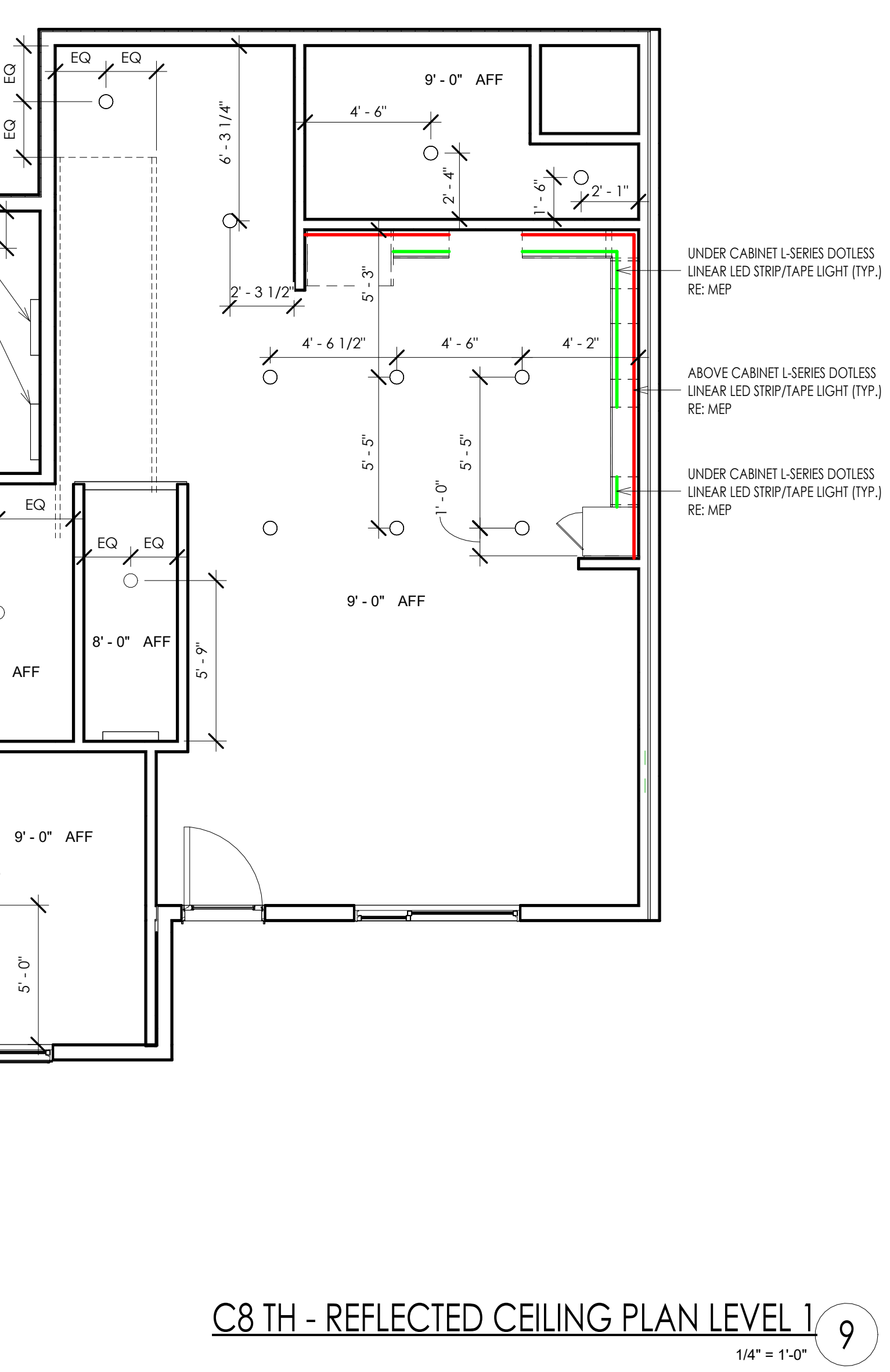
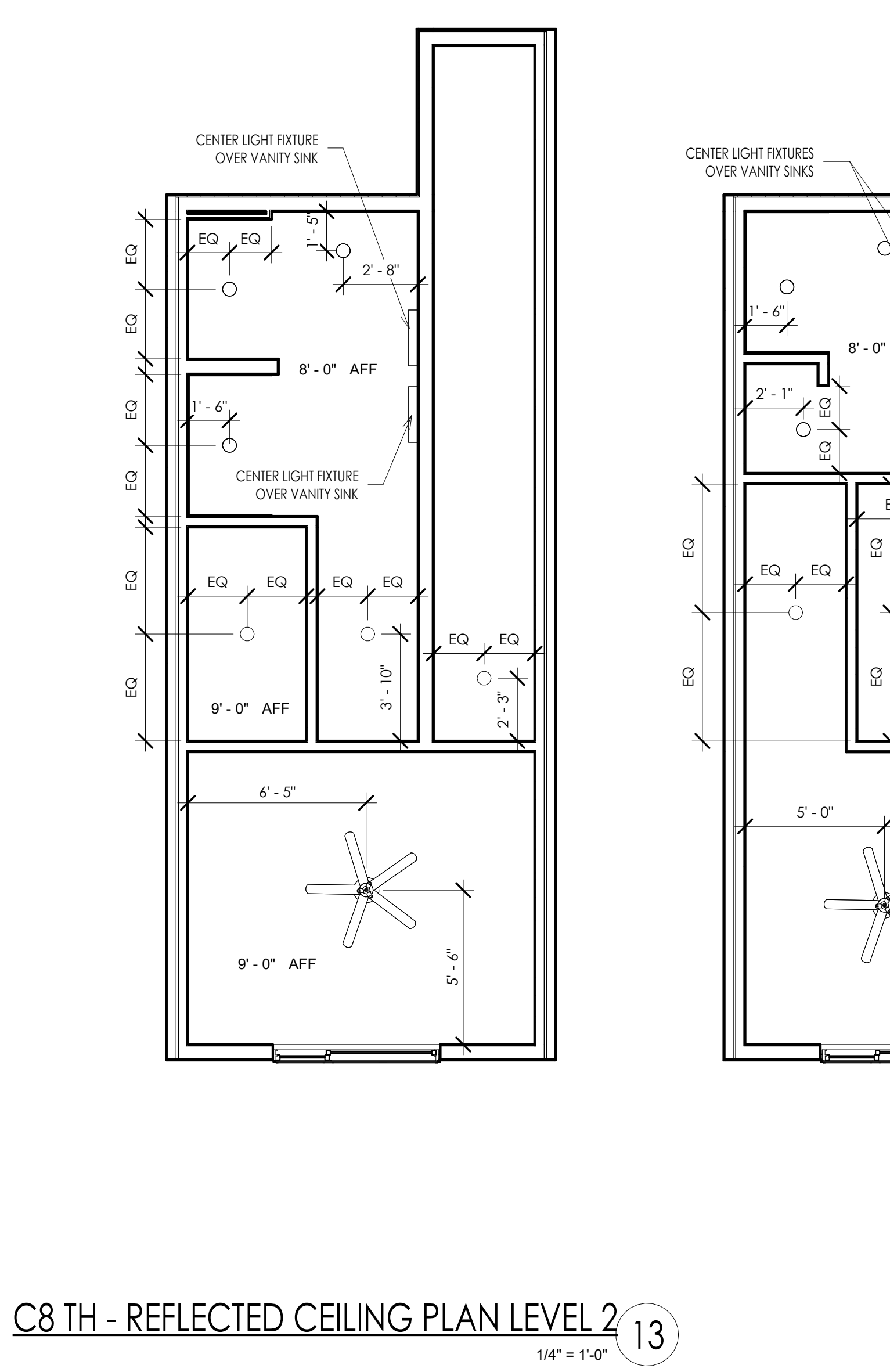
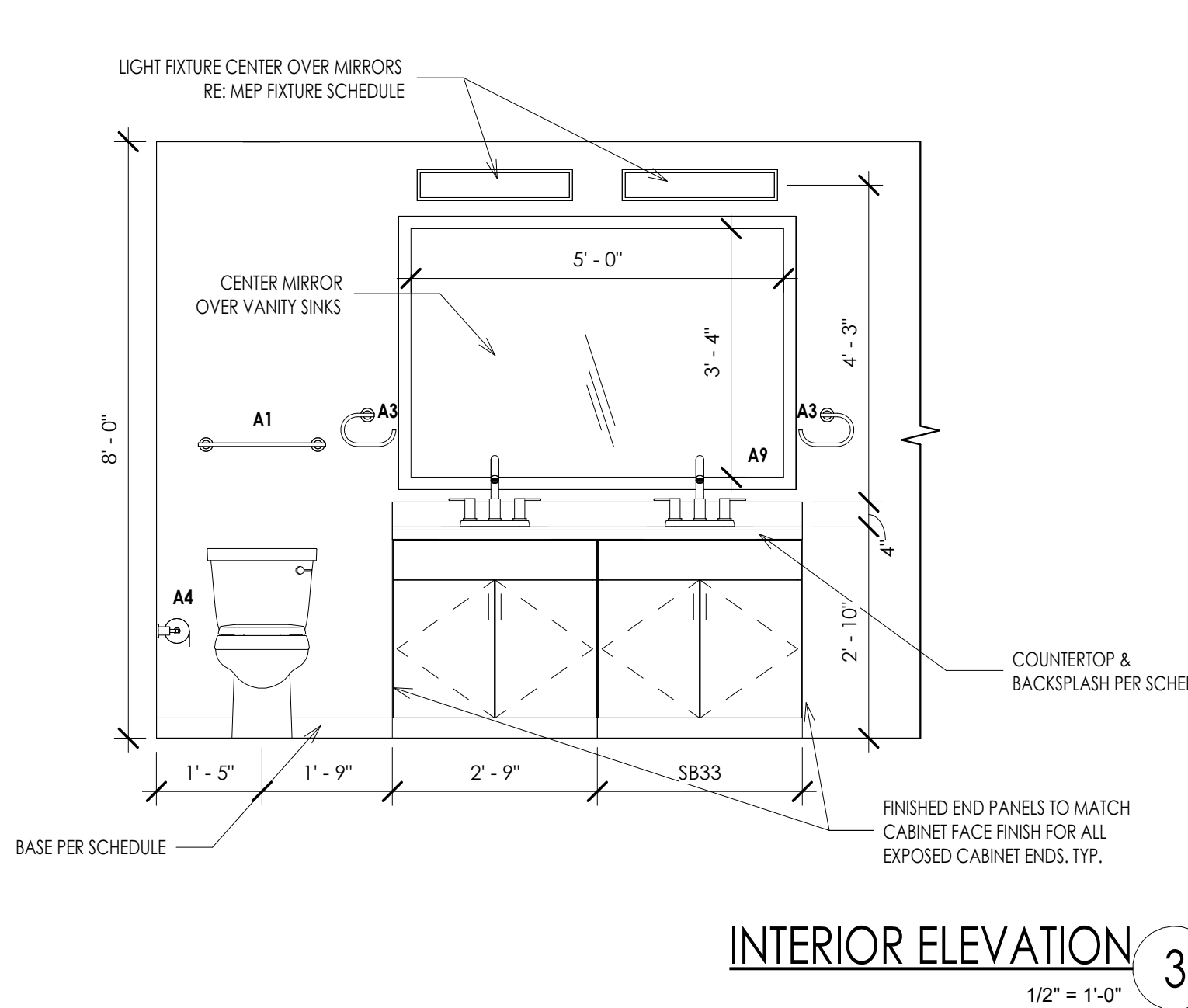
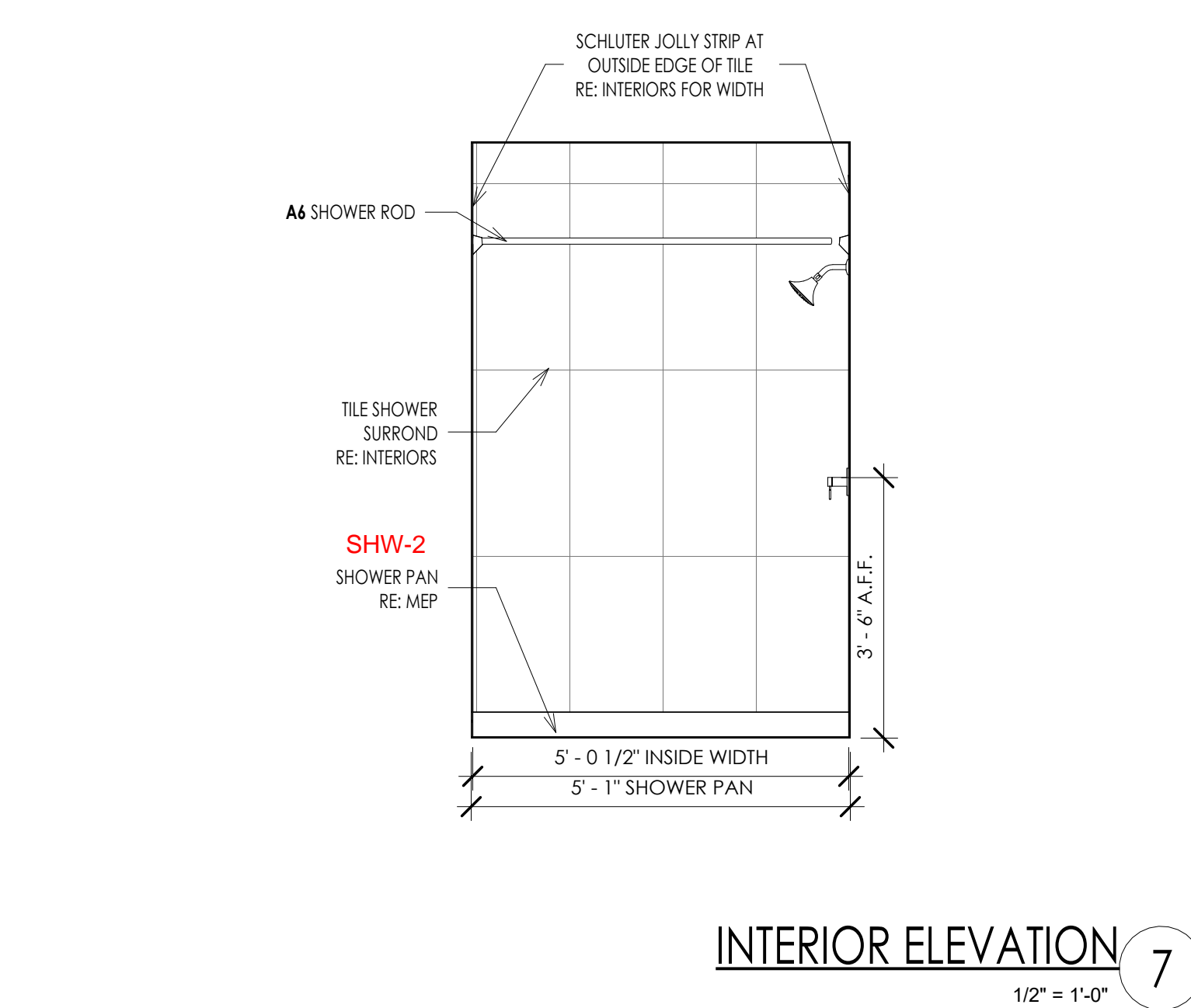
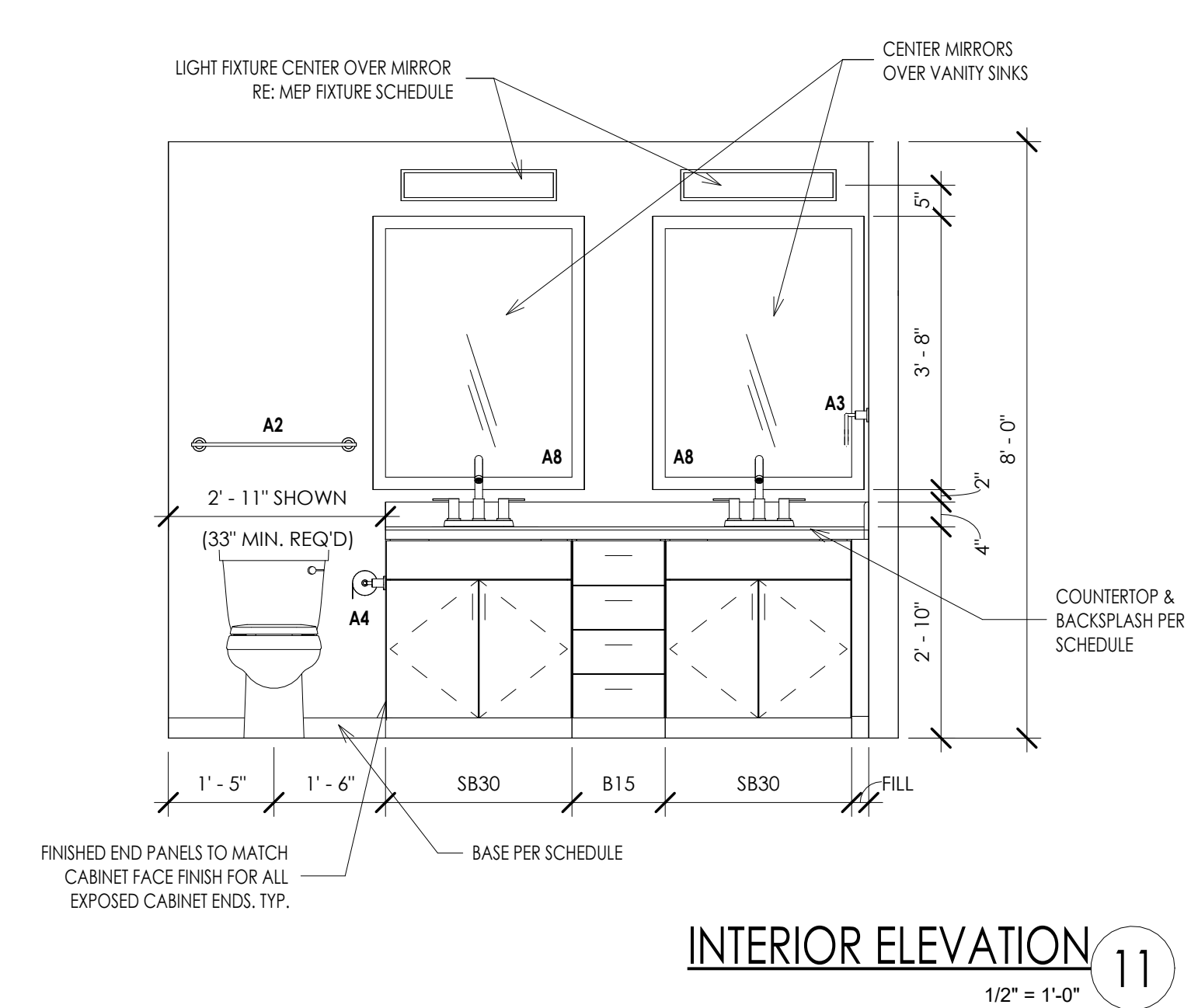
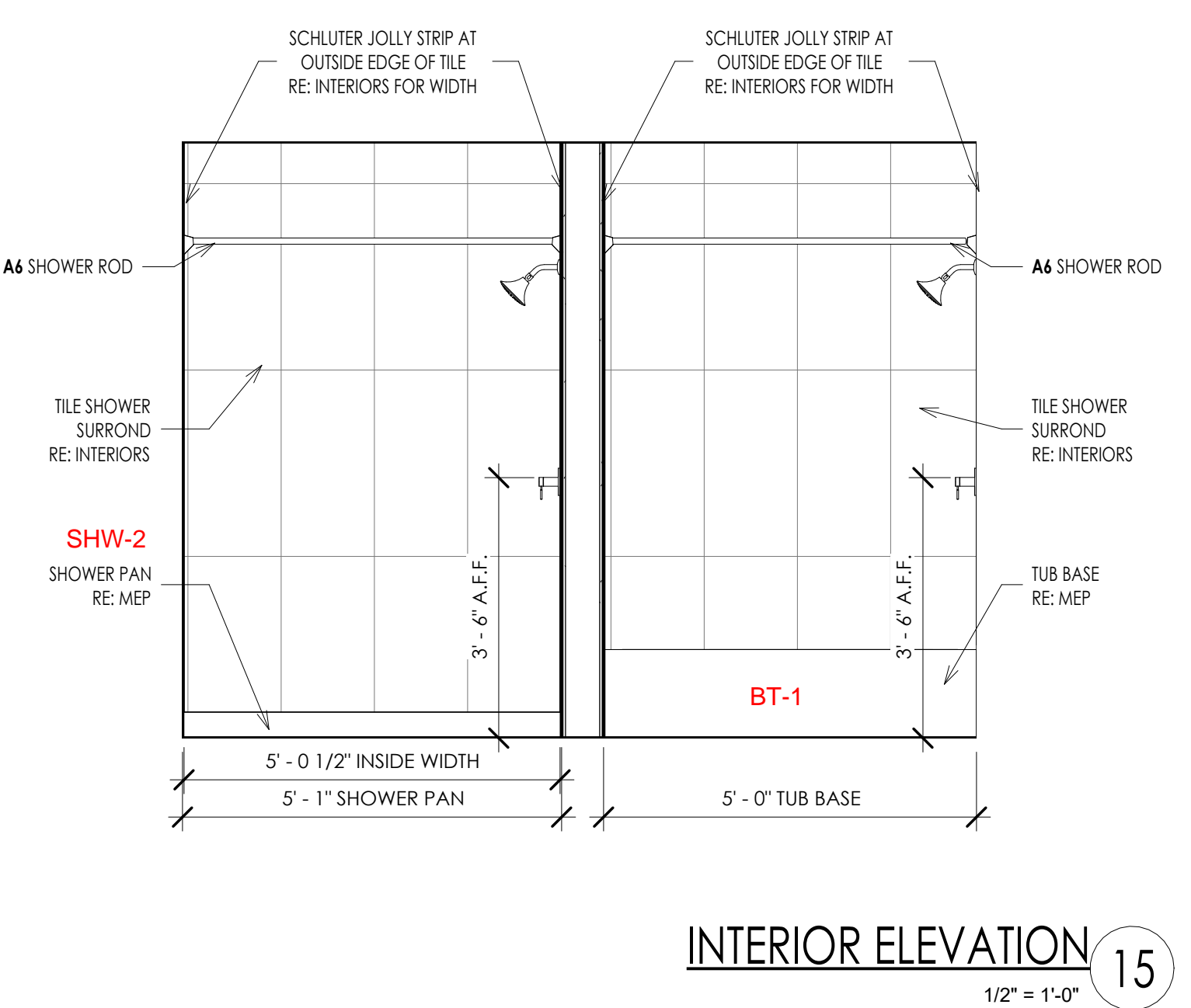
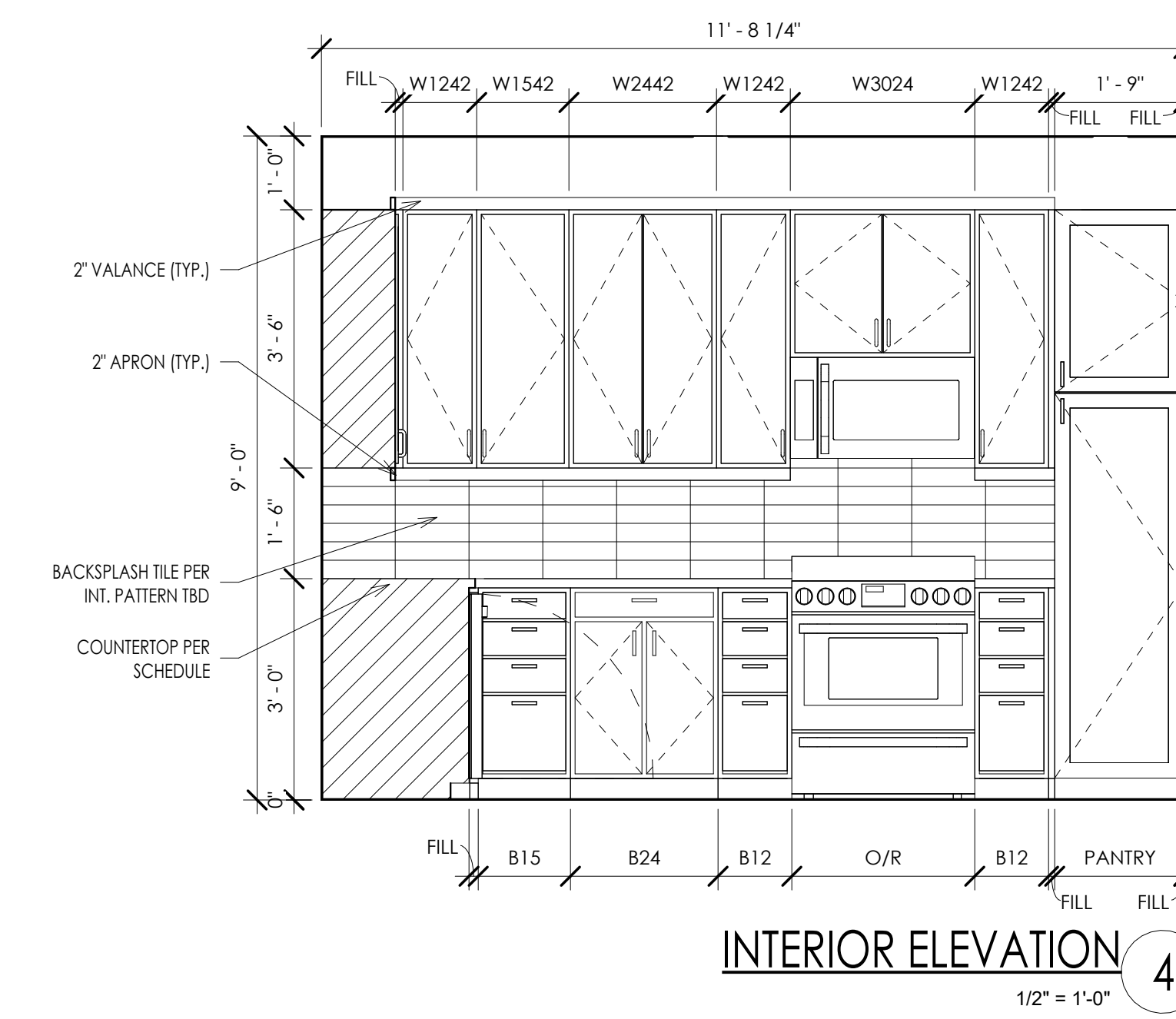
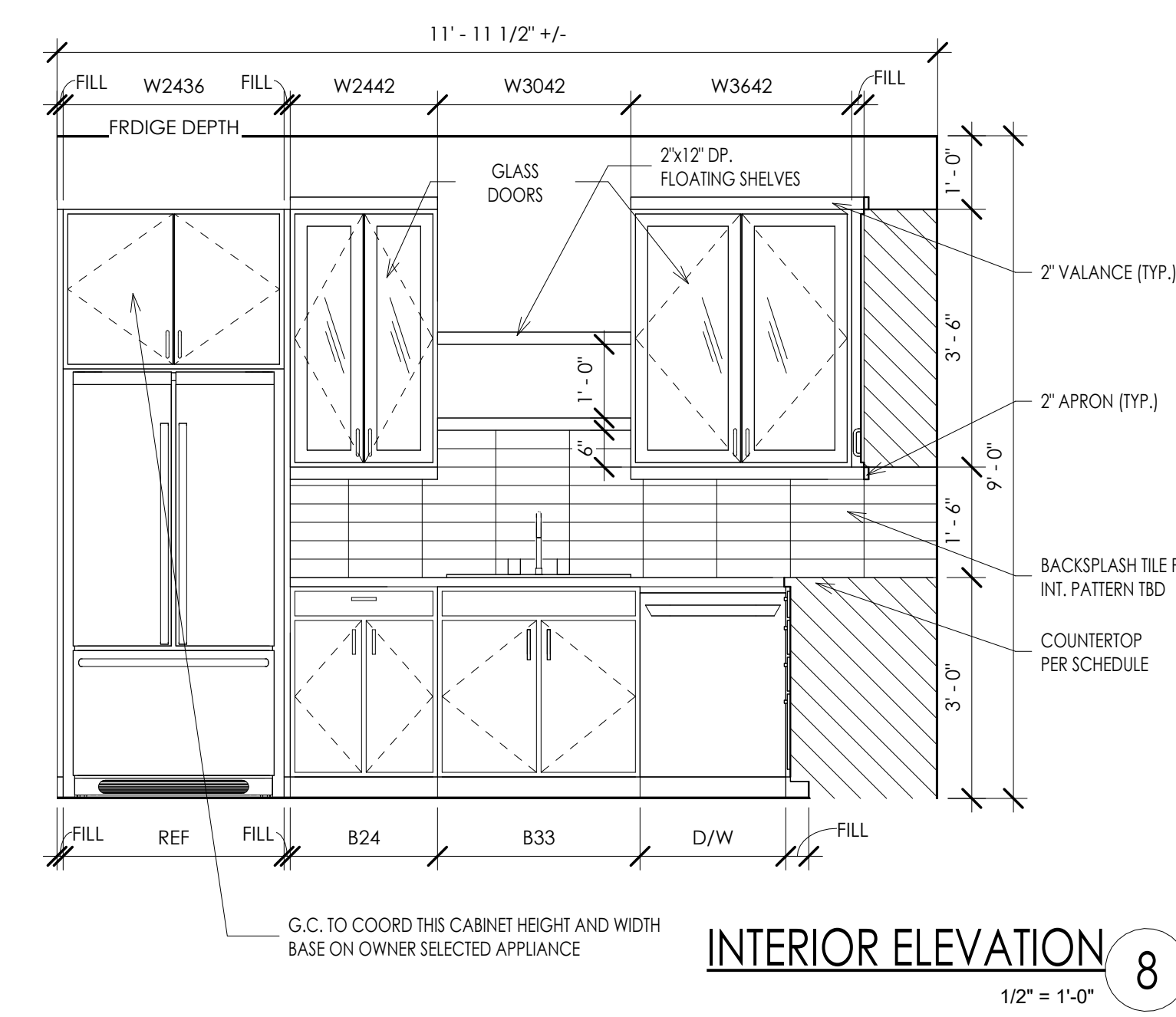

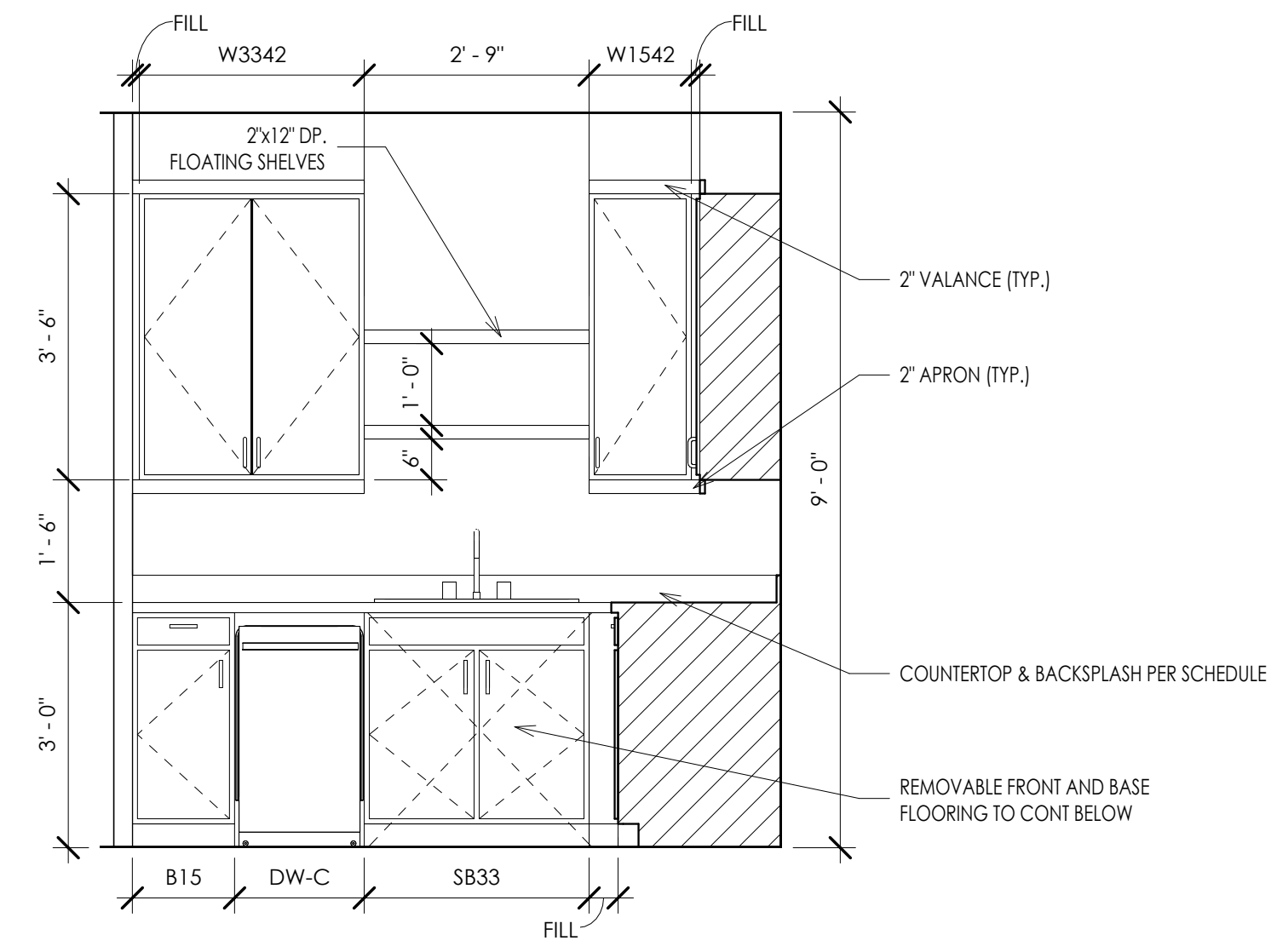

INTERIOR ELEVATION 12
1/2" = 1'-0"

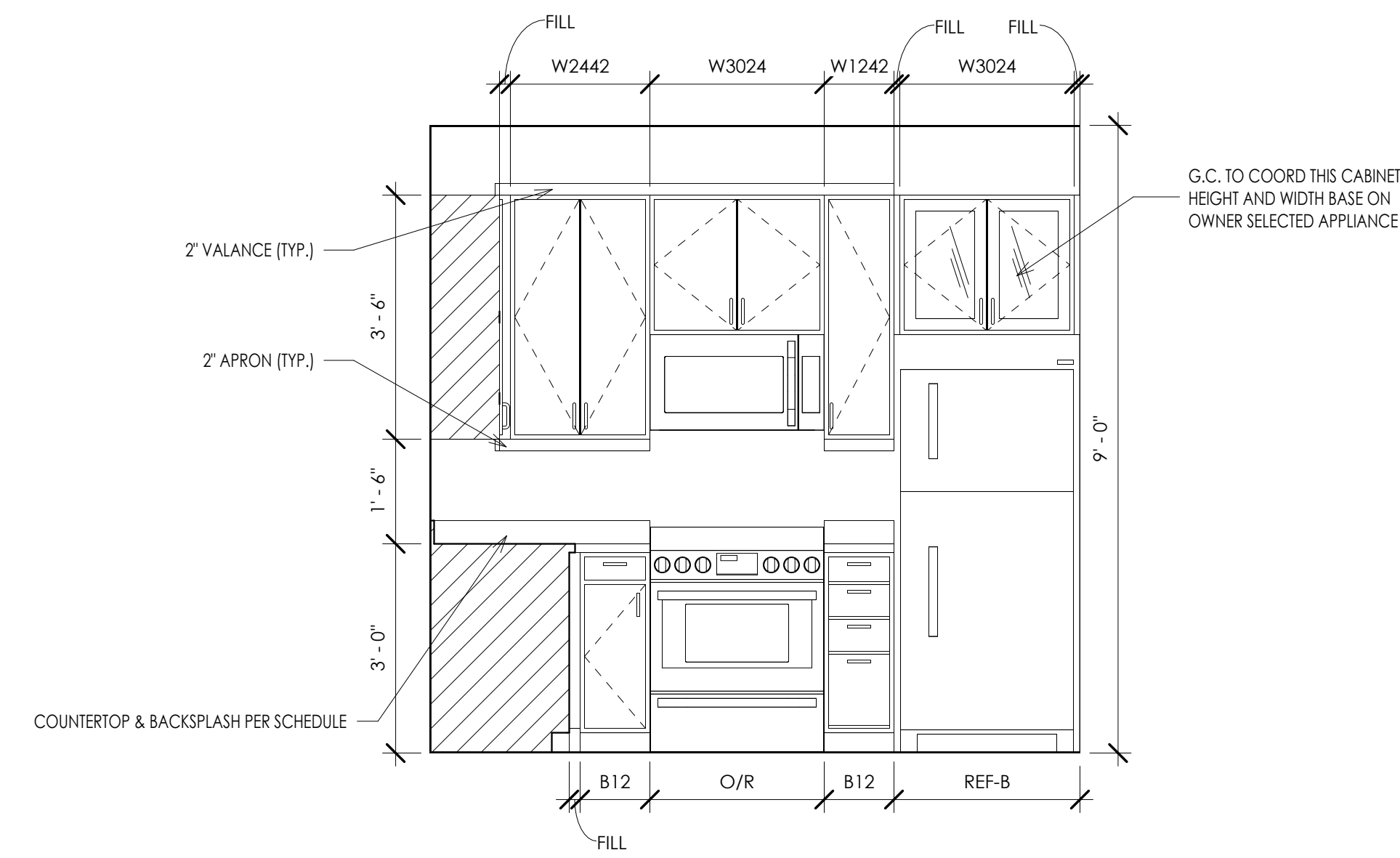

INTERIOR ELEVATION 4
1/2" = 1'-0"

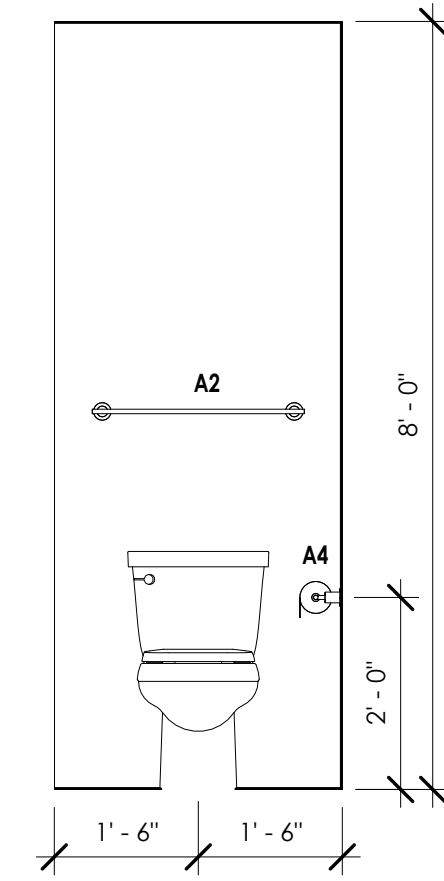

NOT USED 15

INTERIOR ELEVATION 11
1/2" = 1'-0"

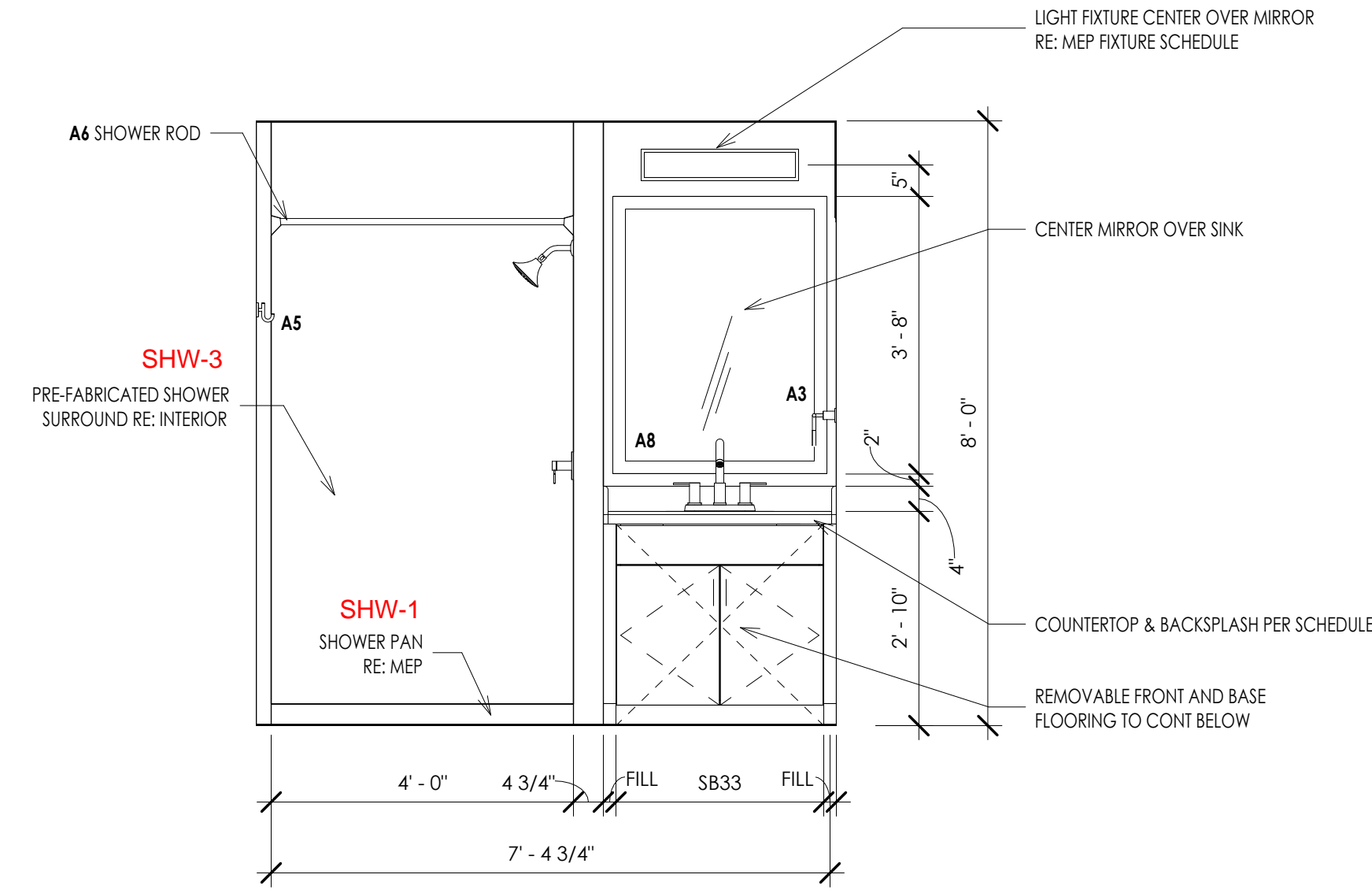

INTERIOR ELEVATION 3
1/2" = 1'-0"

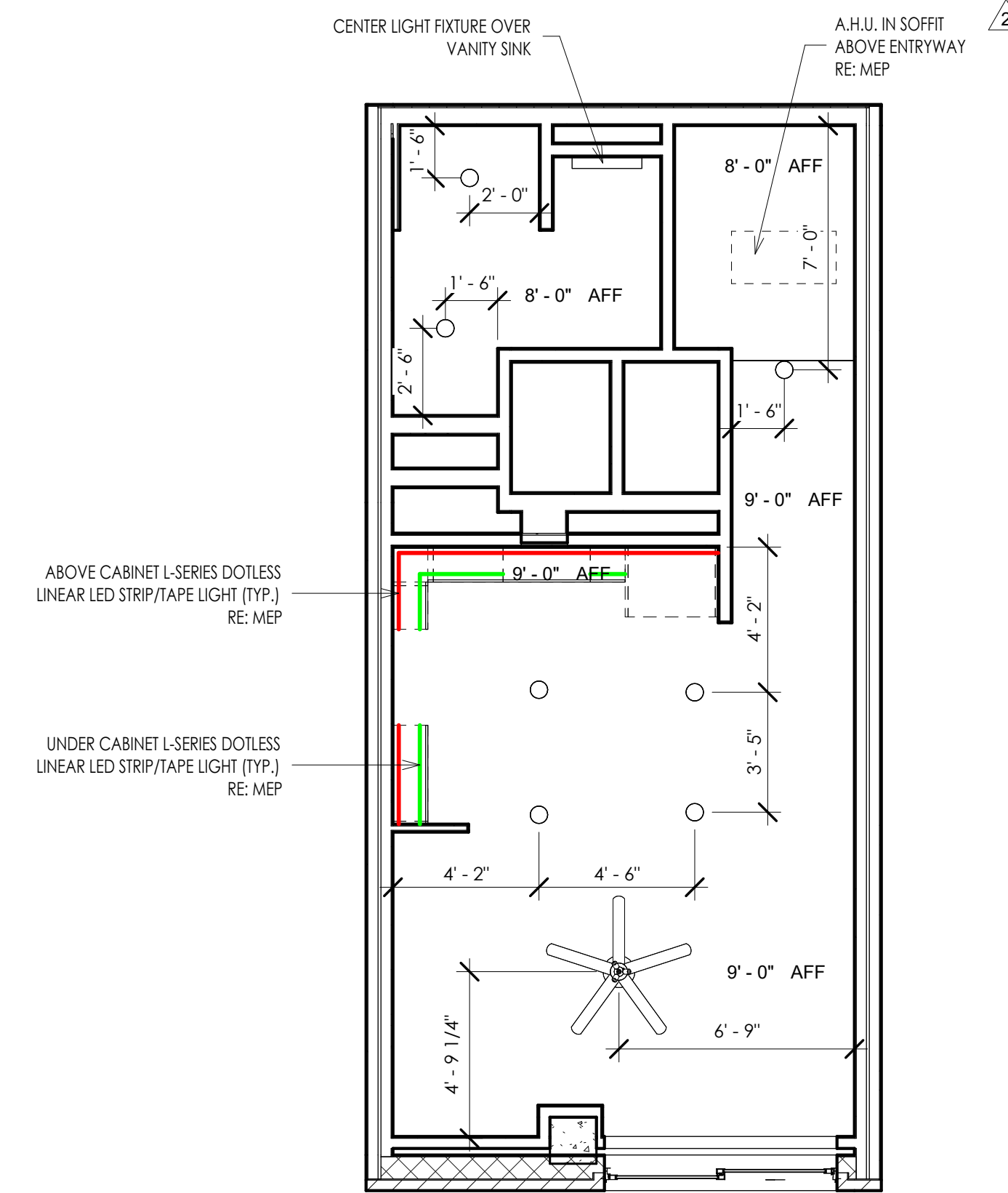

OFF MS1 - REFLECTED CEILING PLAN 9
1/4" = 1'-0"

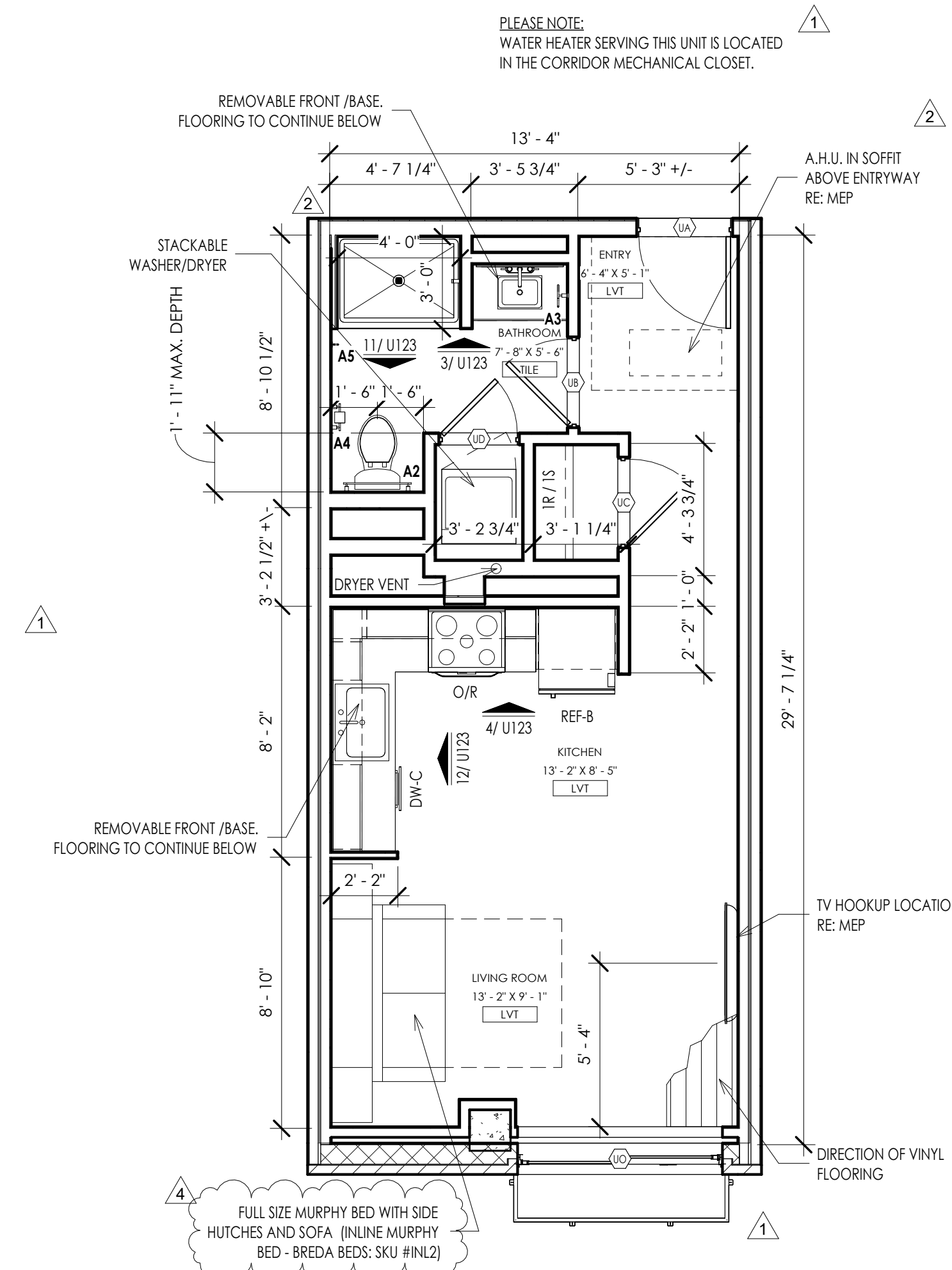

OFF MS1 - UNIT PLAN 1
1/4" = 1'-0"

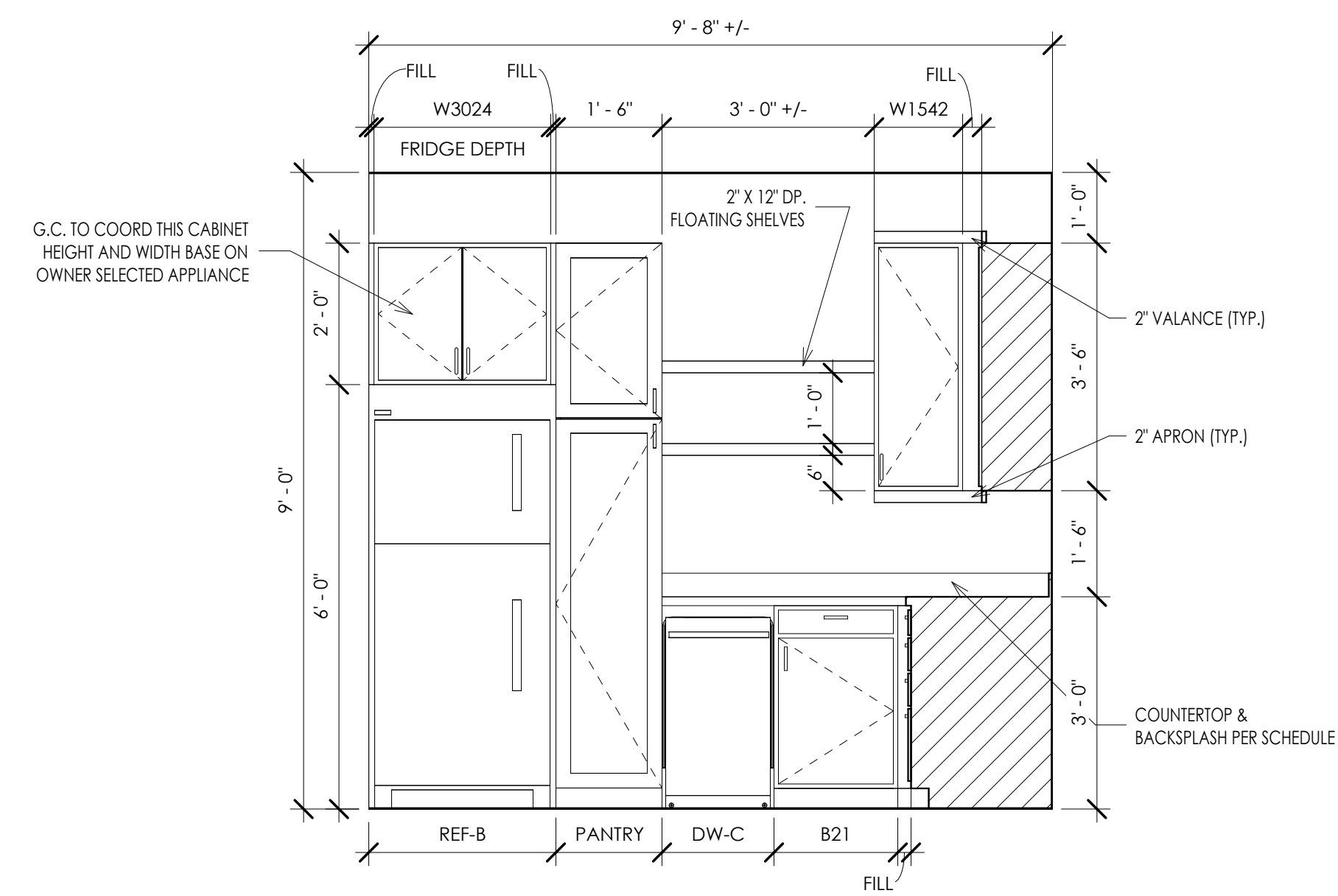

INTERIOR ELEVATION 12
1/2" = 1'-0"

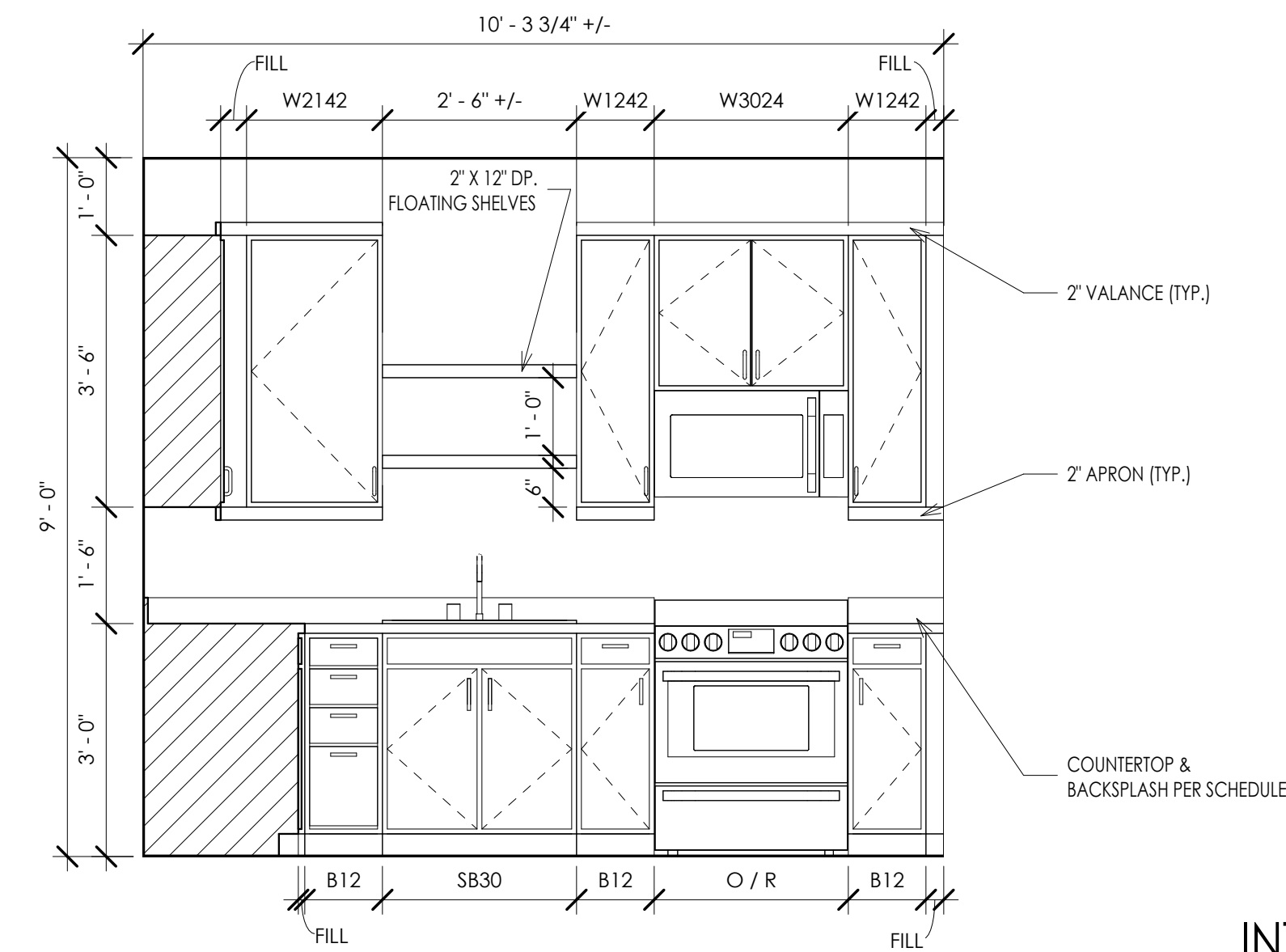

INTERIOR ELEVATION 4
1/2" = 1'-0"

NOT USED 15

NOT USED 11

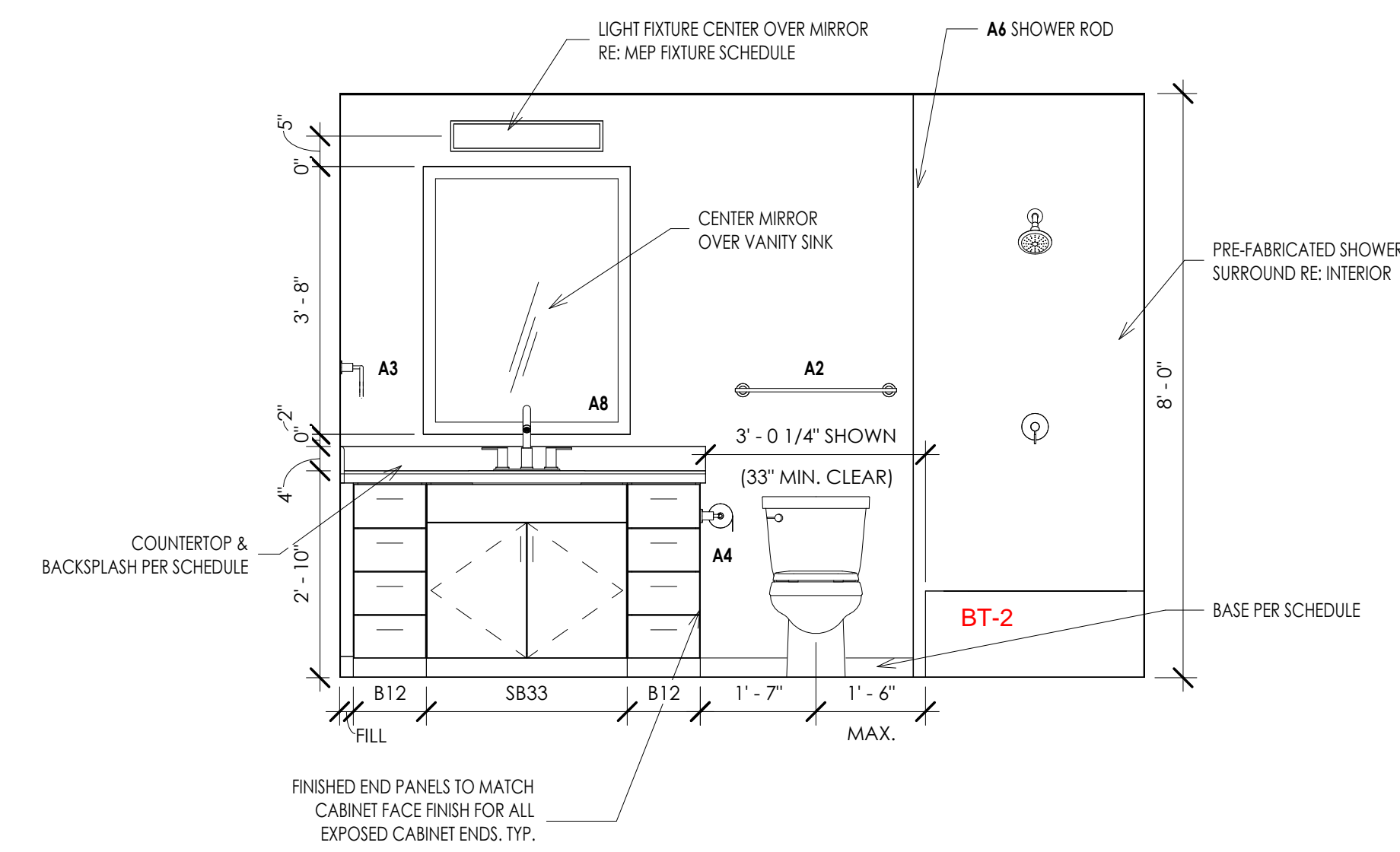

INTERIOR ELEVATION 3
1/2" = 1'-0"

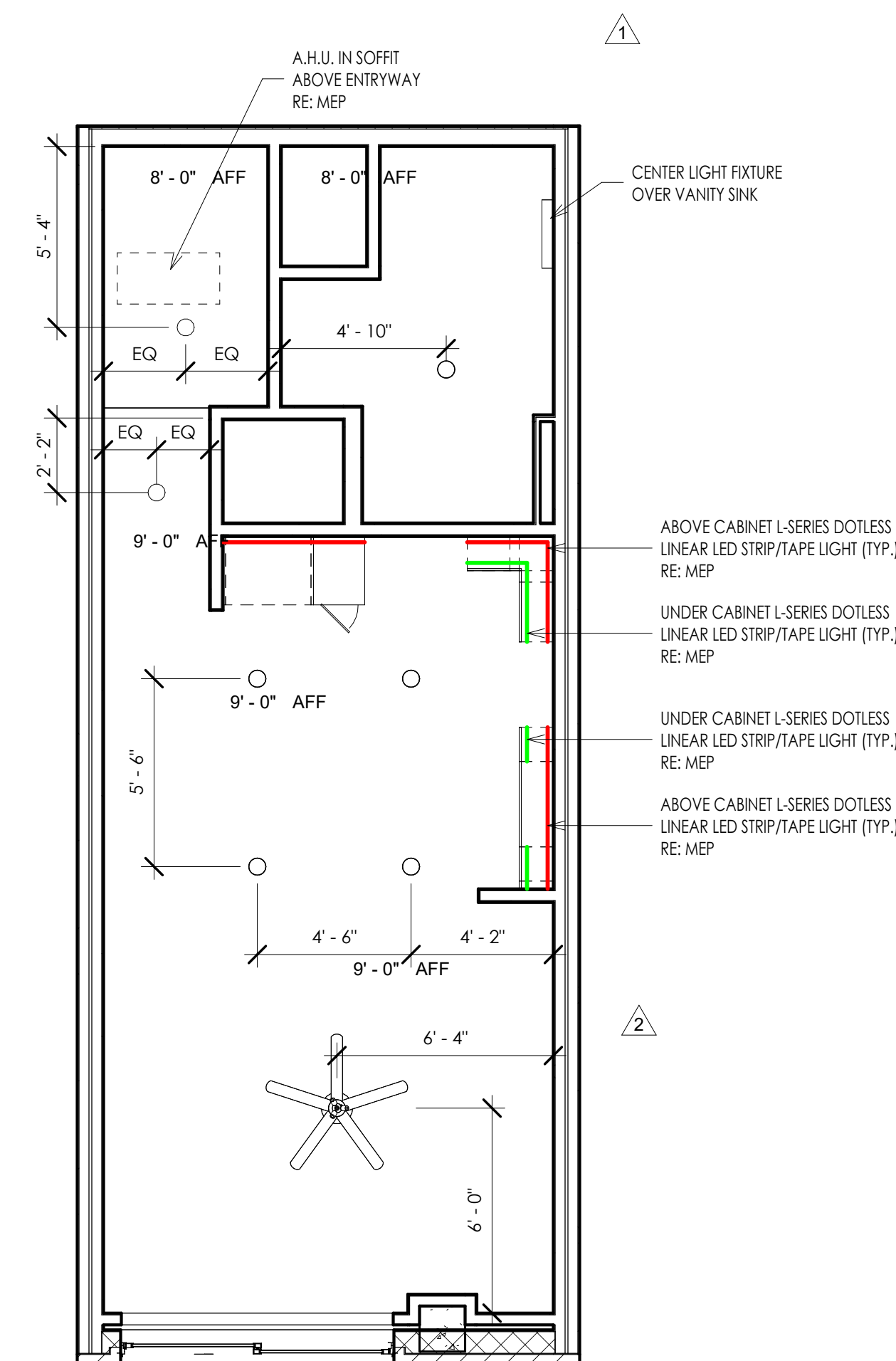

OFF MS3 - REFLECTED CEILING PLAN 9
1/4" = 1'-0"

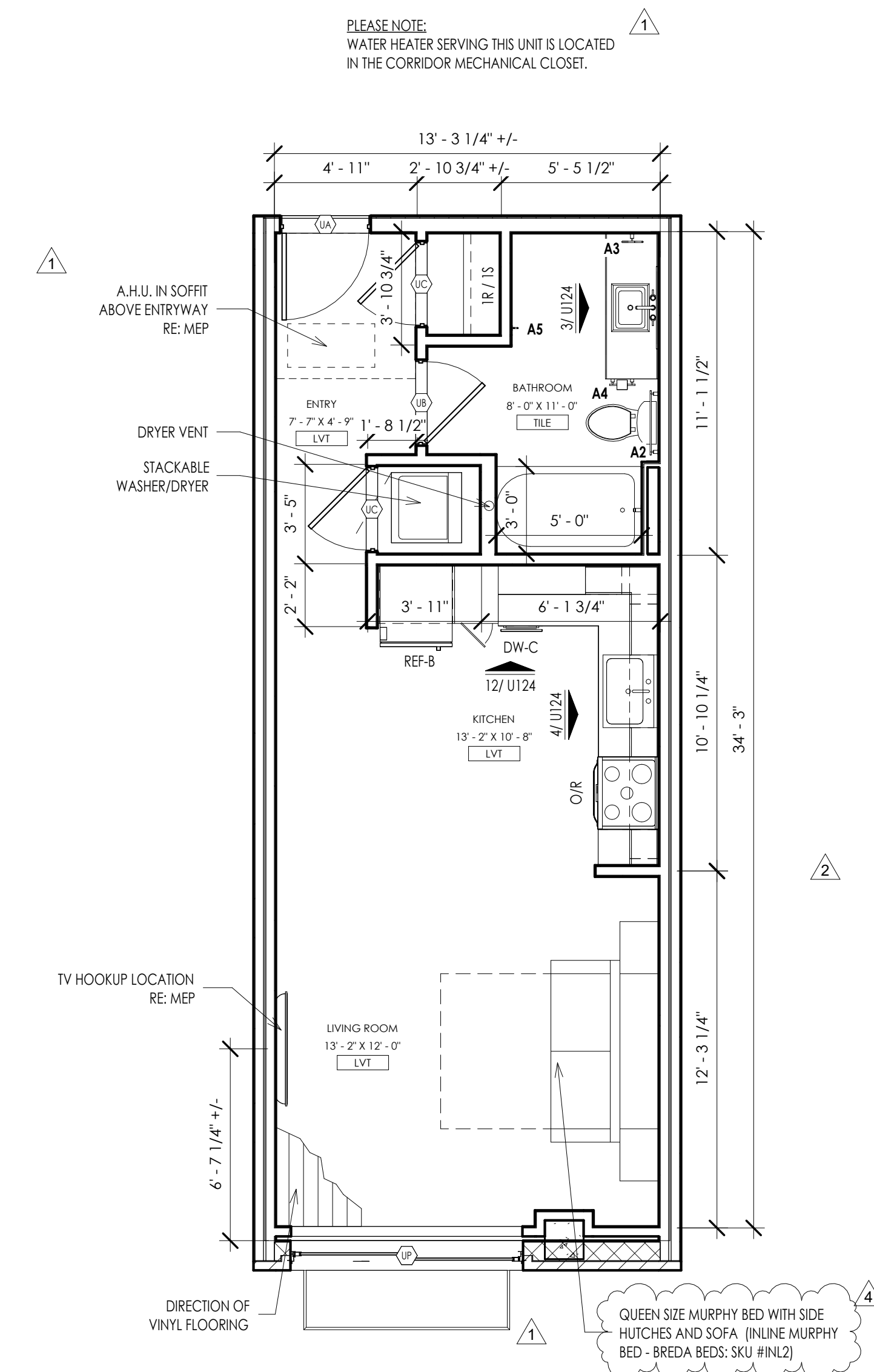

OFF MS3 - UNIT PLAN 1
1/4" = 1'-0"

THIS DRAWING has been prepared by the Architect or prepared under the direct supervision and immediate service and control of the Architect. It is intended to be used for the Project. All drawings, specifications, ideas and designs, including the overall layout, form, arrangement, and composition of space and elements, are the property of the Architect. Any reproduction, use, or disclosure of the information contained herein without the written consent of the Architect is strictly prohibited.

© 2024 KLOVER ARCHITECTS, INC.

THE ARCHITECT DISCLAIMS responsibility for the existing building structure, the conditions, existing construction elements, or any documents, drawings or other materials used in or prepared for the Project which do not bear the Architect's seal. The Architect's services are provided on a non-exclusive basis to the Client. No obligation is assumed by the Architect for the benefit of any other entity. WITHOUT LIABILITY, the drawing is a design concept and is not intended to be a contract document. General and Supplementary Conditions of the Contract, General Requirements, Specifications and other documents may affect the work described. Failure to review and integrate the design intent of the whole of the Contract Documents does not relieve the Contractor from providing a complete Project. COMPLY WITH ALL laws, codes, ordinances and regulations with a flexible working condition and with requirements of the local jurisdiction. Do not start any work until all required approvals are obtained. VERIFY ALL DIMENSIONS and dimensions prior to construction. Commencement of work constitutes verification and acceptance of all existing conditions. Application of a material or equipment item to work specified by these conditions is acceptance of that item, and assumption of responsibility for satisfactory installation. DIMENSIONS shown are to be used for reference unless otherwise indicated. CALCULATE & MEASURE dimensions - DO NOT SCALE drawings unless otherwise directed.

project title

EPC REAL ESTATE
MEADOW LAKE APARTMENTS
1500 MEADOW LAKE PARKWAY
KANSAS CITY, MO 64114

project number

drawing issuance

REV.	DESCRIPTION	DATE
1	REVISION #1	11/14/23
2	REVISION #2	12/04/23
3	REVISION #3	01/12/24
4	REVISION #4	03/15/24

professional seal



Date Signed: 3/14/2024 2:24:29 PM

DRAWING TITLE

DATE SIGNED: 3/14/2024 2:24:29 PM

DRAWING TITLE

DATE SIGNED: 3/14/2024 2:24:29 PM

DRAWING TITLE

DATE SIGNED: 3/14/2024 2:24:29 PM

DRAWING TITLE

DATE SIGNED: 3/14/2024 2:24:29 PM

drawing number

U124

NOT USED 16

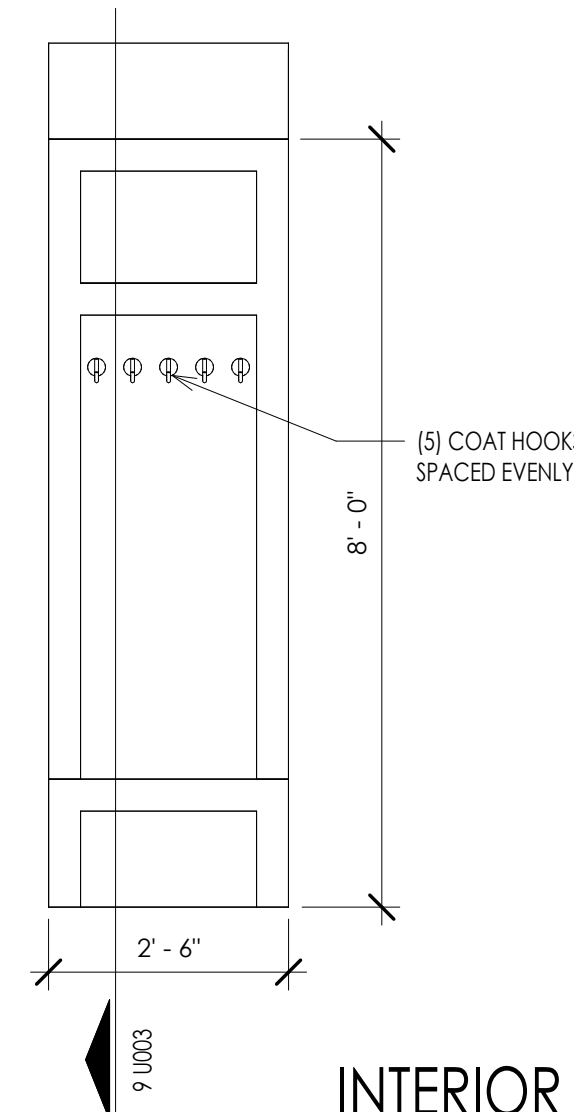

INTERIOR ELEVATION 12
1/2" = 1'-0"

NOT USED 15

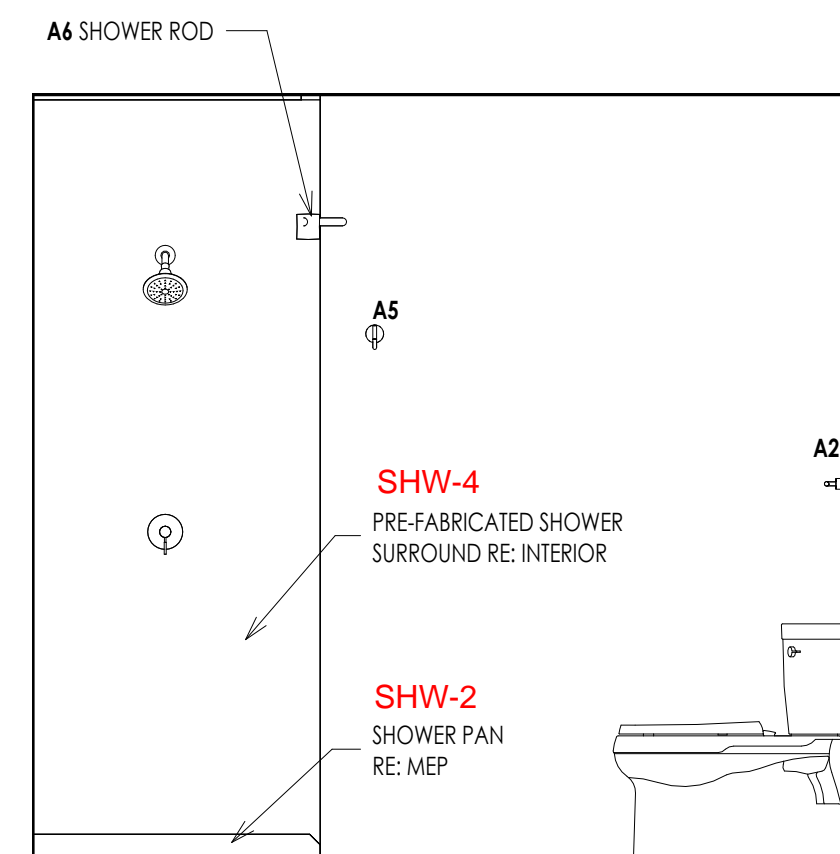

INTERIOR ELEVATION 11
1/2" = 1'-0"

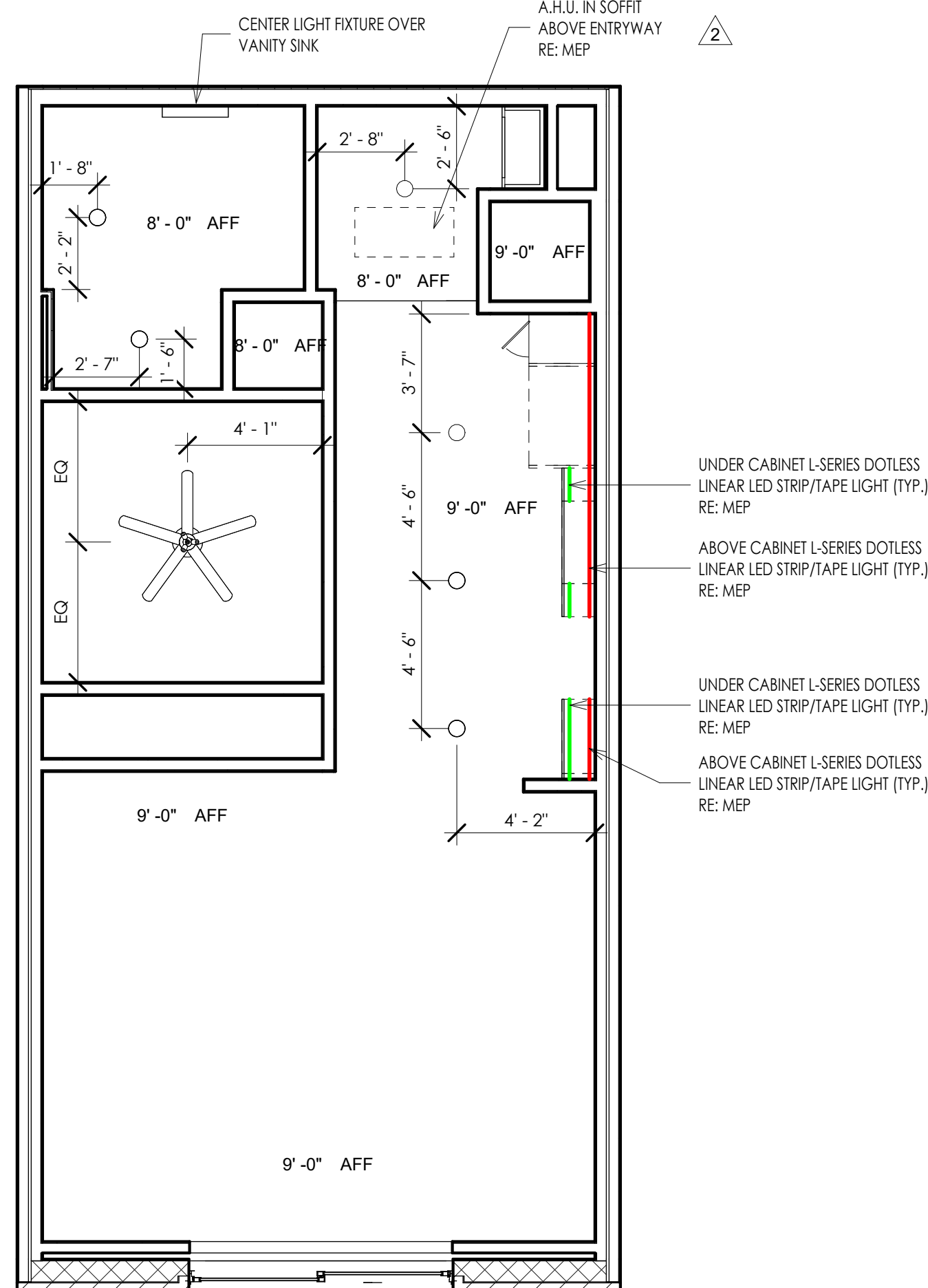

OFF S1 - REFLECTED CEILING PLAN 9
1/4" = 1'-0"

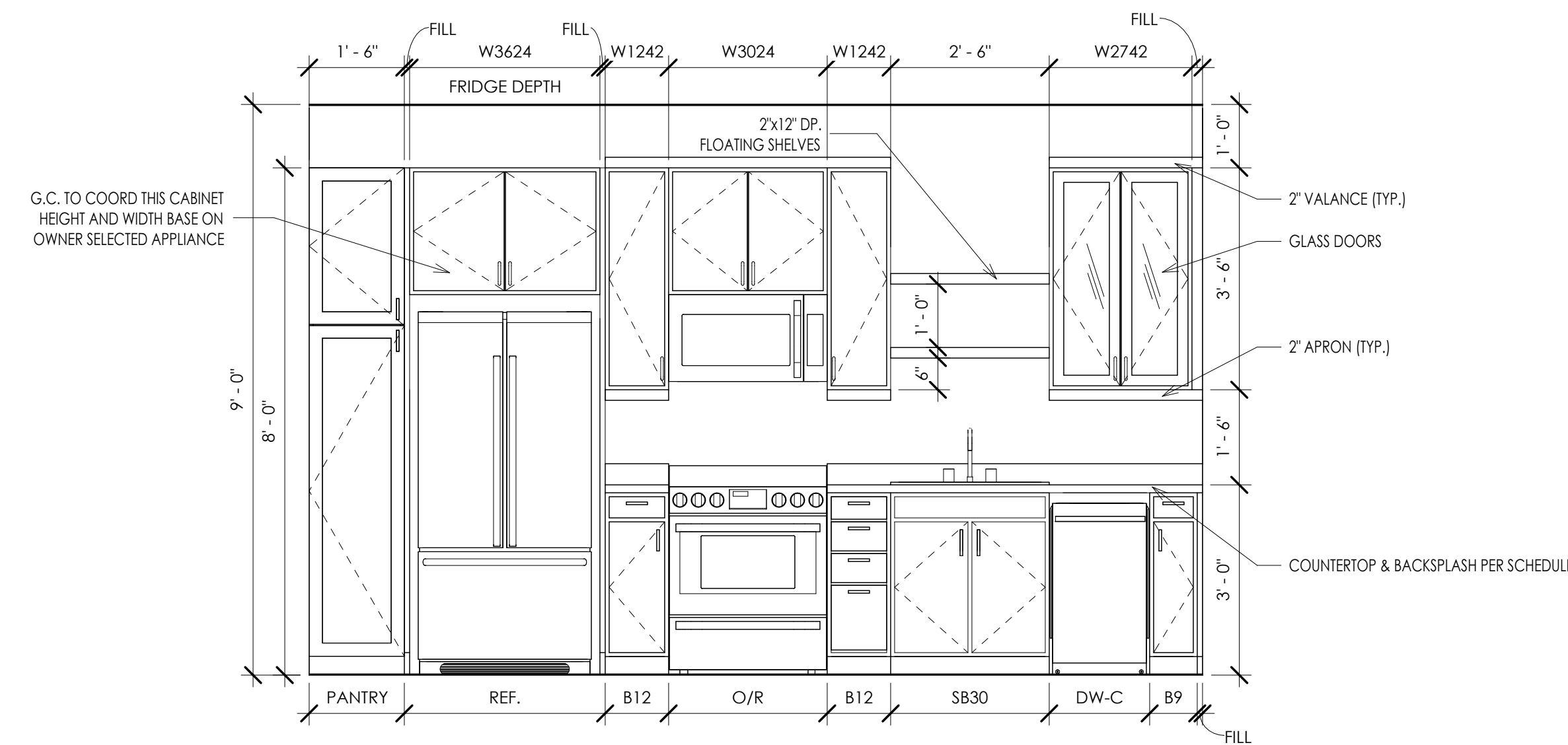

INTERIOR ELEVATION 4
1/2" = 1'-0"

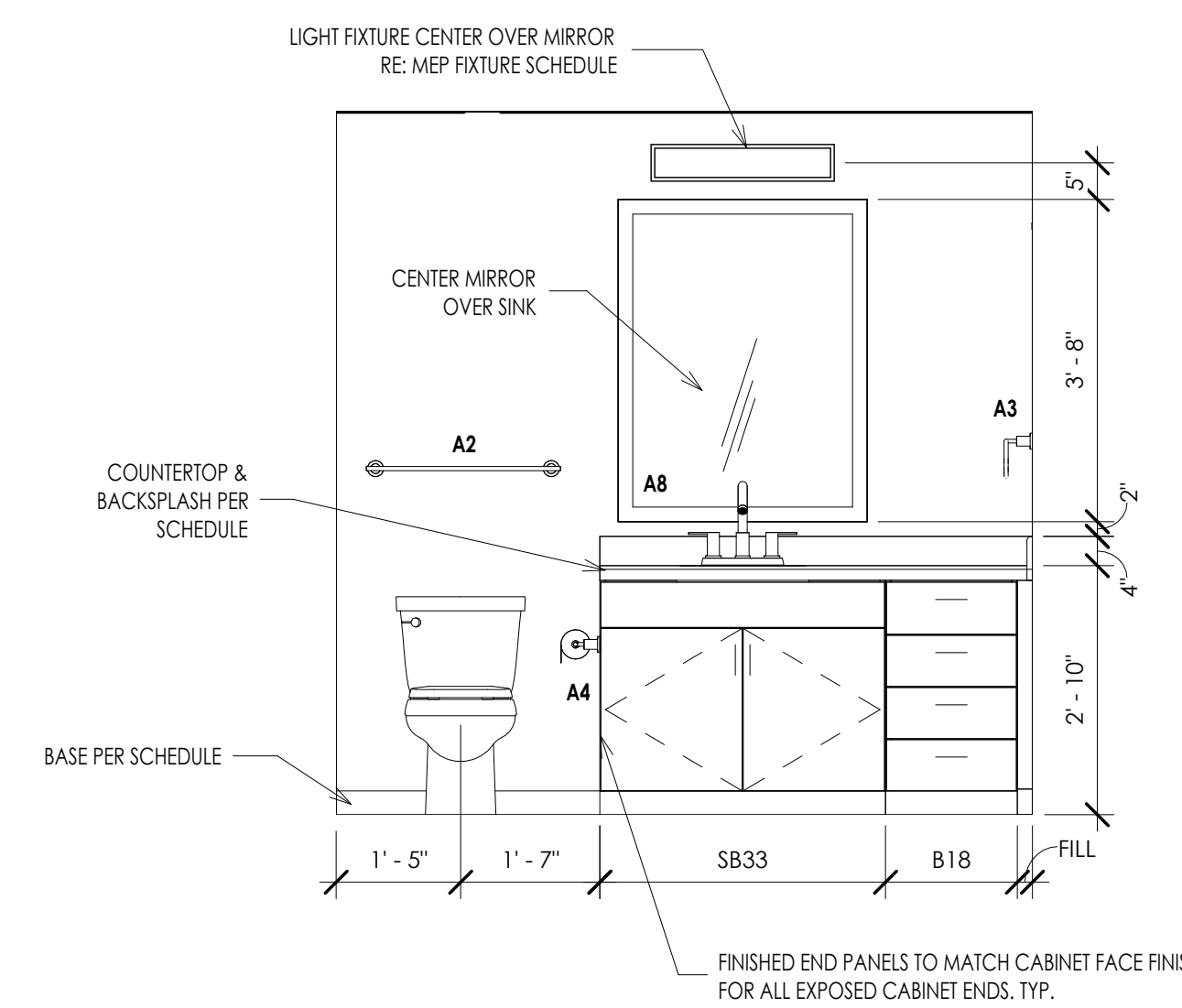

INTERIOR ELEVATION 3
1/2" = 1'-0"

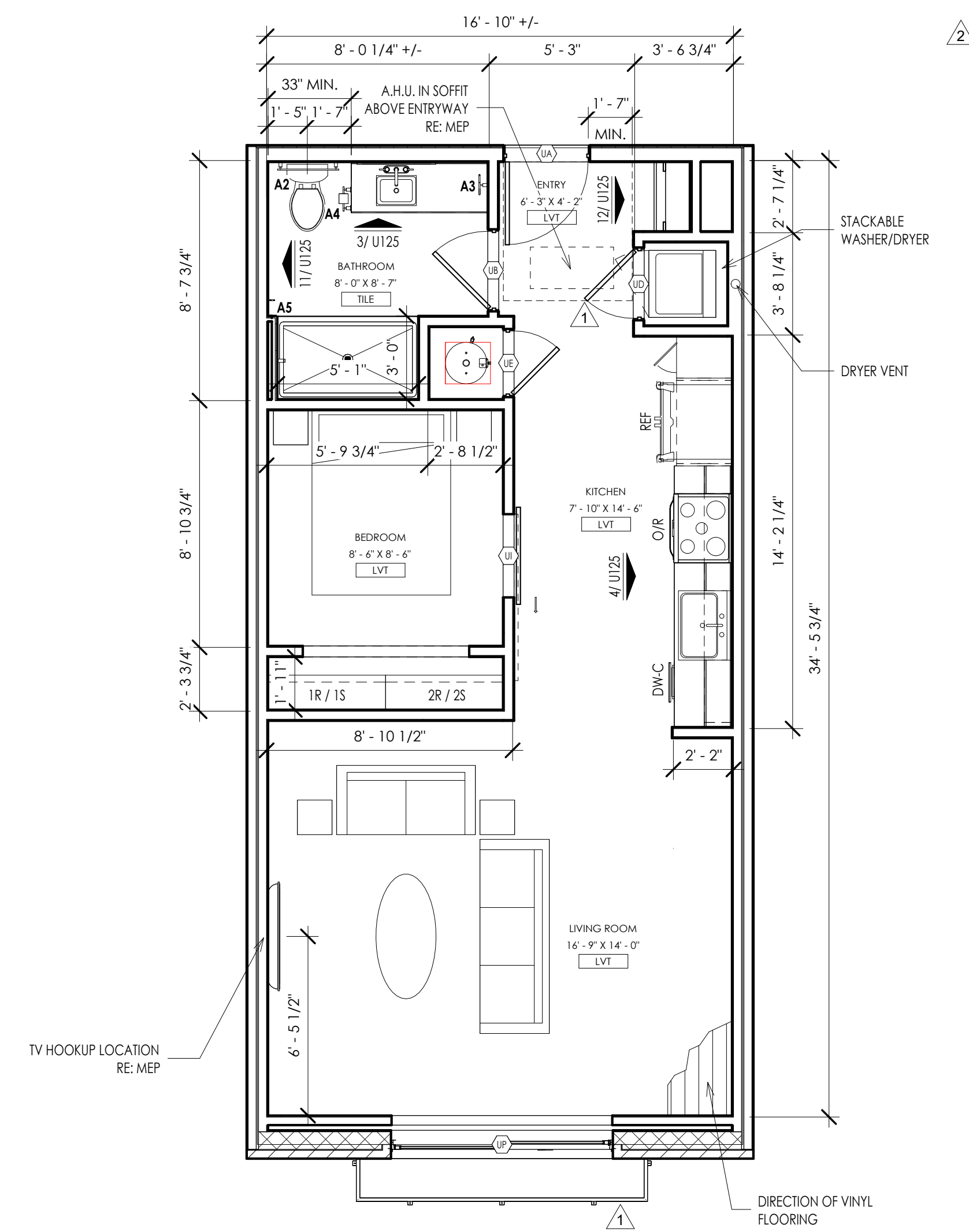

OFF S1 - UNIT PLAN 1
1/4" = 1'-0"



THE DRAWING HAS BEEN PREPARED BY THE ARCHITECT OR PREPARED UNDER HIS DIRECT SUPERVISION OR UNDER THE CLOSE PERSONAL SUPERVISION AND CONTROL OF THE ARCHITECT. THE ARCHITECT HAS REVIEWED THE DRAWING FOR ACCURACY AND COMPLETION. THE ARCHITECT'S REVIEW IS LIMITED TO THE ARCHITECT'S PROFESSIONAL OBLIGATIONS AND DOES NOT CONSTITUTE A GUARANTEE OF THE ACCURACY OF THE INFORMATION PROVIDED HEREON. THE ARCHITECT'S REVIEW IS LIMITED TO THE ARCHITECT'S PROFESSIONAL OBLIGATIONS AND DOES NOT CONSTITUTE A GUARANTEE OF THE ACCURACY OF THE INFORMATION PROVIDED HEREON.

© 2024 KLOVER ARCHITECTS, INC.

THE ARCHITECT ASSUMES RESPONSIBILITY FOR THE BUILDING DESIGN AND CONSTRUCTION OF THE BUILDING. THE ARCHITECT'S RESPONSIBILITY IS LIMITED TO THE ARCHITECT'S PROFESSIONAL OBLIGATIONS AND DOES NOT CONSTITUTE A GUARANTEE OF THE ACCURACY OF THE INFORMATION PROVIDED HEREON. THE ARCHITECT'S REVIEW IS LIMITED TO THE ARCHITECT'S PROFESSIONAL OBLIGATIONS AND DOES NOT CONSTITUTE A GUARANTEE OF THE ACCURACY OF THE INFORMATION PROVIDED HEREON.

project title

EPC REAL ESTATE
MEADOW LAKE APARTMENTS
1500 MEADOW LAKE PARKWAY
KANSAS CITY, MO 64114

project number

drawing issuance

NO.	REVISION	DATE
1	REVISION #1	11/14/23
2	REVISION #2	12/04/23
3	REVISION #3	01/12/24

professional seal



DATE SIGNED: 3/14/2024 2:25:08 PM

drawing title

drawing number

OFF S1 - UNIT PLAN
U125

NOT USED 16

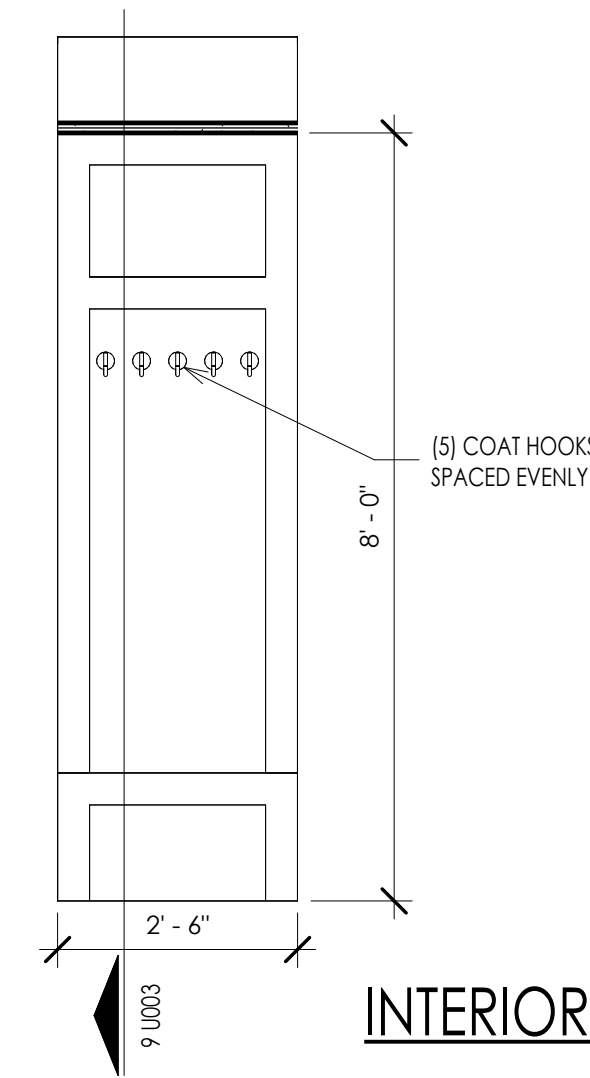

INTERIOR ELEVATION 12
1/2" = 1'-0"

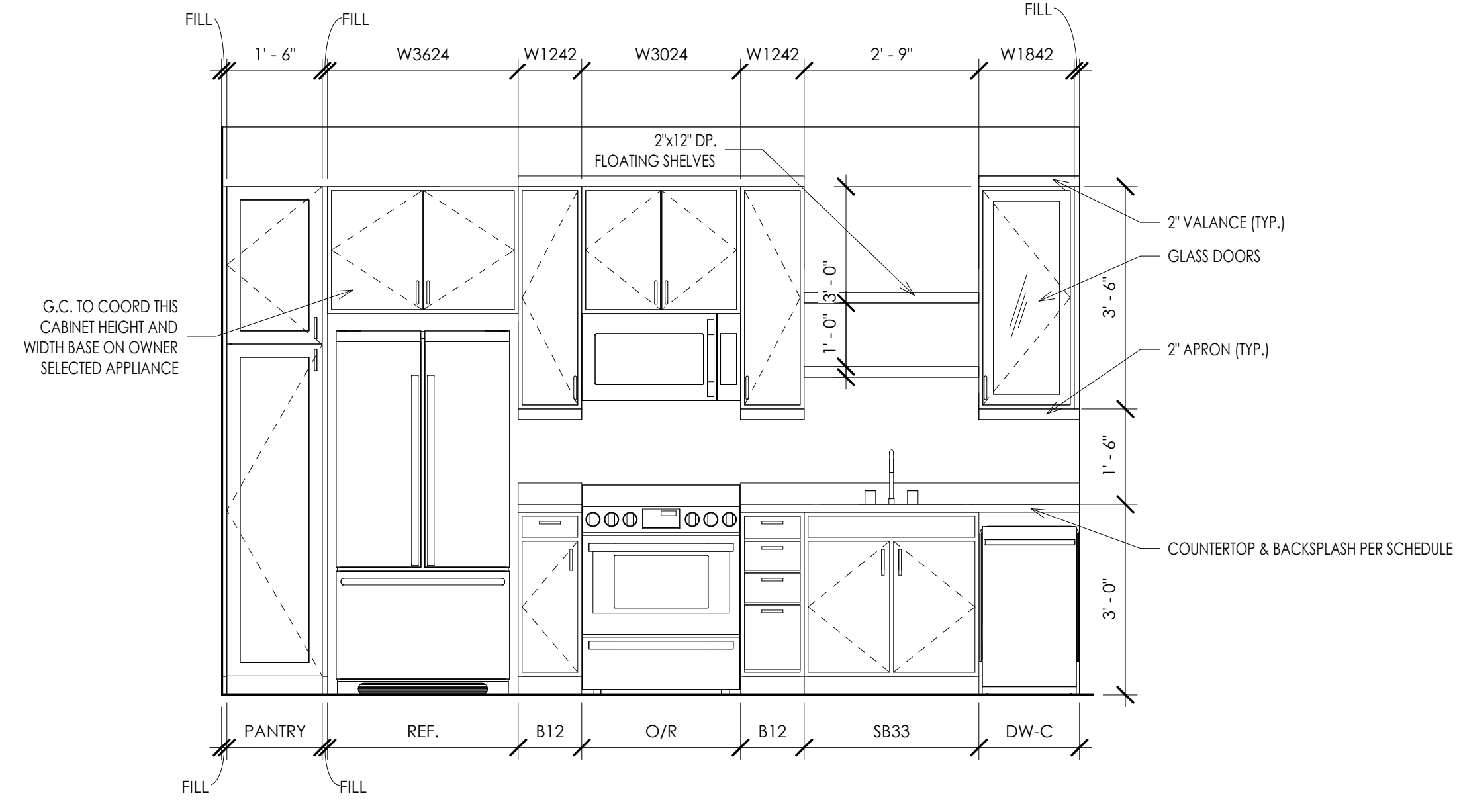

INTERIOR ELEVATION 4
1/2" = 1'-0"

NOT USED 15

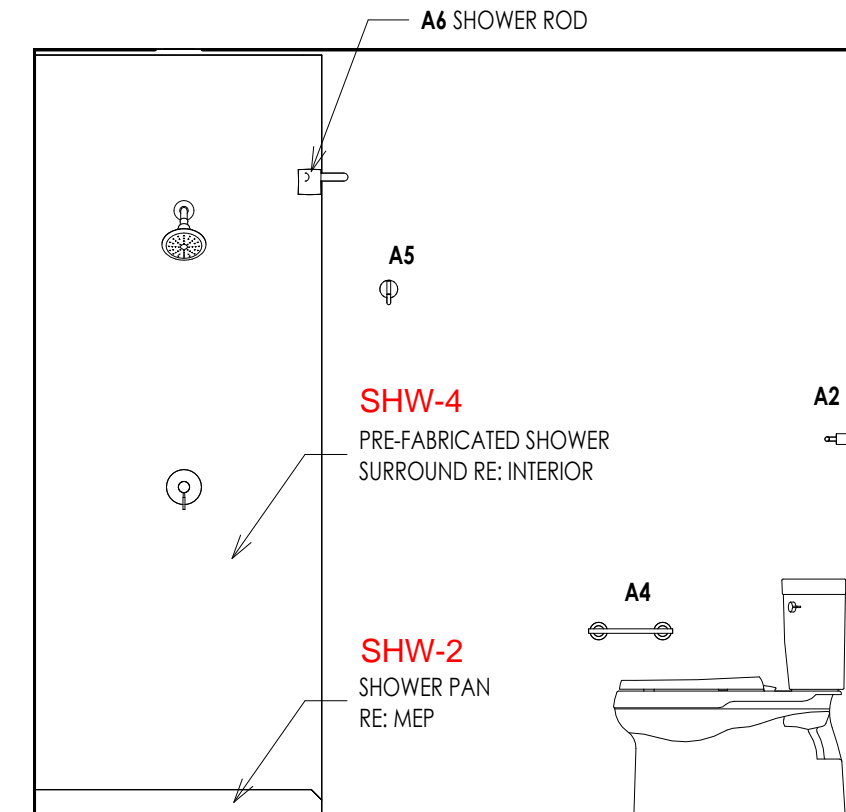

INTERIOR ELEVATION 11
1/2" = 1'-0"

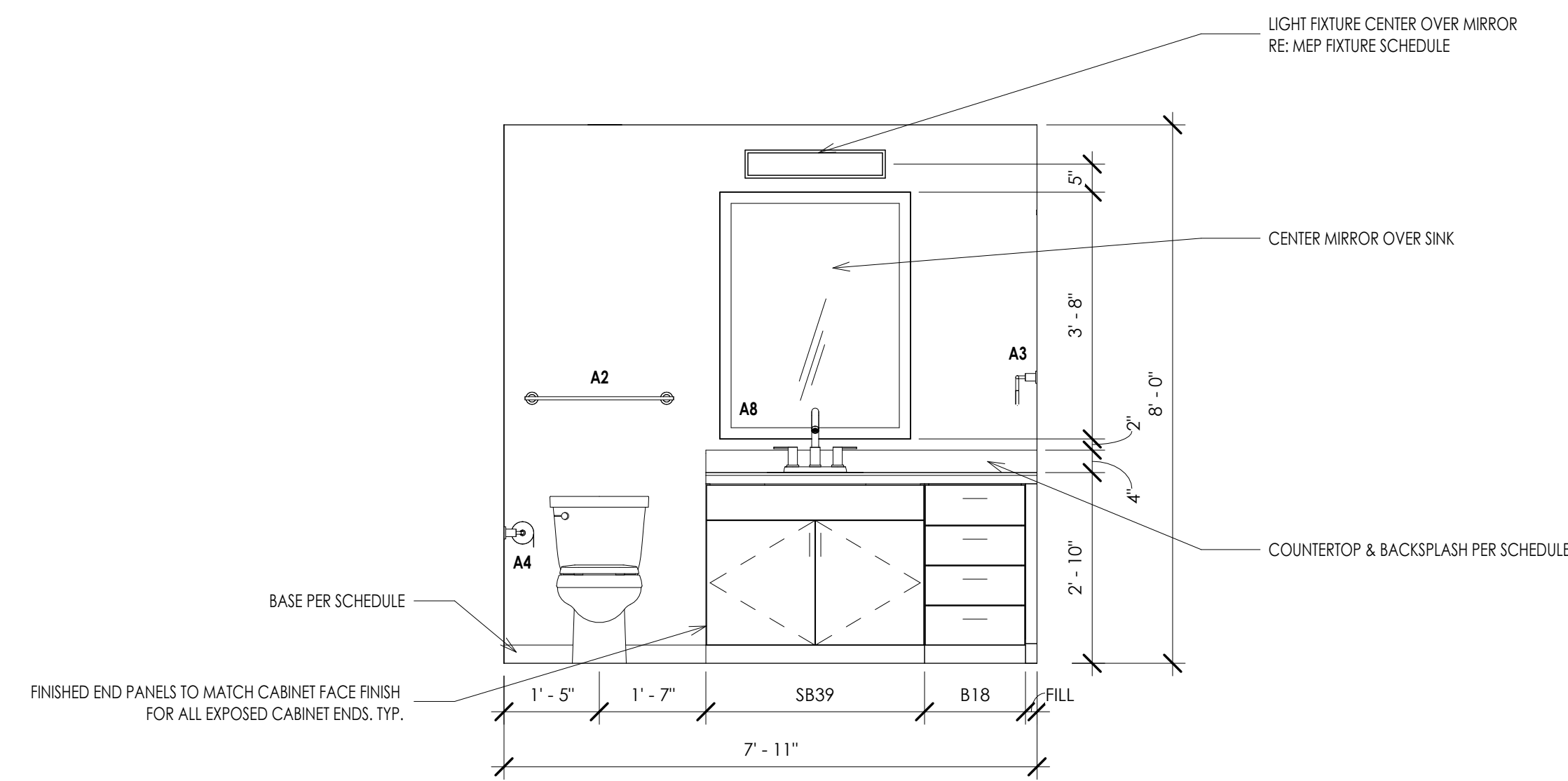

INTERIOR ELEVATION 3
1/2" = 1'-0"

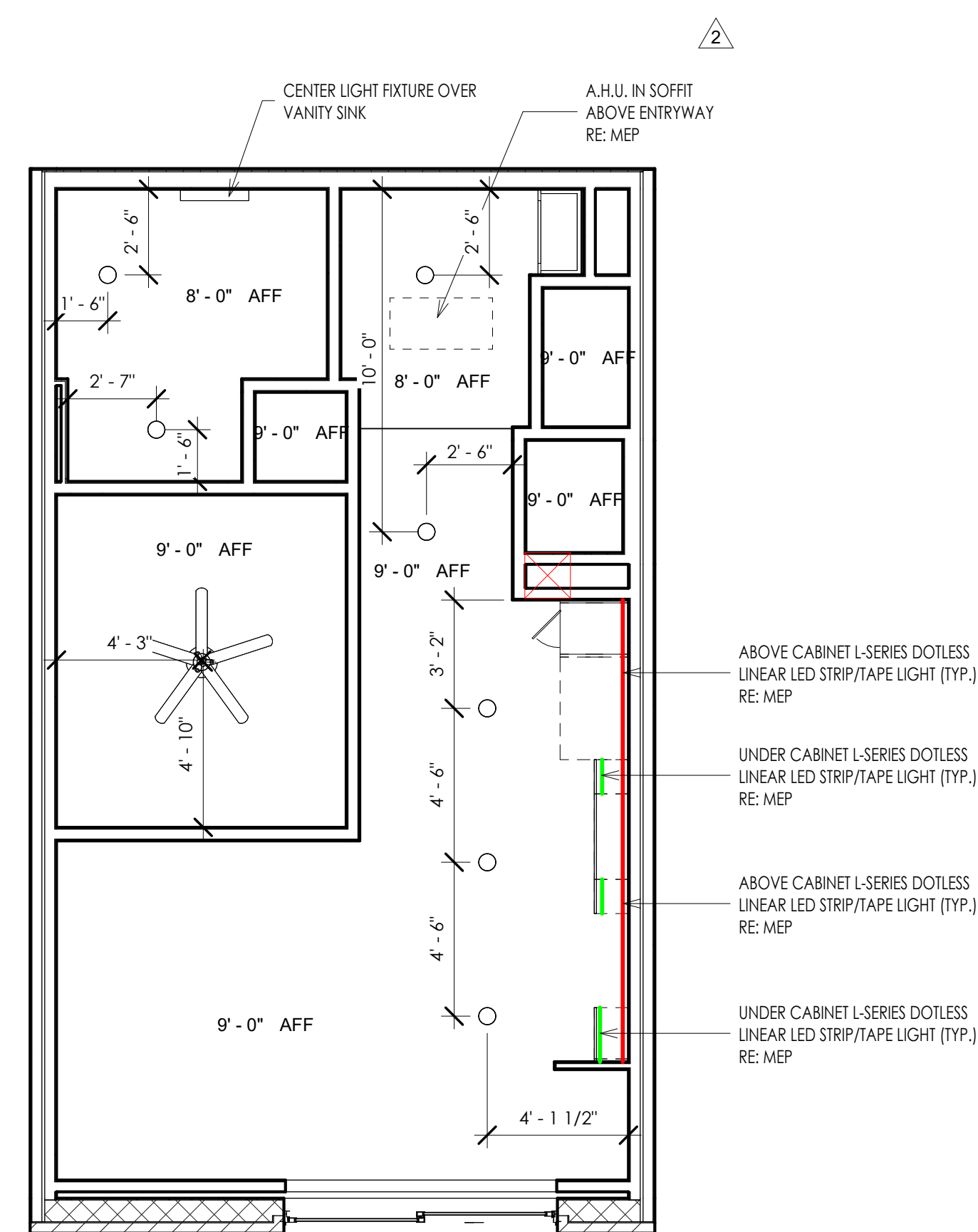

OFF S2 - REFLECTED CEILING PLAN 9
1/4" = 1'-0"

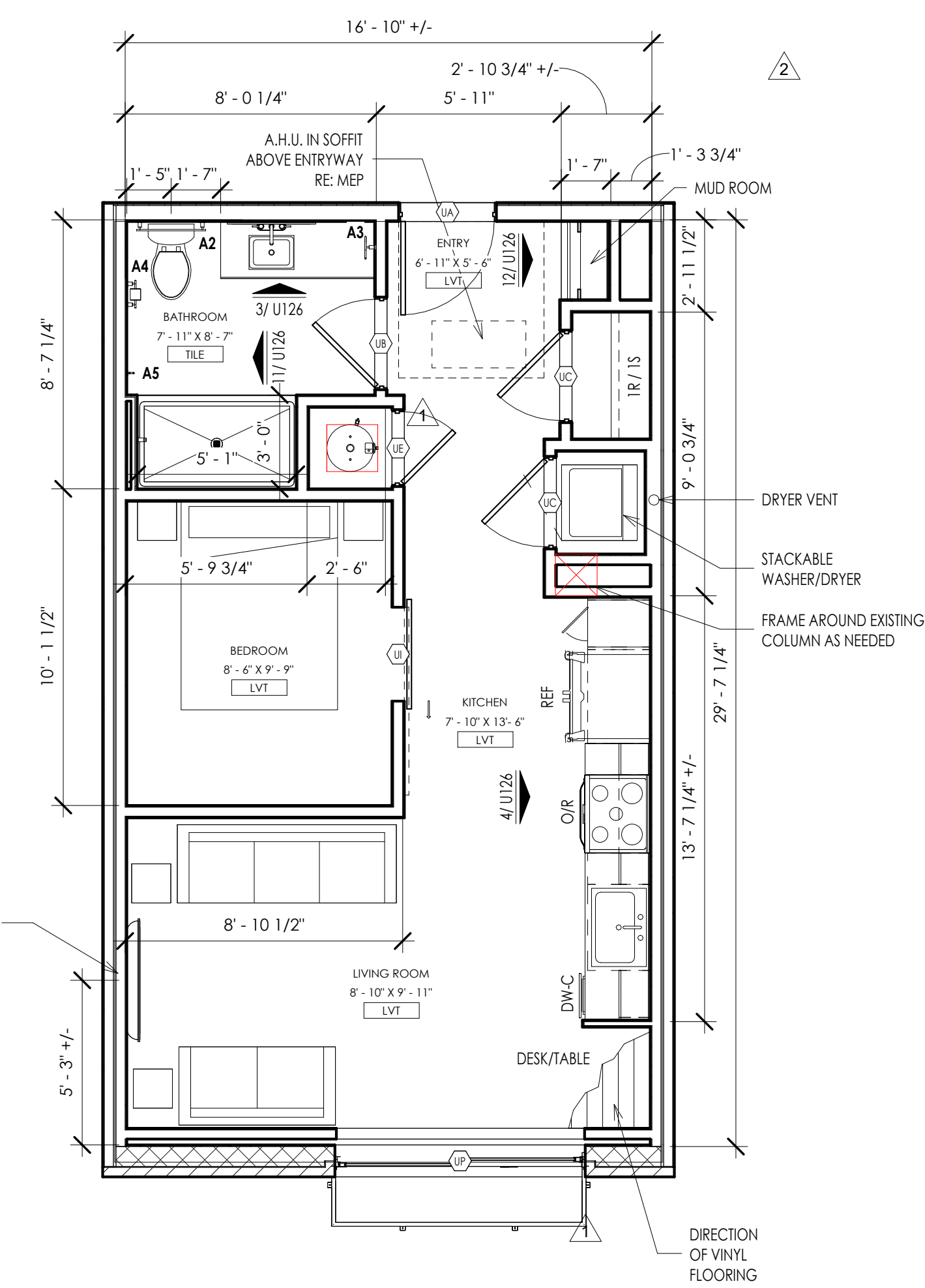

LOCATED AT THE EXISTING OFFICE BUILDING QTY: 1 OFF S2 - UNIT PLAN 1
1/4" = 1'-0"

THE DRAWING HAS BEEN PREPARED BY THE ARCHITECT OR PREPARED UNDER HIS DIRECT SUPERVISION OR UNDER THE CLOSE PERSONAL SUPERVISION OF AN ARCHITECT OR ENGINEER LICENSED IN THE STATE OF KANSAS. THE ARCHITECT OR ENGINEER HAS REVIEWED THE DRAWING AND IS NOT PROVIDING ANY GUARANTEE OR WARRANTY OF ANY KIND. THE ARCHITECT OR ENGINEER HAS REVIEWED THE DRAWING AND IS NOT PROVIDING ANY GUARANTEE OR WARRANTY OF ANY KIND. THE ARCHITECT OR ENGINEER HAS REVIEWED THE DRAWING AND IS NOT PROVIDING ANY GUARANTEE OR WARRANTY OF ANY KIND.

THE ARCHITECT ASSUMES RESPONSIBILITY FOR THE BUILDING DESIGN. THE ARCHITECT DOES NOT ASSUME RESPONSIBILITY FOR THE DESIGN OF ANY OTHER TRADES OR PROFESSIONS. THE ARCHITECT DOES NOT ASSUME RESPONSIBILITY FOR THE DESIGN OF ANY OTHER TRADES OR PROFESSIONS. THE ARCHITECT DOES NOT ASSUME RESPONSIBILITY FOR THE DESIGN OF ANY OTHER TRADES OR PROFESSIONS.

project title
 project number
 drawing issuance
 drawing revisions

EPC REAL ESTATE
 MEADOW LAKE APARTMENTS
 1500 MEADOW LAKE PARKWAY
 KANSAS CITY, MO 64114

professional seal
 drawing revisions table:
 1 REVISION #1 11/14/23
 2 REVISION #2 12/04/23
 3 REVISION #3 01/12/24

DATE SIGNED: 3/14/2024 2:25:14 PM
 drawing title: OFF S2 - UNIT PLAN
 drawing number: U126

NOT USED 16

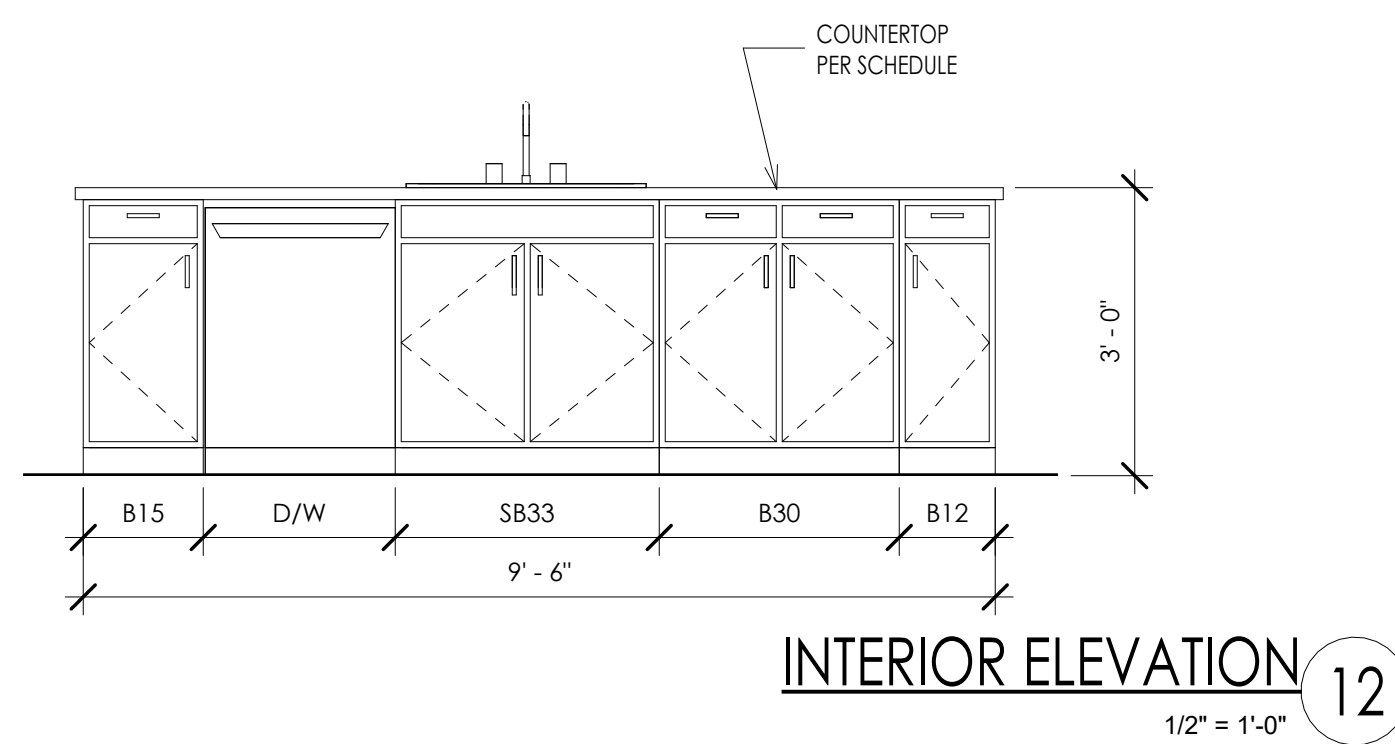

INTERIOR ELEVATION 12
1/2" = 1'-0"

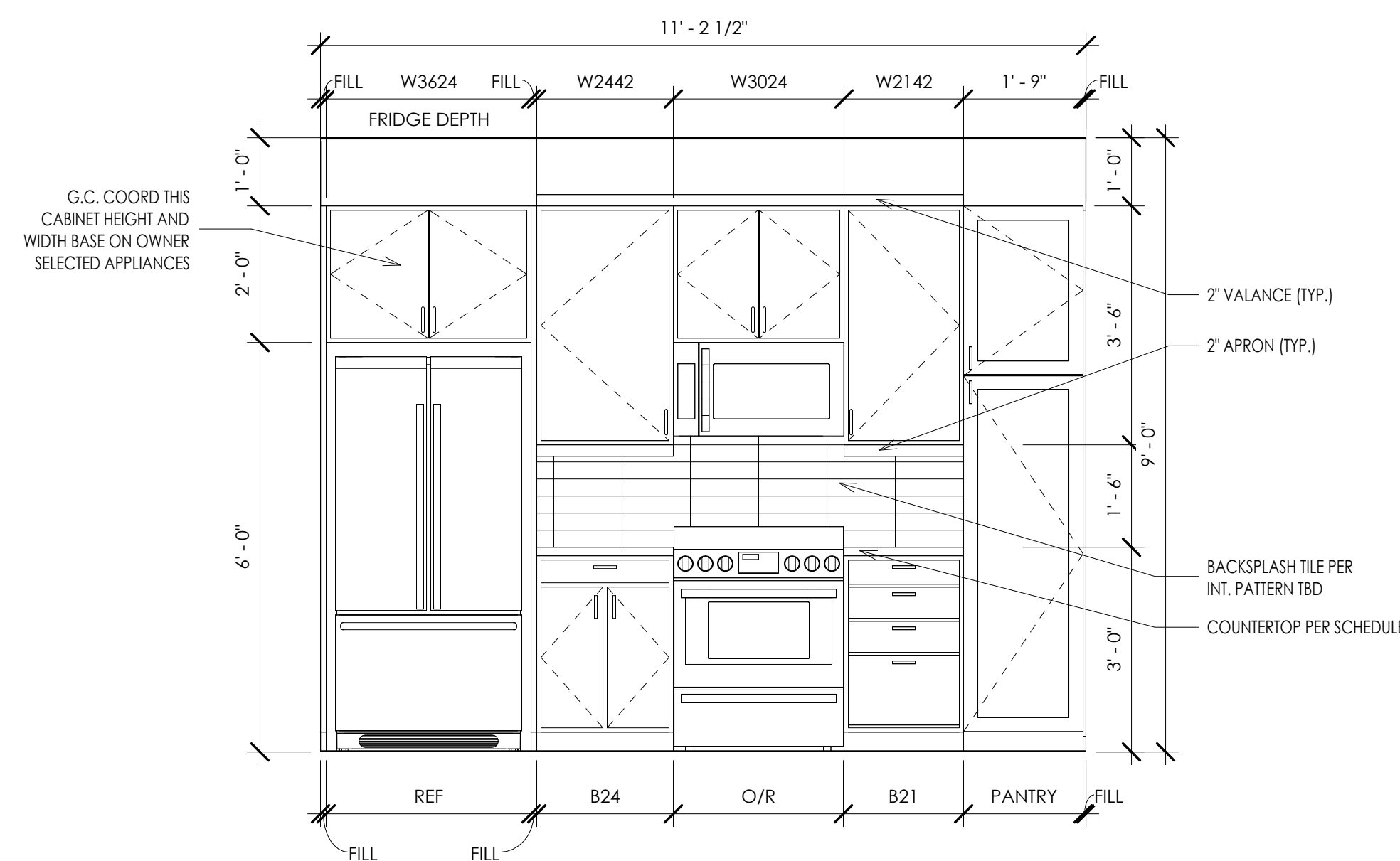

INTERIOR ELEVATION 4
1/2" = 1'-0"

NOT USED 15

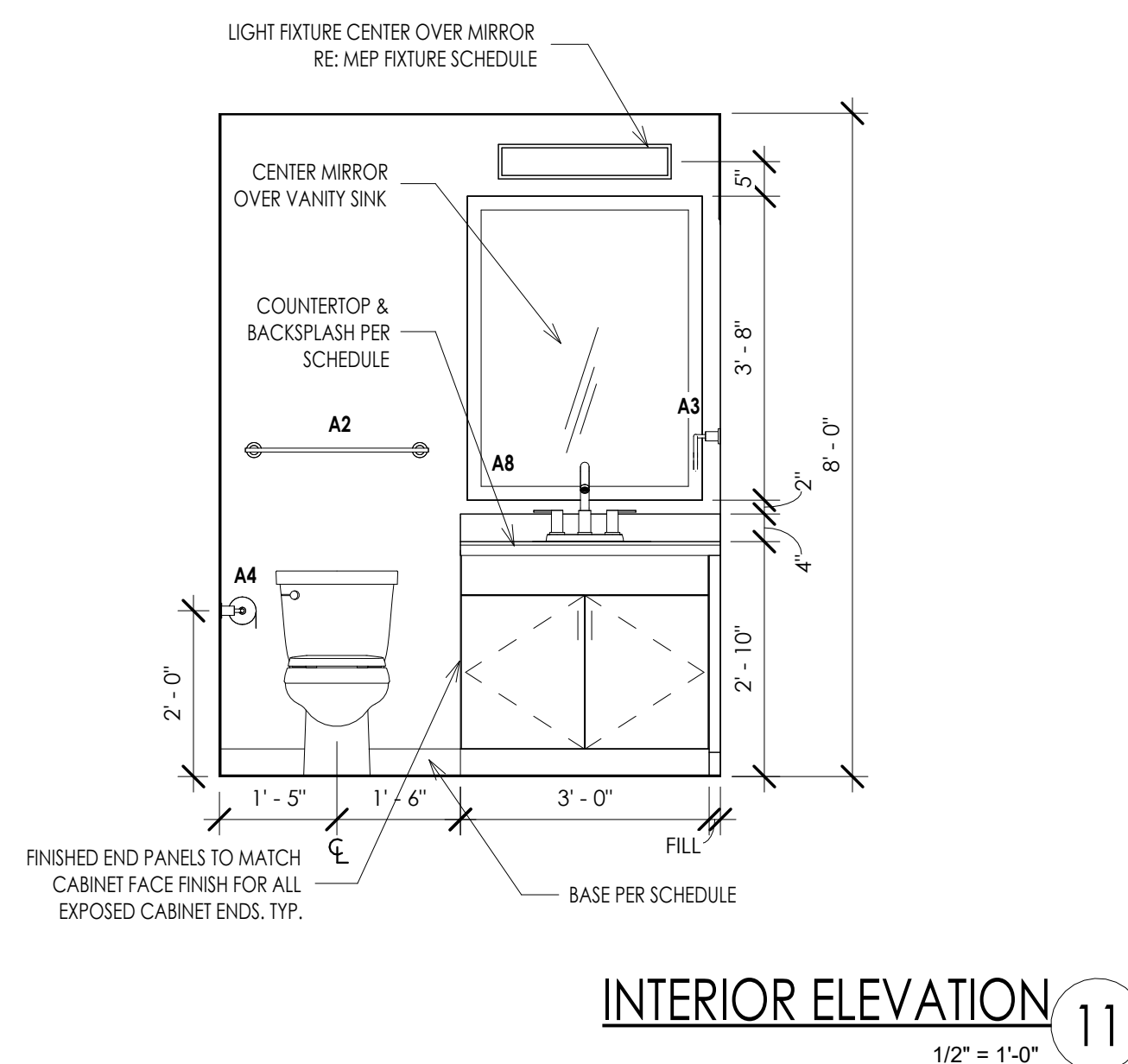

INTERIOR ELEVATION 11
1/2" = 1'-0"

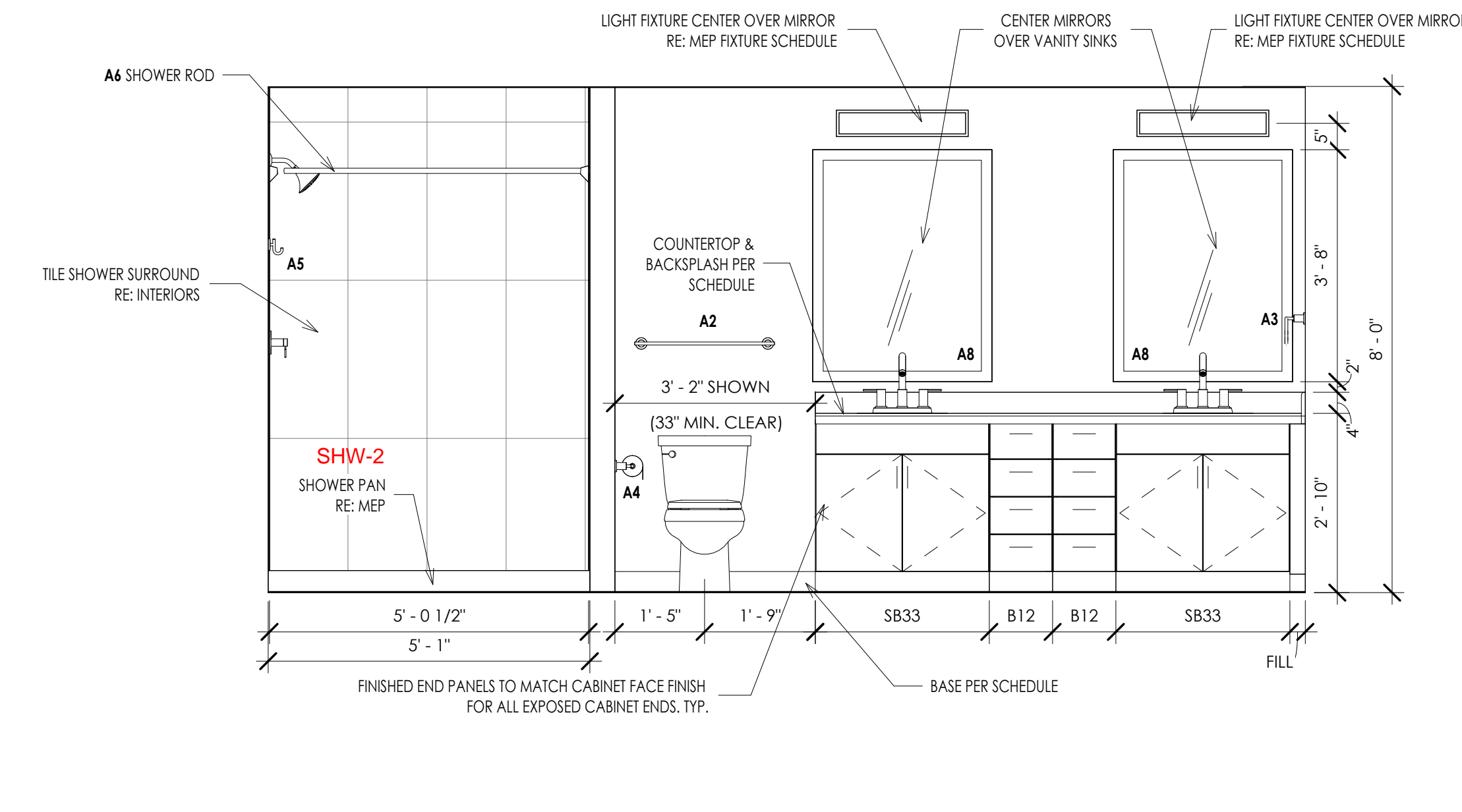

INTERIOR ELEVATION 3
1/2" = 1'-0"

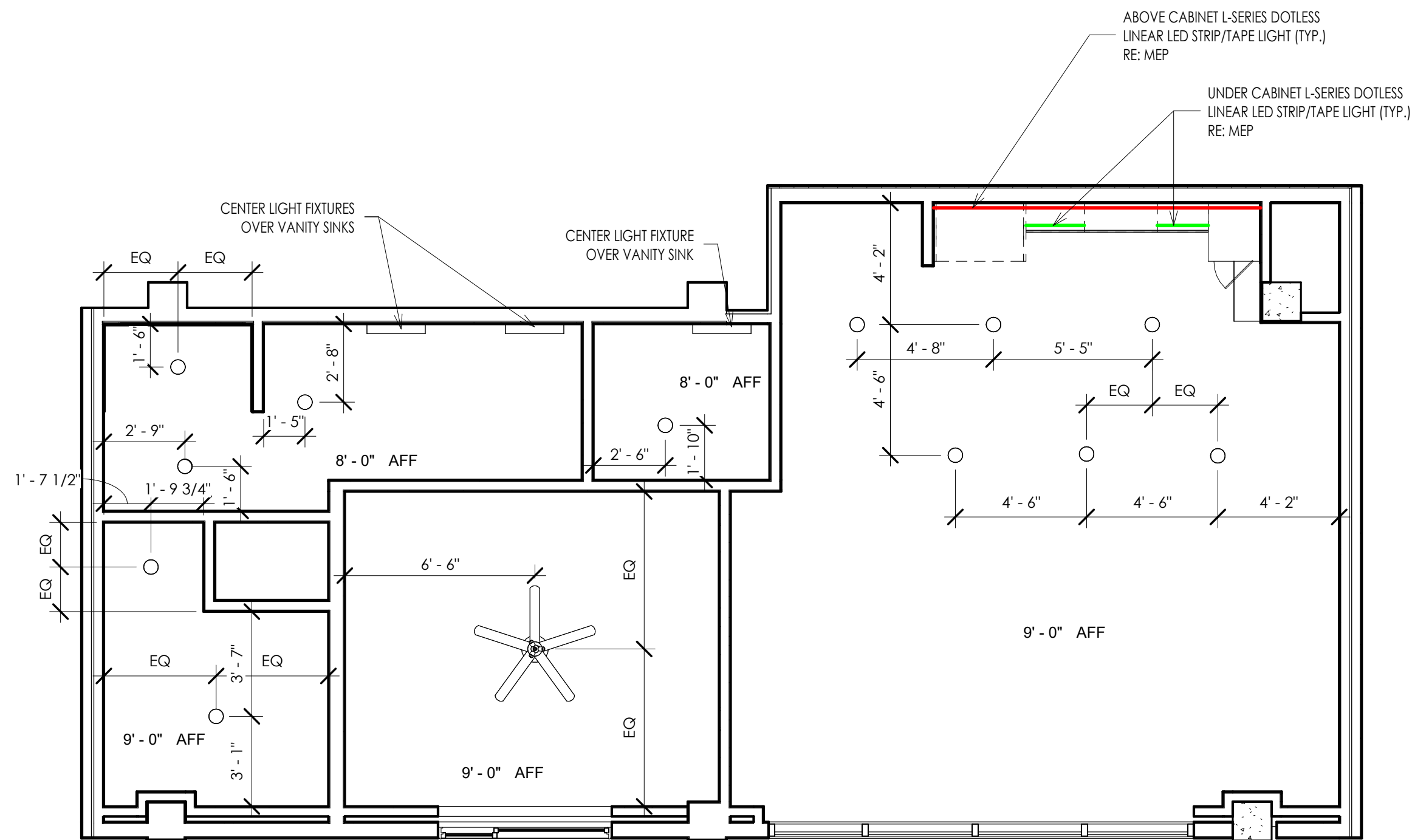

OFF A1 - REFLECTED CEILING PLAN 9
1/4" = 1'-0"

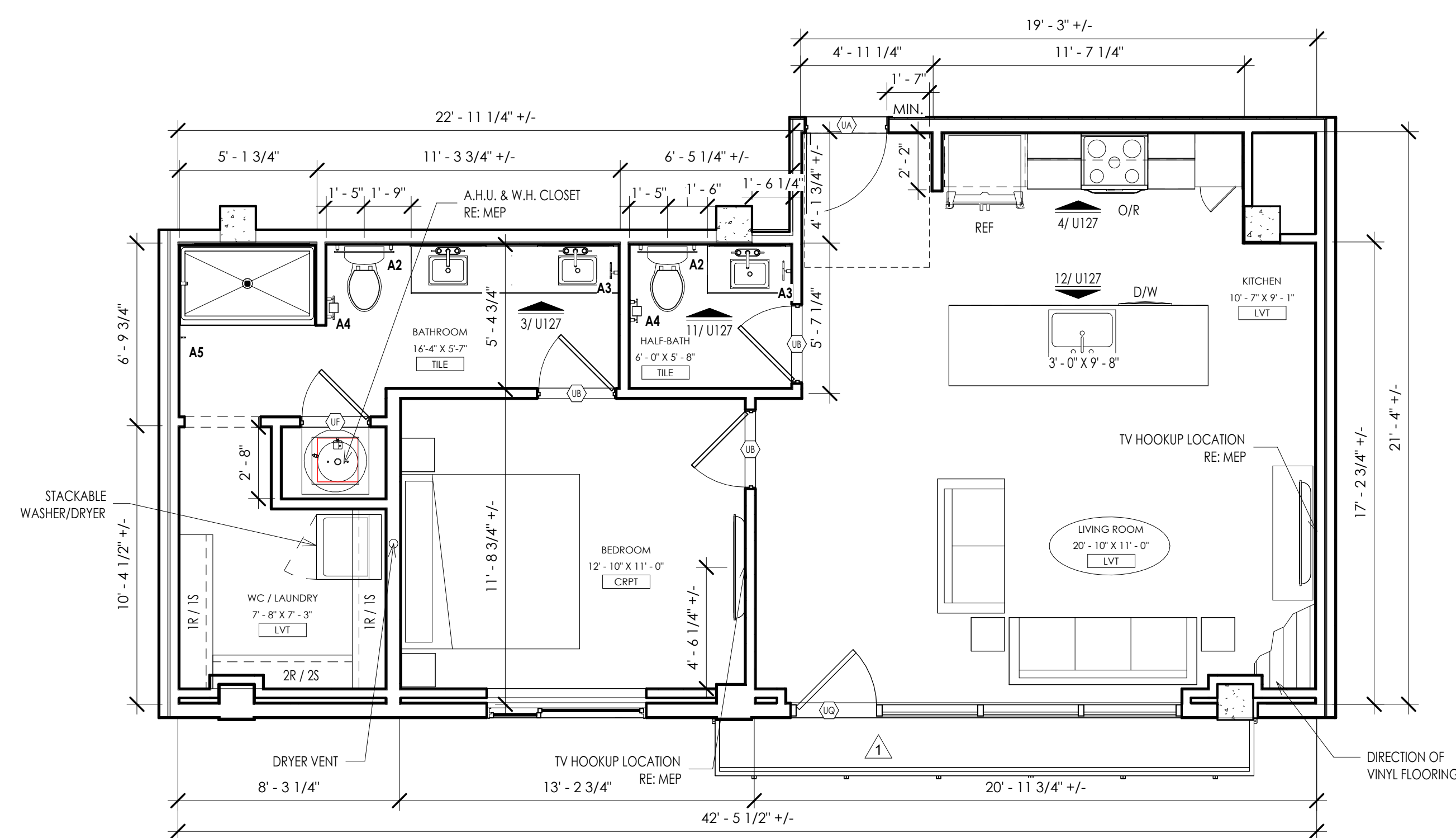

LOCATED AT THE EXISTING OFFICE BUILDING 861 SF QTY: 1 OFF A1 - UNIT PLAN 1
1/4" = 1'-0"

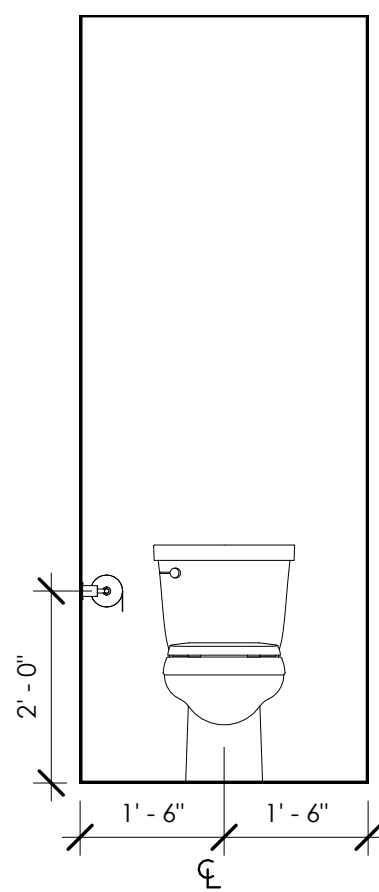

INTERIOR ELEVATION 16
1/2" = 1'-0"

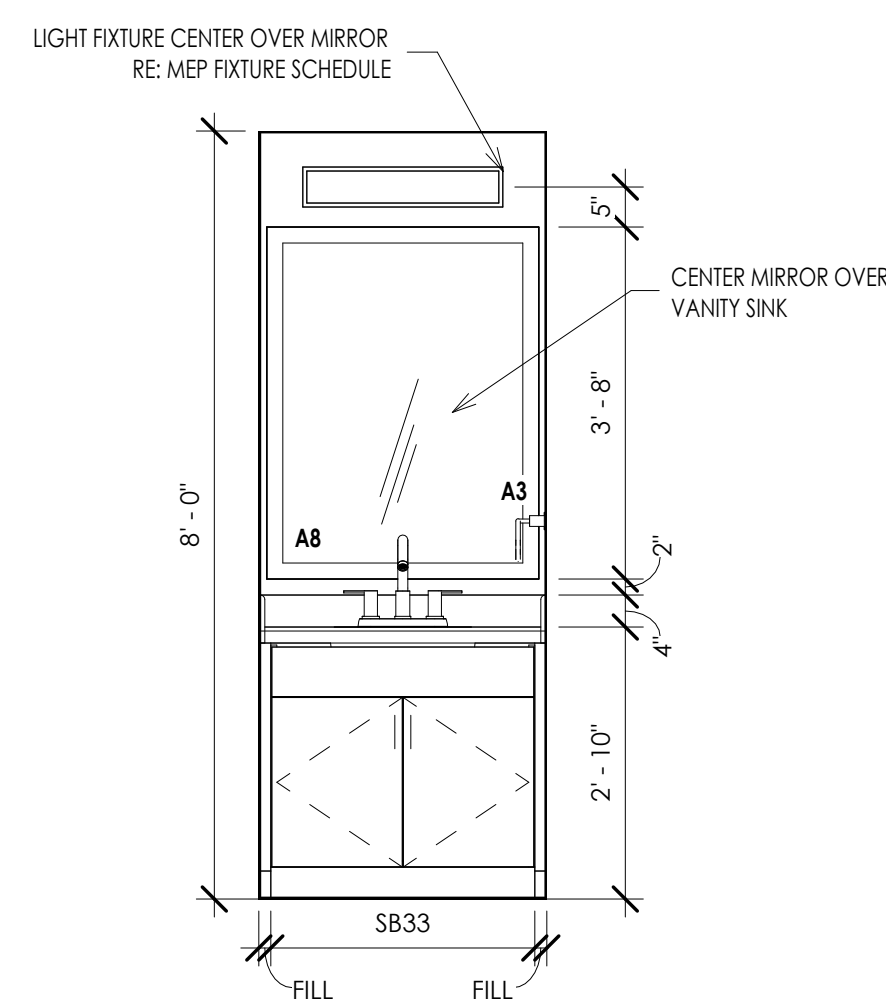

INTERIOR ELEVATION 12
1/2" = 1'-0"

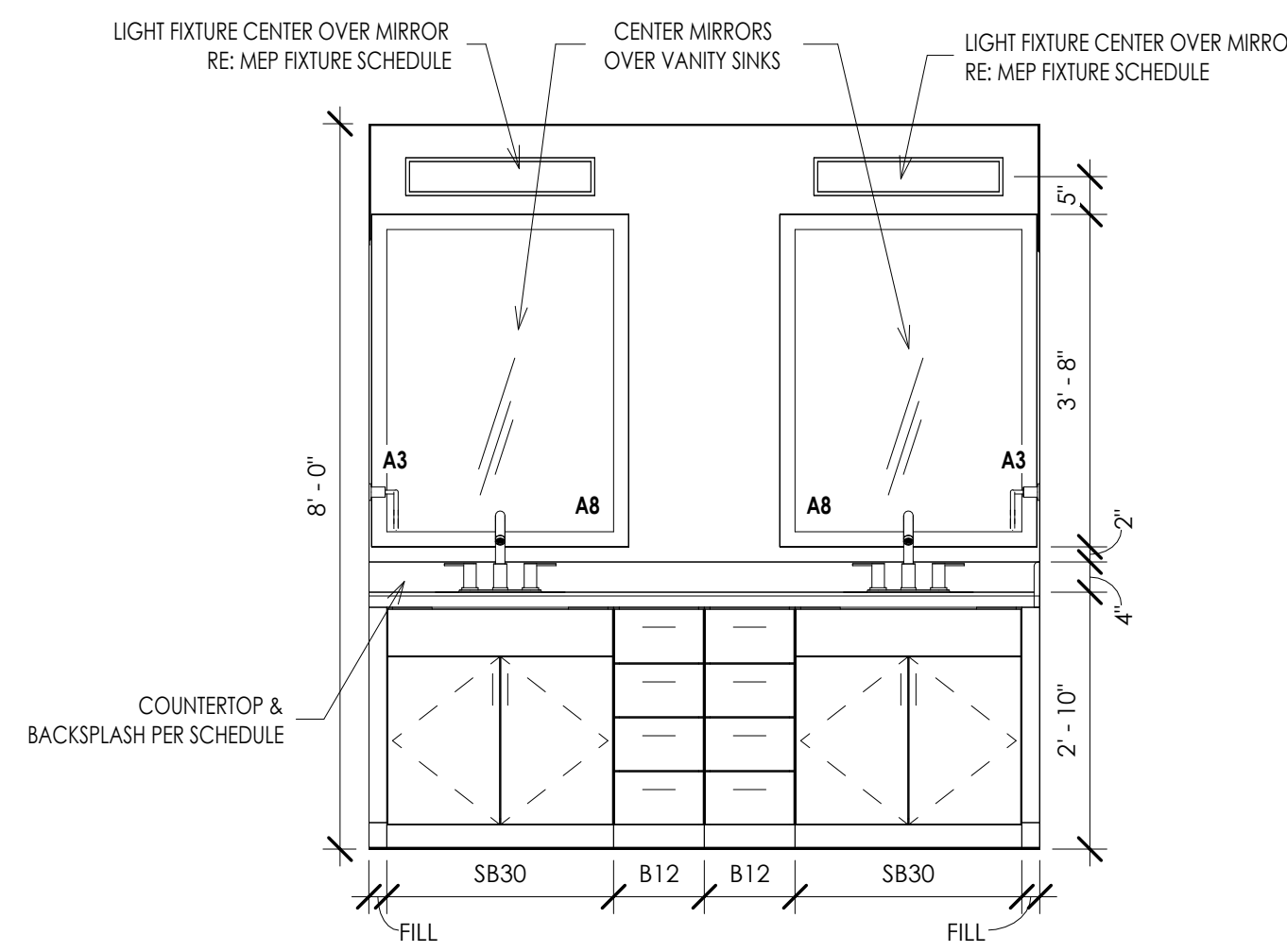

INTERIOR ELEVATION 8
1/2" = 1'-0"

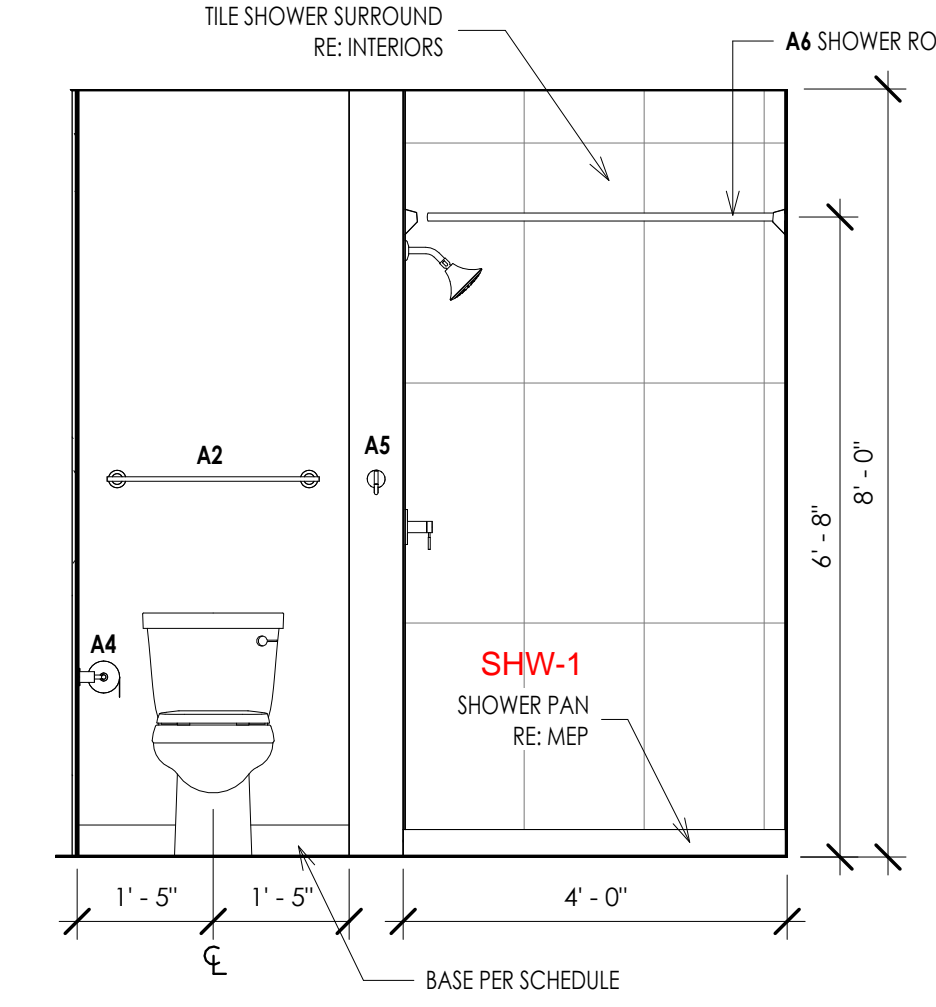

INTERIOR ELEVATION 4
1/2" = 1'-0"

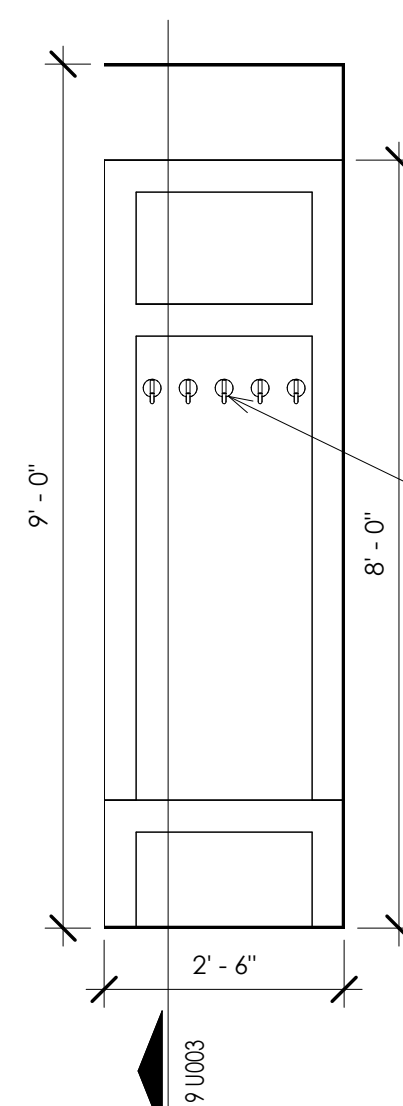

INTERIOR ELEVATION 15
1/2" = 1'-0"

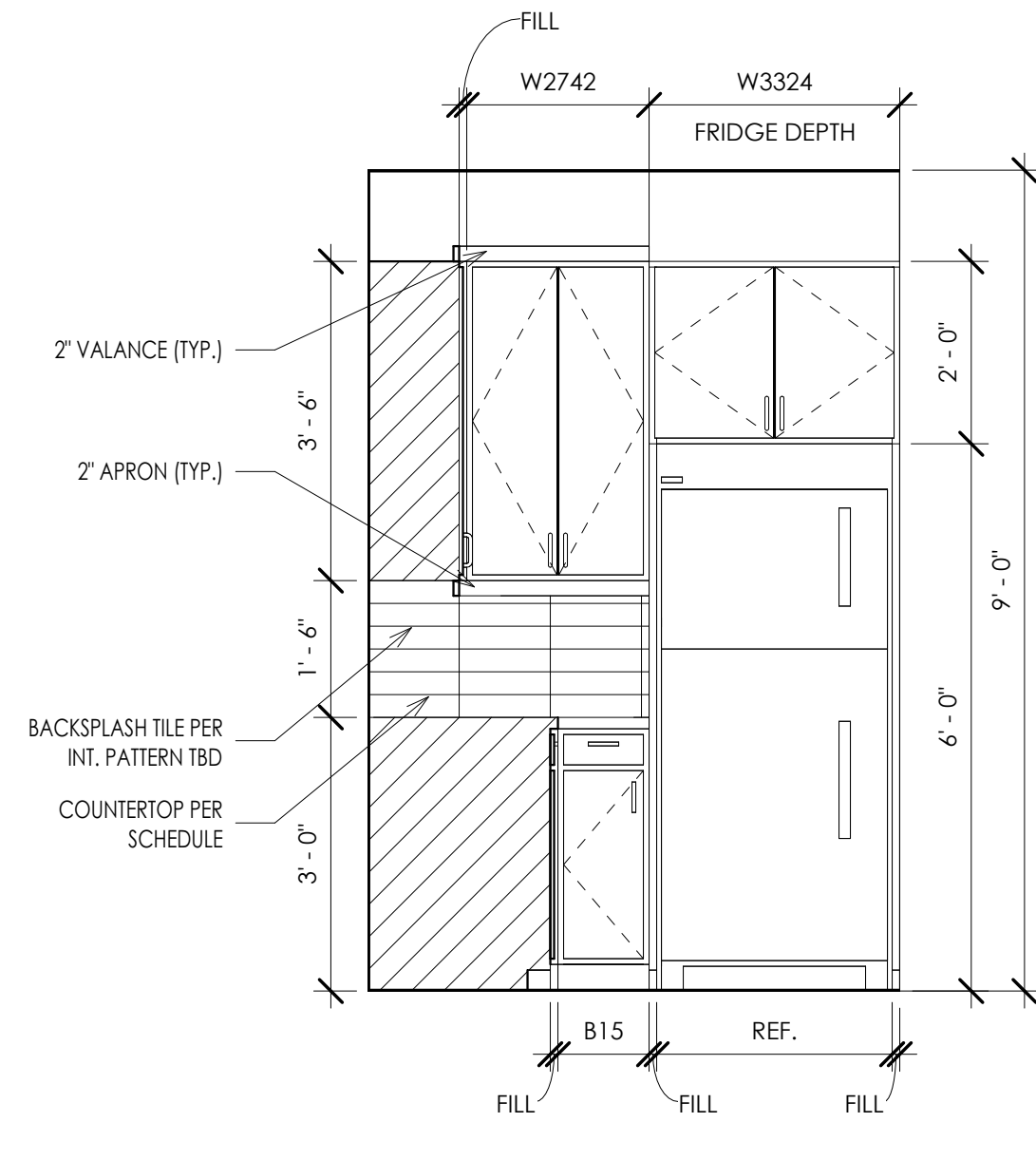

INTERIOR ELEVATION 11
1/2" = 1'-0"

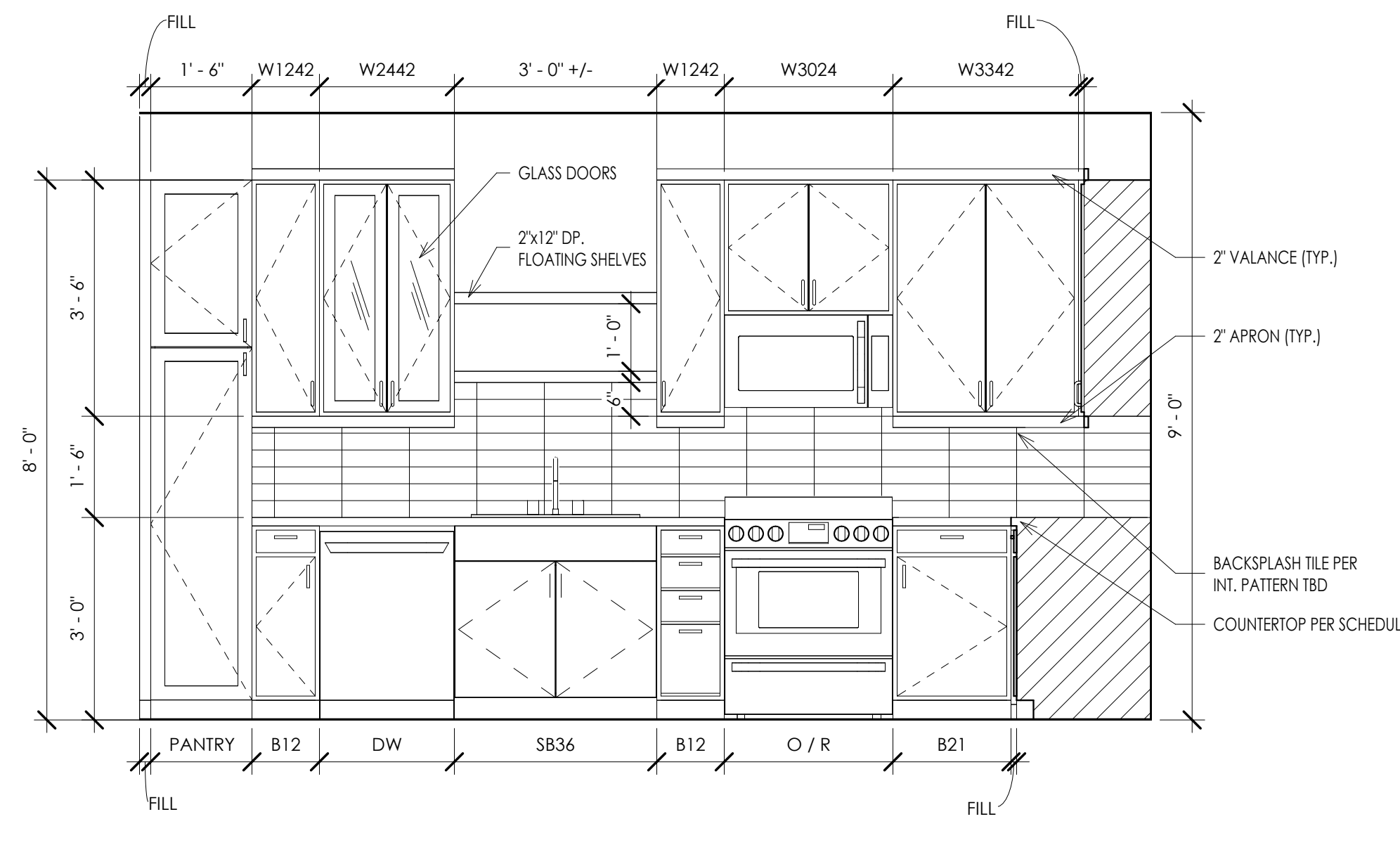

UNIT OFF A2 KITCHEN ELEVATION 2 3
1/2" = 1'-0"

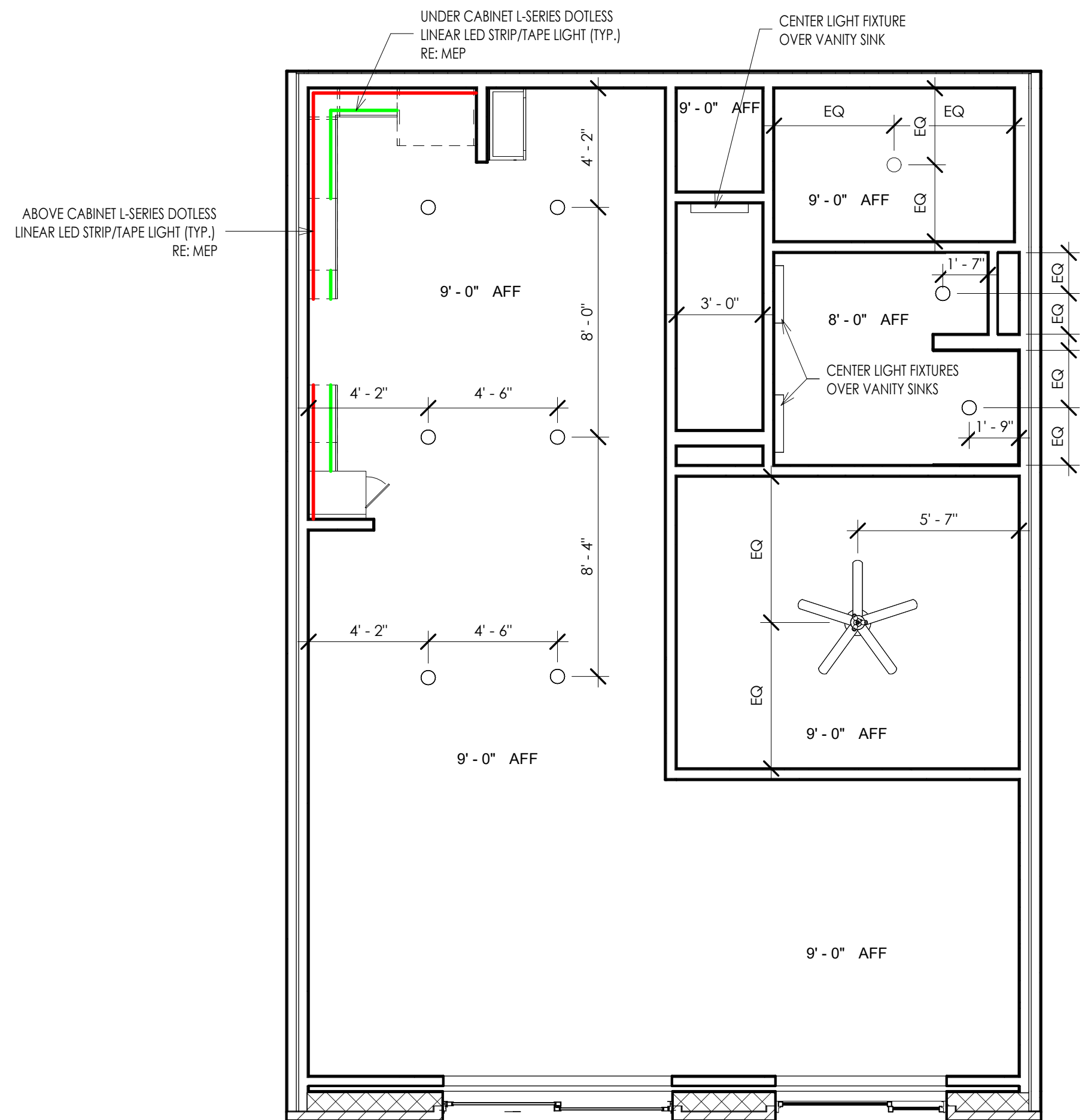

OFF A2 - REFLECTED CEILING PLAN 9
1/4" = 1'-0"

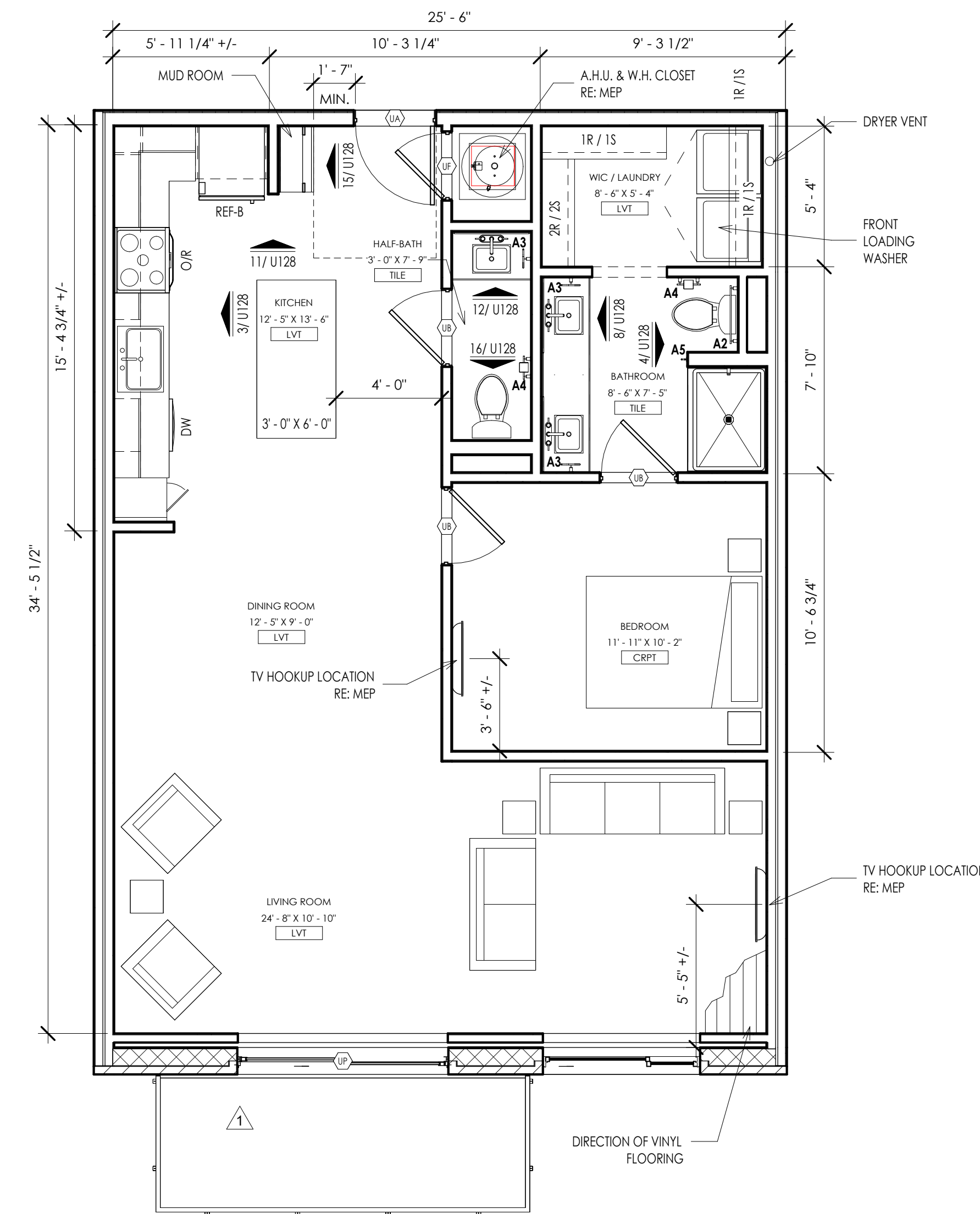

LOCATED AT THE EXISTING OFFICE BUILDING 917 SF QTY: 2
OFF A2 - UNIT PLAN 1
1/4" = 1'-0"

THIS DRAWING HAS BEEN PREPARED BY THE ARCHITECT OR PREPARED UNDER THE DIRECT SUPERVISION AND IMMEDIATE SERVICE AND CONTROL OF THE ARCHITECT. IT IS THE PROPERTY OF KLOVER ARCHITECTS, INC. AND IS TO BE USED ONLY FOR THE PROJECT AND SITE SPECIFICALLY IDENTIFIED HEREIN. NO PART OF THIS DRAWING IS TO BE REPRODUCED, COPIED, OR TRANSMITTED IN ANY FORM OR BY ANY MEANS, ELECTRONIC OR MECHANICAL, INCLUDING PHOTOCOPYING, RECORDING, OR BY ANY INFORMATION STORAGE AND RETRIEVAL SYSTEM, WITHOUT THE WRITTEN CONSENT OF KLOVER ARCHITECTS, INC.

THE ARCHITECT ASSUMES NO RESPONSIBILITY FOR THE BUILDING DESIGN OR FOR THE CONSTRUCTION OF THE BUILDING. THE ARCHITECT'S RESPONSIBILITY IS LIMITED TO THE DESIGN AND CONSTRUCTION OF THE BUILDING AS SHOWN ON THESE DRAWINGS. THE ARCHITECT IS NOT RESPONSIBLE FOR THE DESIGN OR CONSTRUCTION OF ANY OTHER PART OF THE PROJECT. THE ARCHITECT'S SERVICES ARE LIMITED TO THE DESIGN AND CONSTRUCTION OF THE BUILDING AS SHOWN ON THESE DRAWINGS. THE ARCHITECT'S LIABILITY IS LIMITED TO THE DESIGN AND CONSTRUCTION OF THE BUILDING AS SHOWN ON THESE DRAWINGS. THE ARCHITECT'S LIABILITY IS LIMITED TO THE DESIGN AND CONSTRUCTION OF THE BUILDING AS SHOWN ON THESE DRAWINGS.

project title
EPC REAL ESTATE
MEADOW LAKE APARTMENTS
1500 MEADOW LAKE PARKWAY
KANSAS CITY, MO 64114

project number 22042101
drawing issuance 09/20/23
drawing revisions:
1 REVISION #1 11/14/23
3 REVISION #3 01/12/24

professional seal
HENRY C. REEDER
ARCHITECT
KANSAS
#2322

Date Signed: 3/14/2024 2:25:34 PM
DATE SIGNED: 3/14/2024 2:25:34 PM
drawing title OFF A2 - UNIT PLANS
drawing number U128

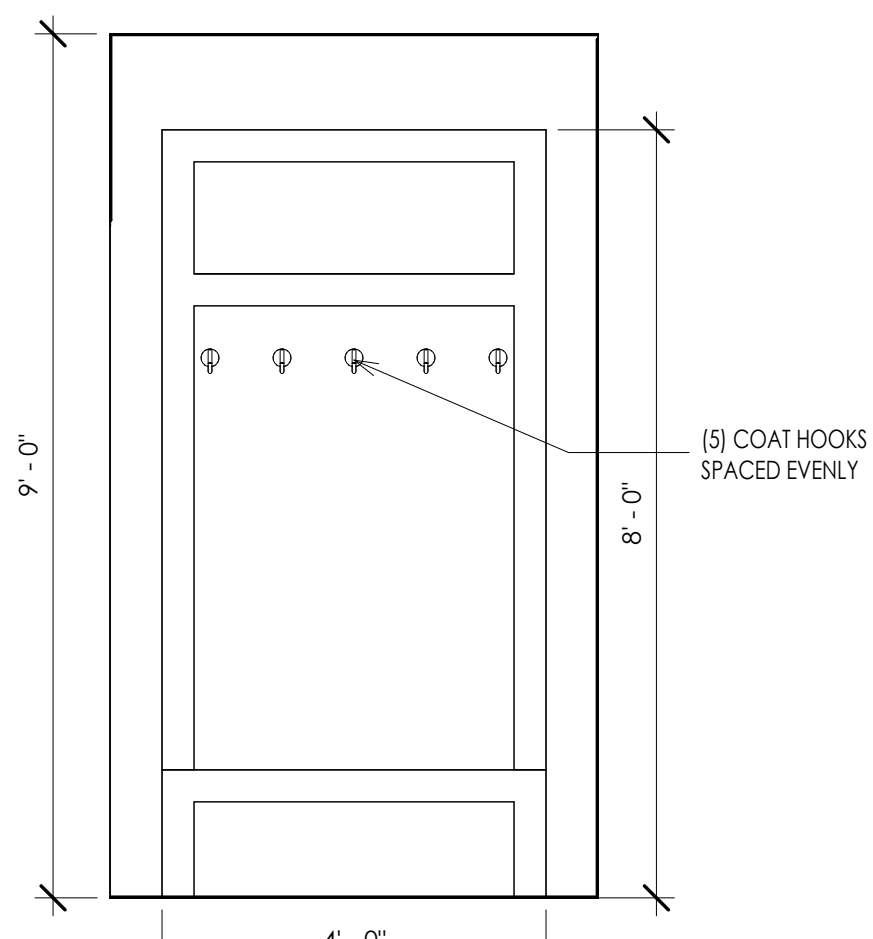

INTERIOR ELEVATION 16
1/2" = 1'-0"

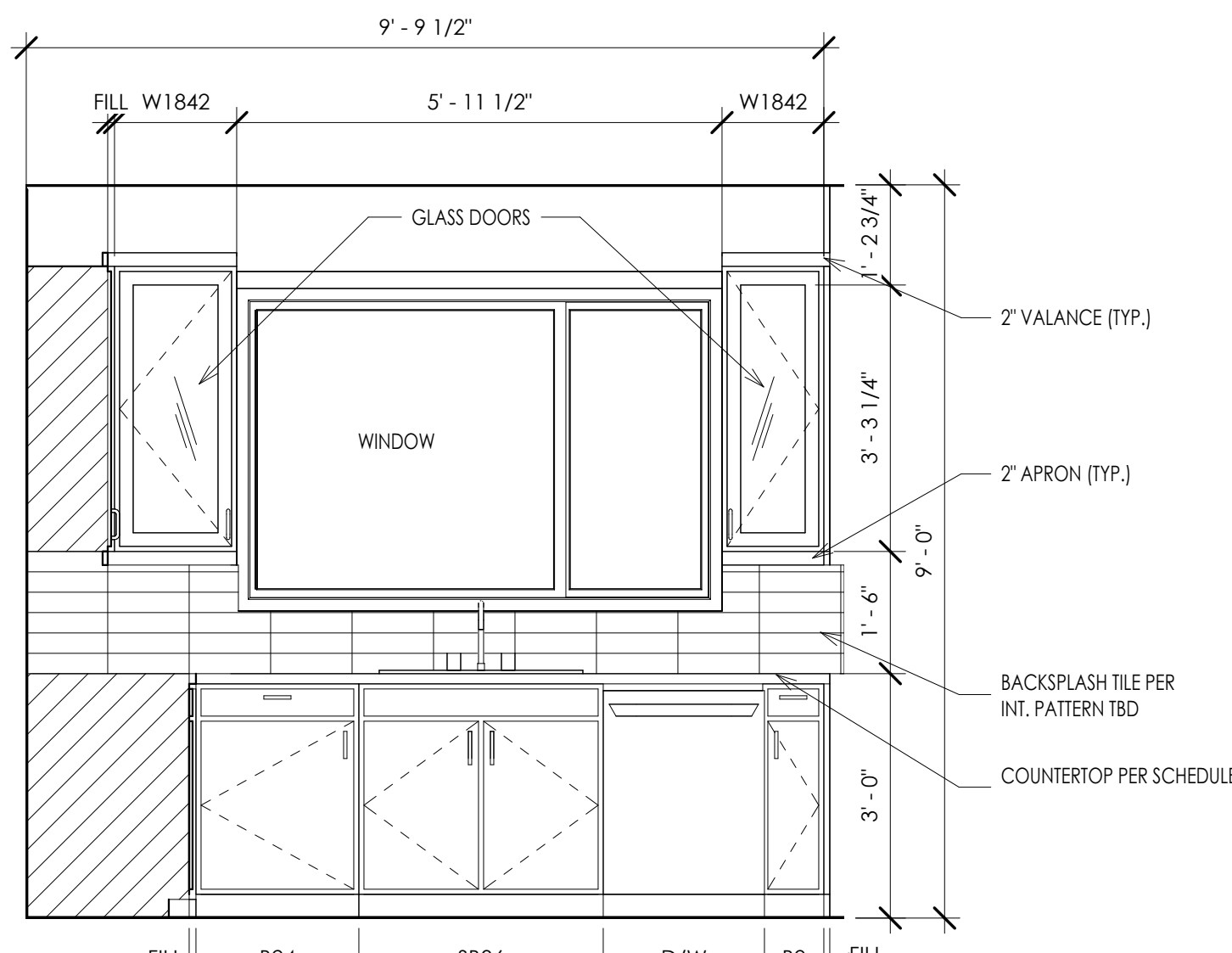

INTERIOR ELEVATION 12
1/2" = 1'-0"

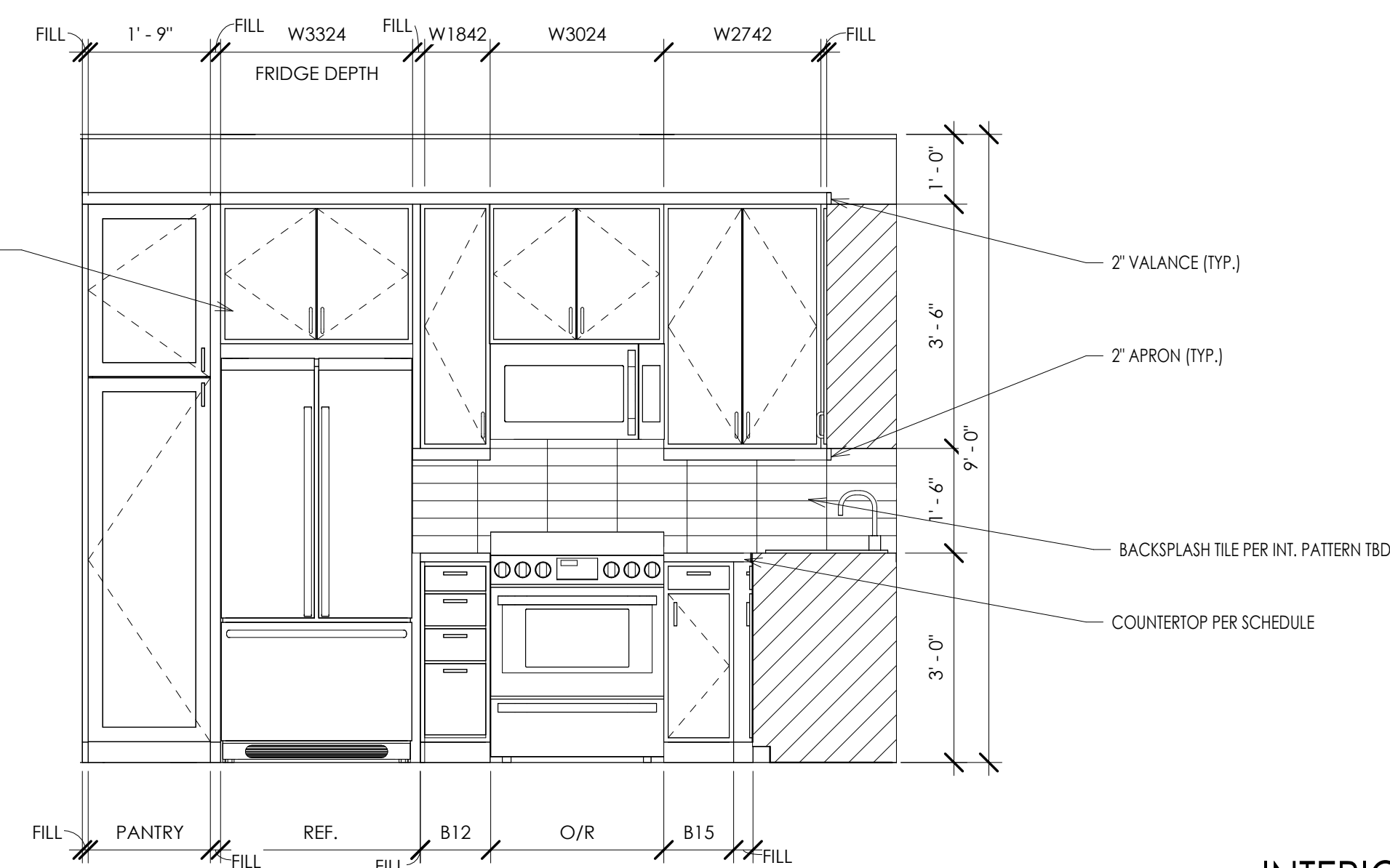

INTERIOR ELEVATION 4
1/2" = 1'-0"

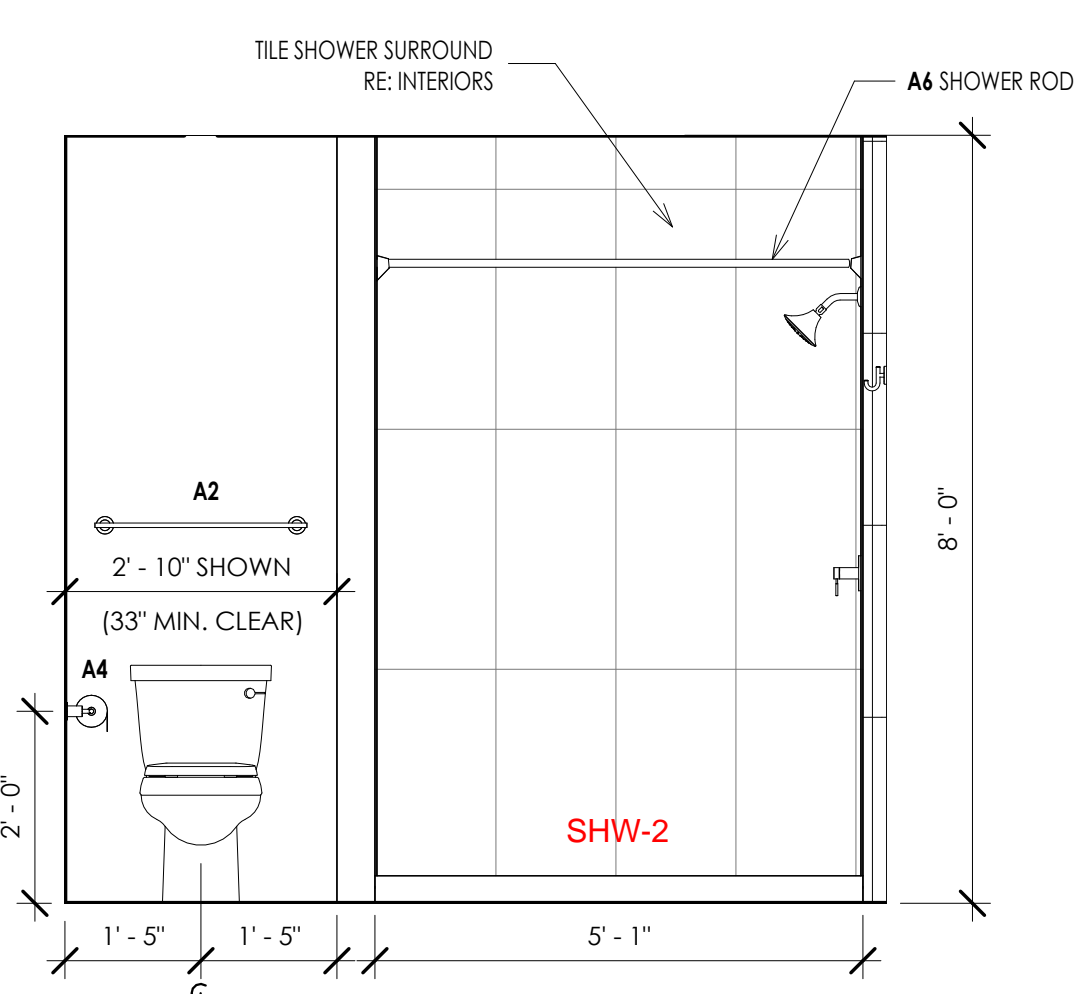

INTERIOR ELEVATION 15
1/2" = 1'-0"

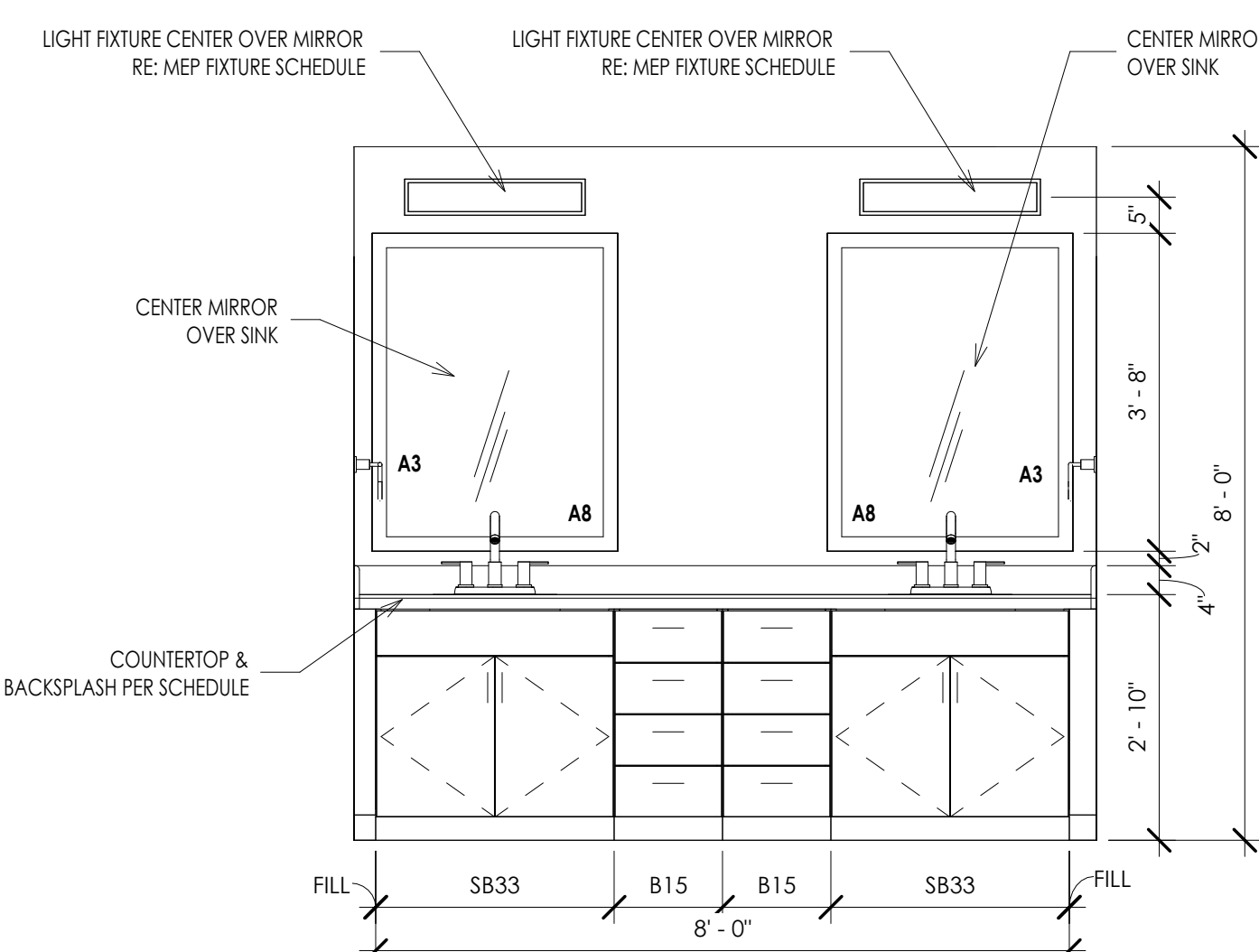

INTERIOR ELEVATION 11
1/2" = 1'-0"

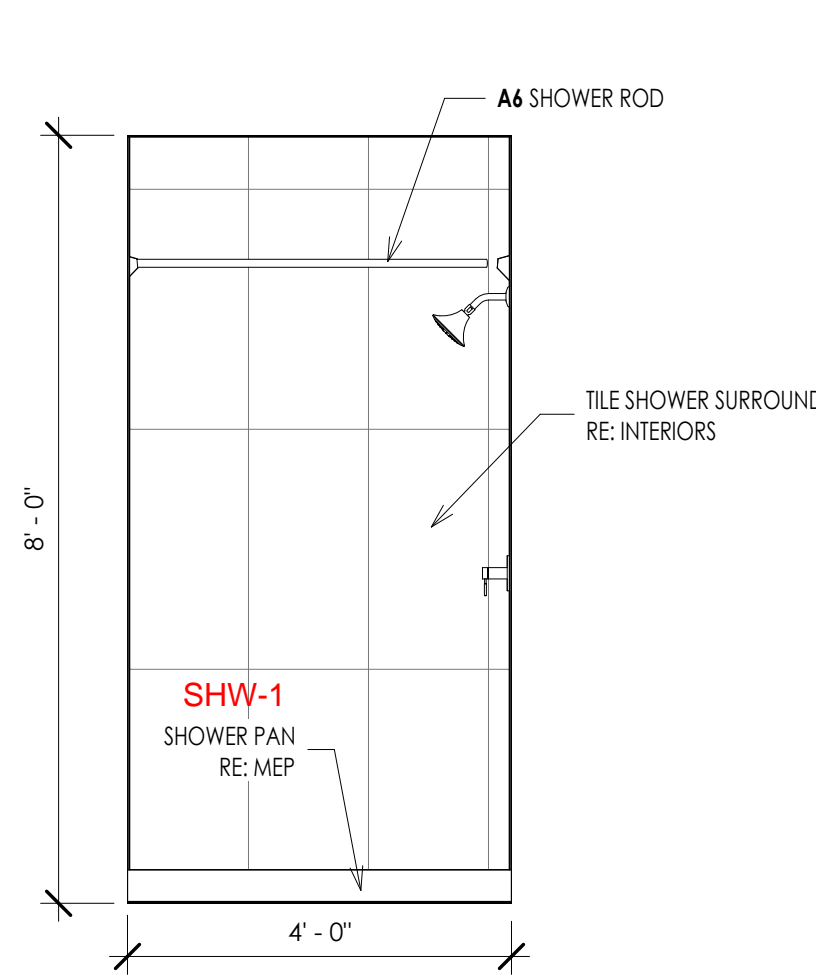

INTERIOR ELEVATION 7
1/2" = 1'-0"

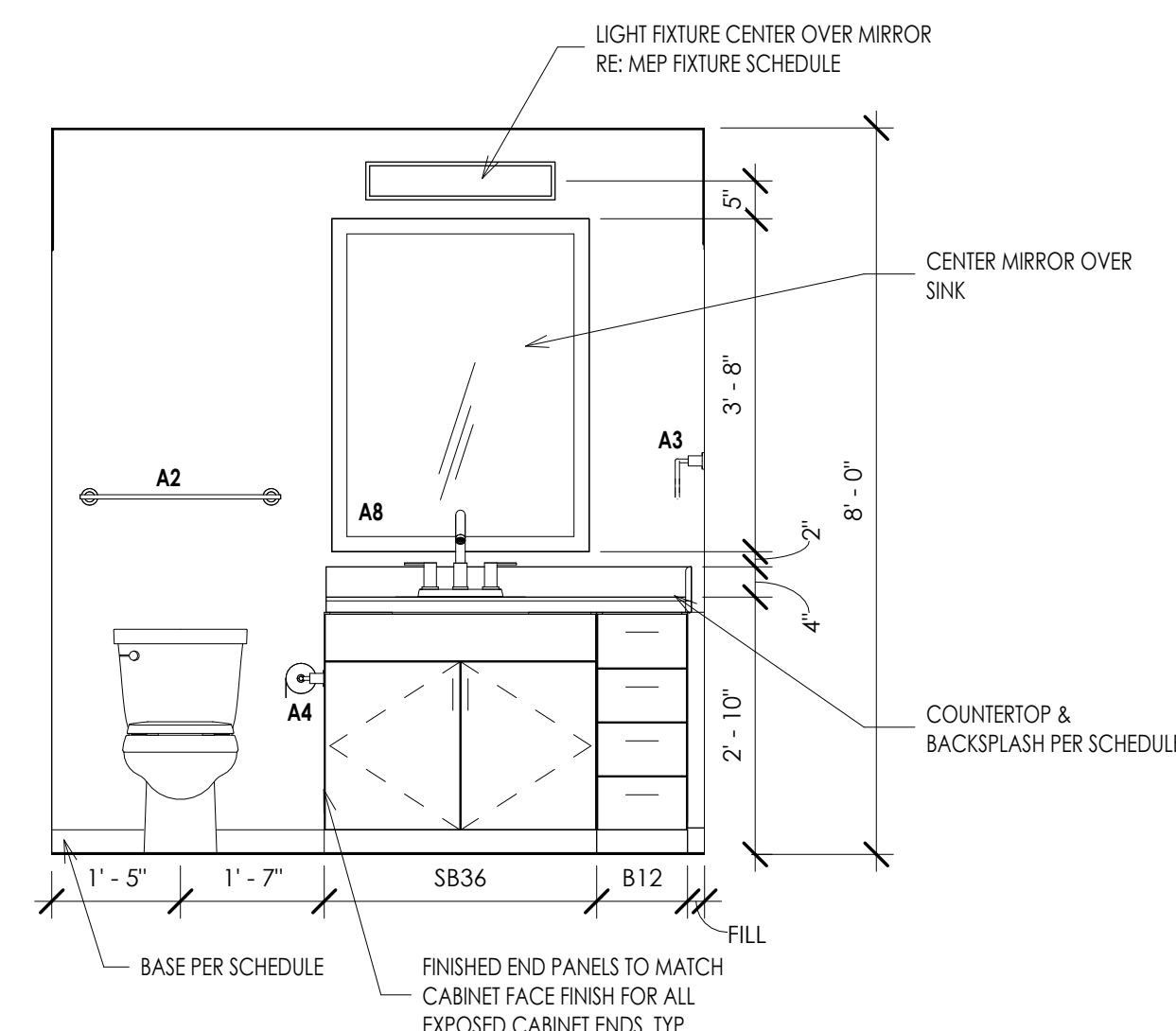

INTERIOR ELEVATION 3
1/2" = 1'-0"

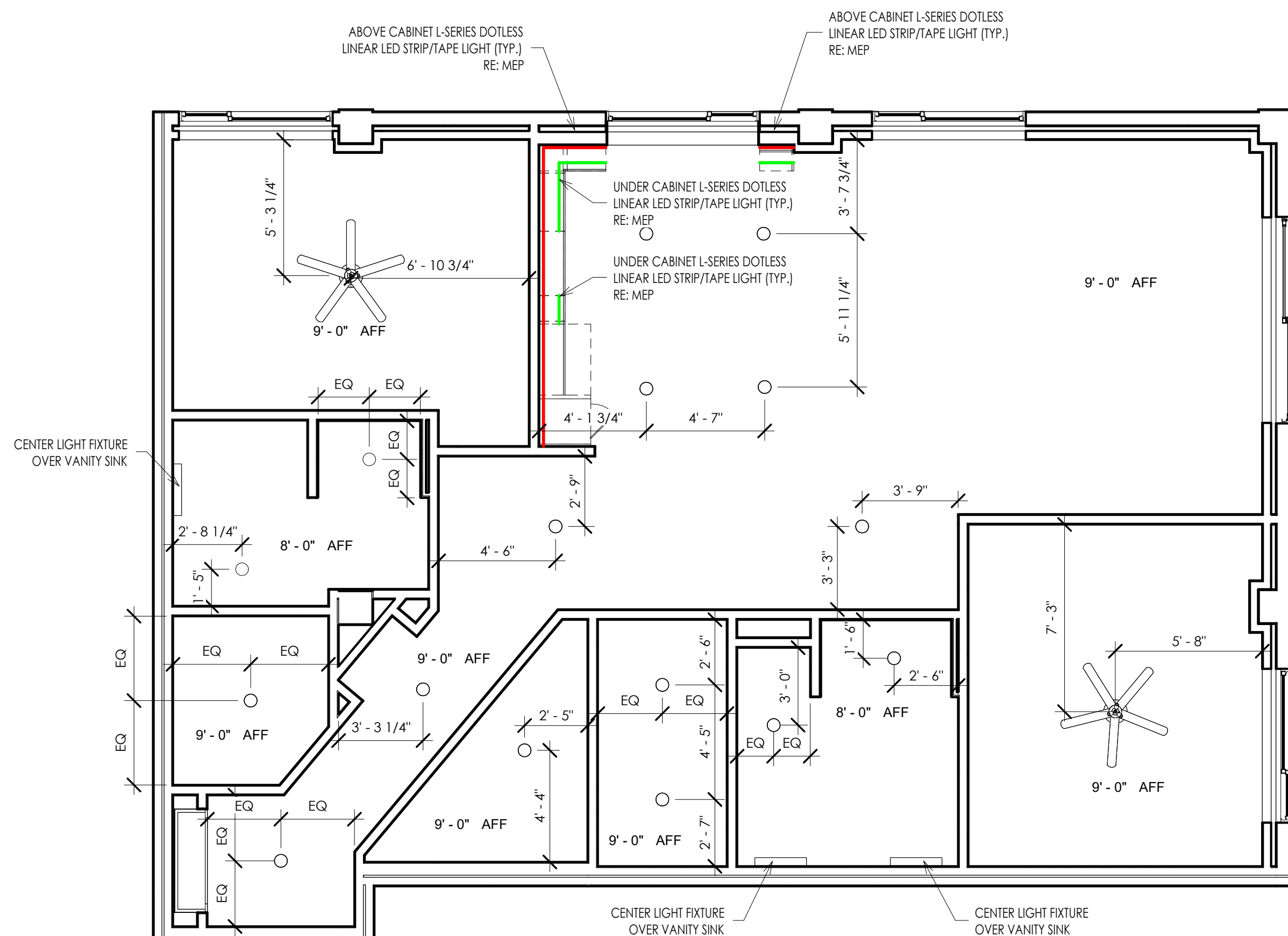

OFF B1 - REFLECTED CEILING PLAN 9
1/4" = 1'-0"

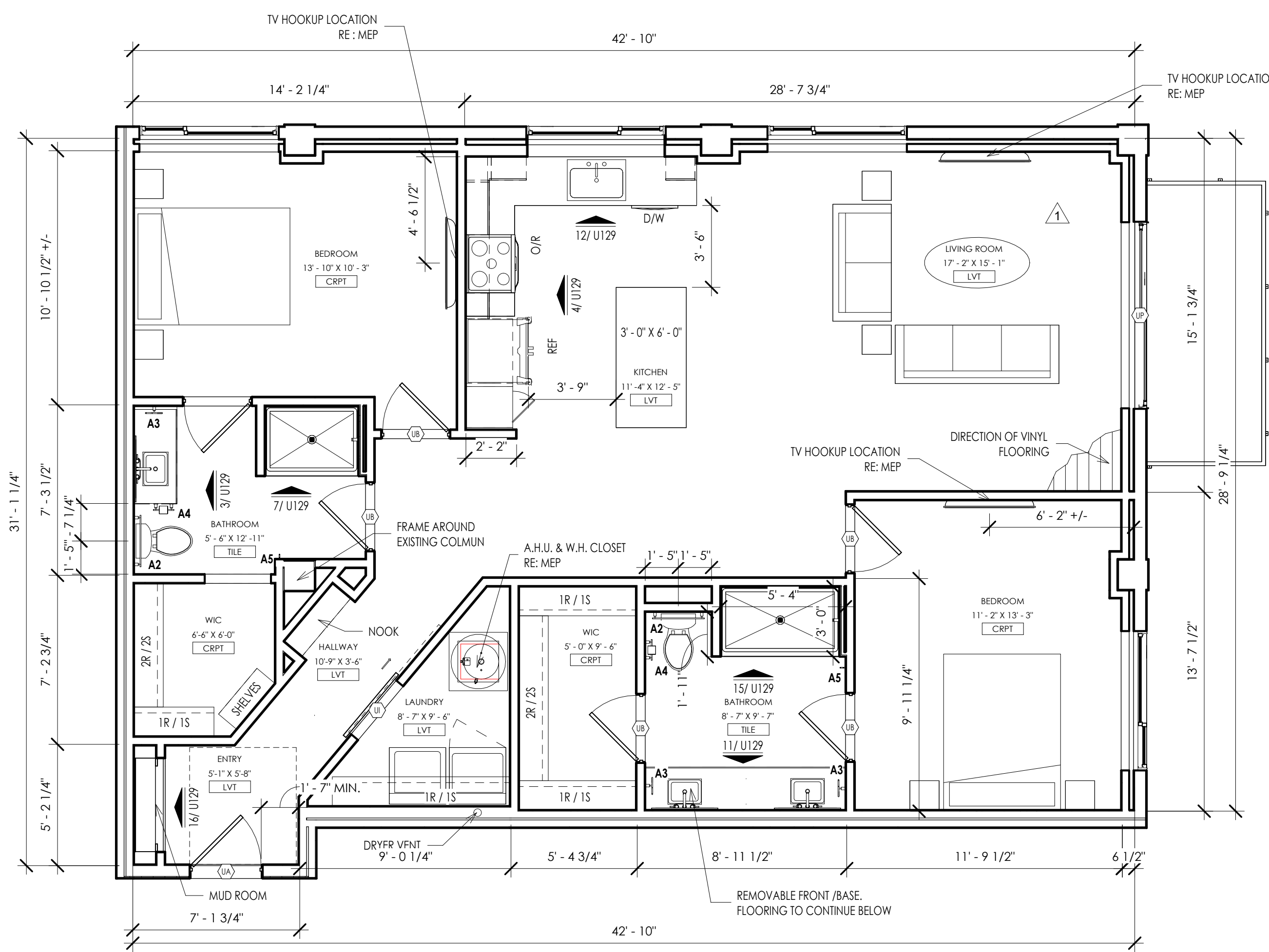

LOCATED AT THE EXISTING OFFICE BUILDING 1,309 SF QTY: 2 OFF B1 - UNIT PLAN 1
1/4" = 1'-0"

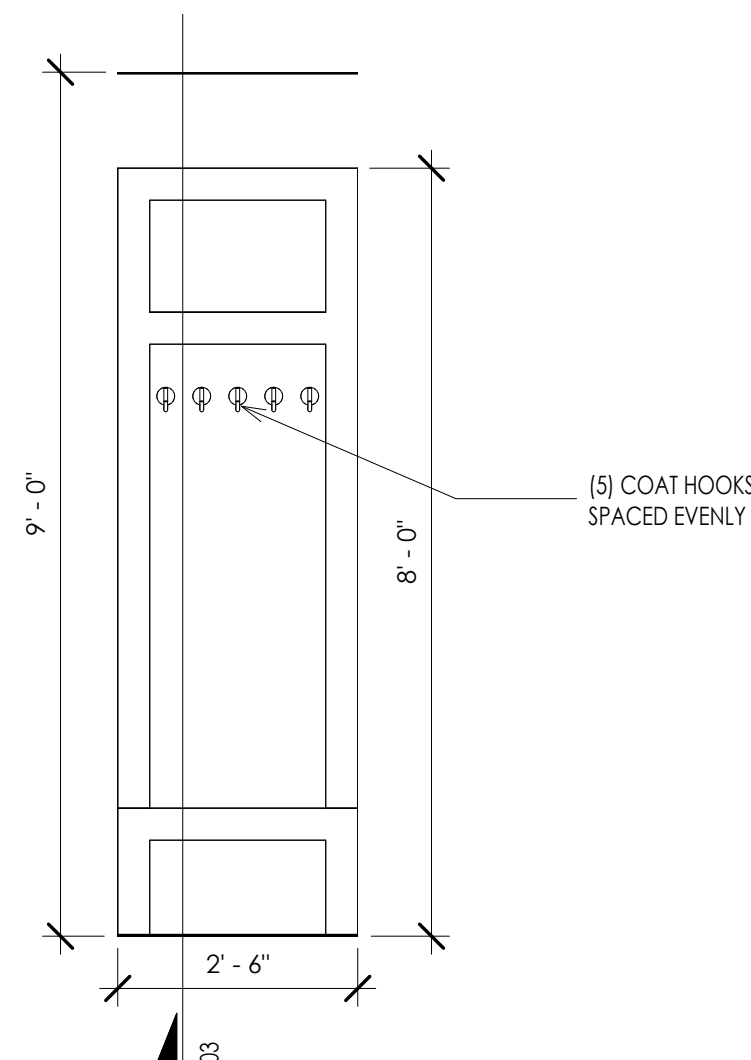

INTERIOR ELEVATION 16
1/2" = 1'-0"

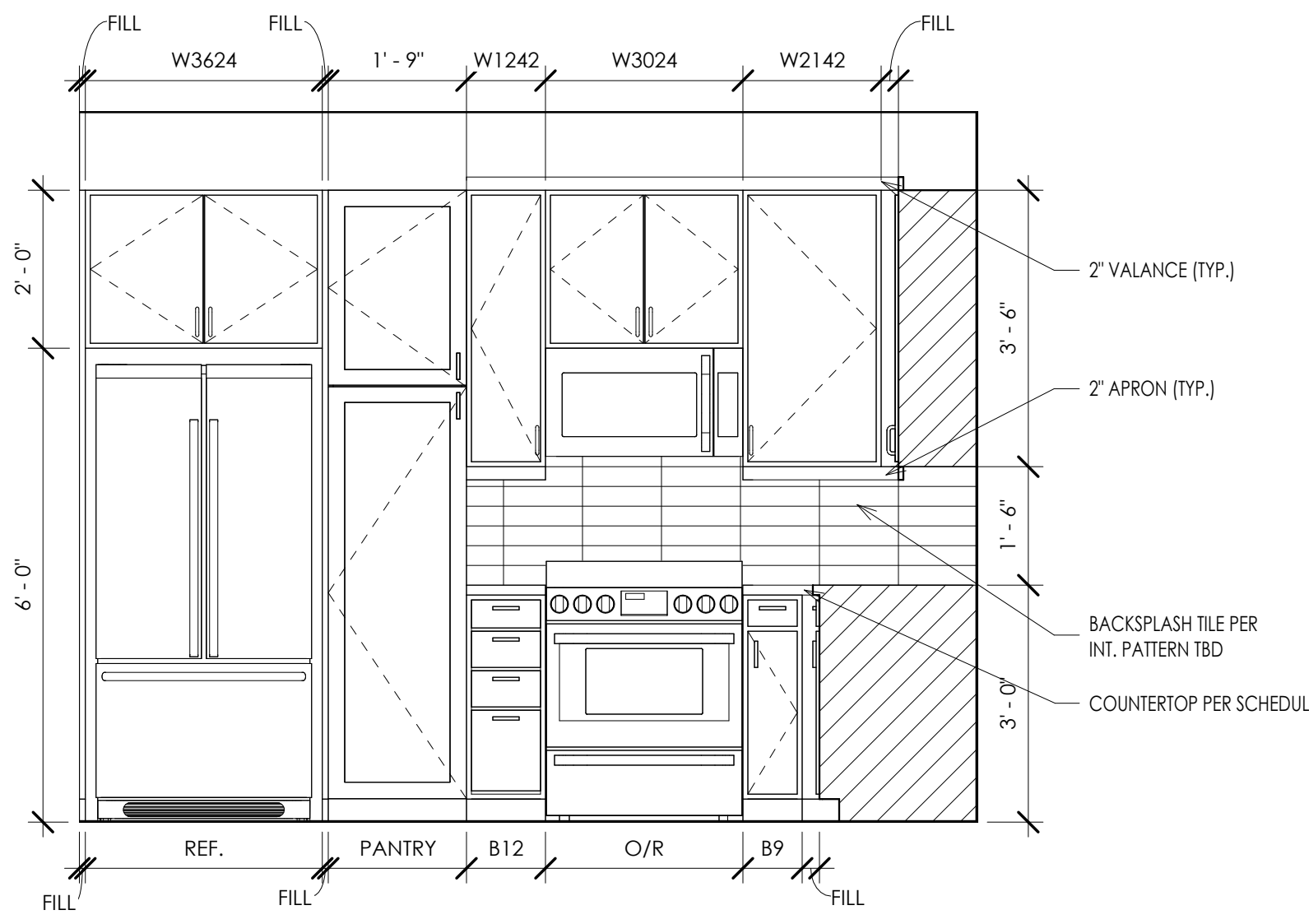

INTERIOR ELEVATION 12
1/2" = 1'-0"

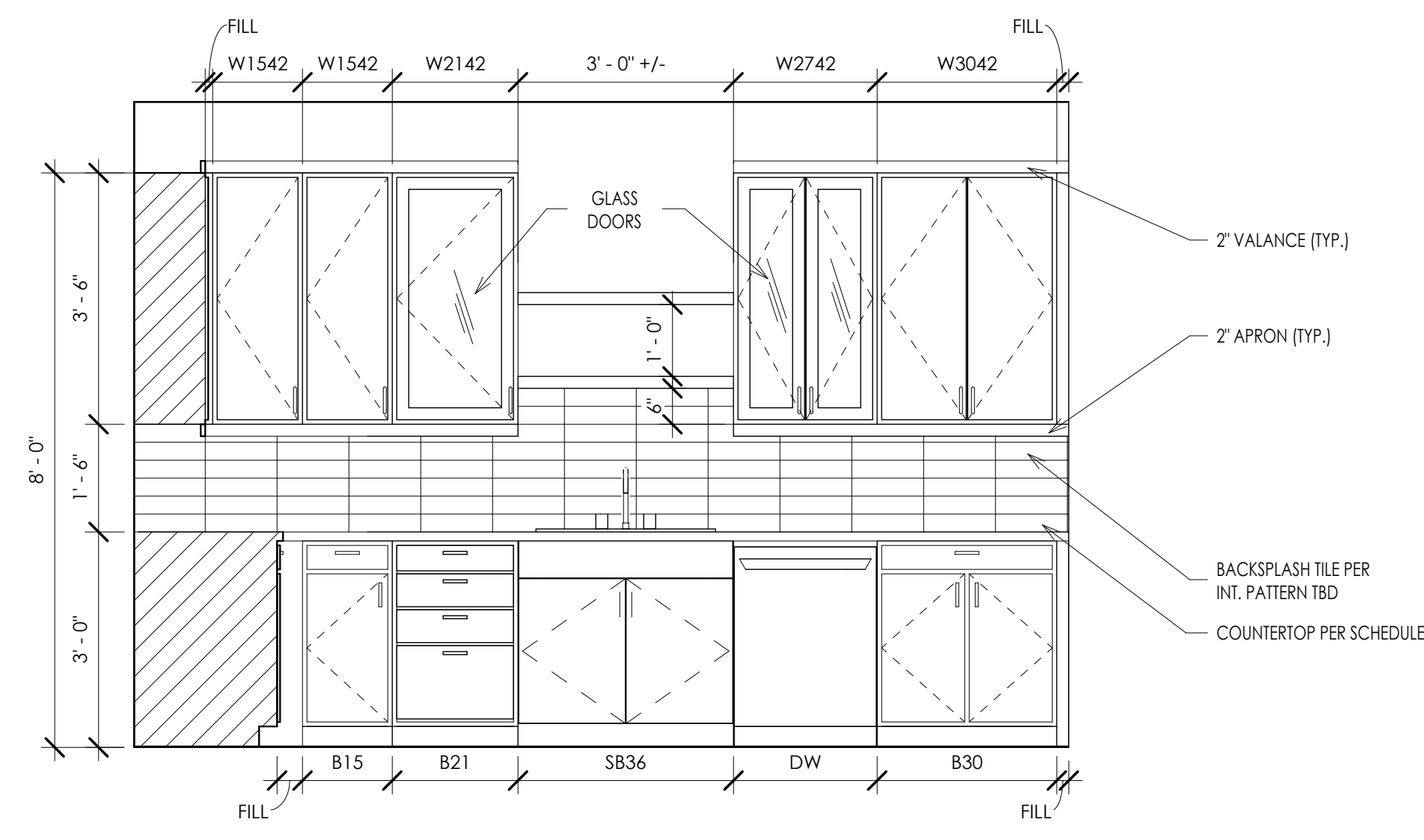

INTERIOR ELEVATION 4
1/2" = 1'-0"

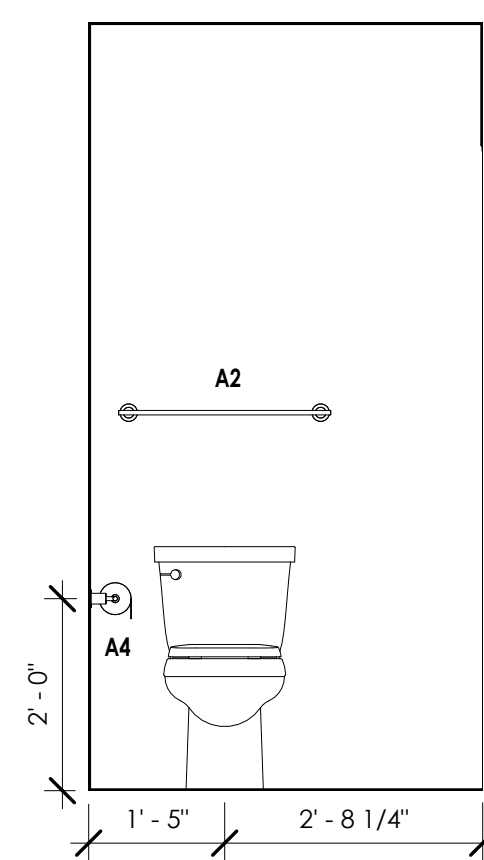

INTERIOR ELEVATION 15
1/2" = 1'-0"

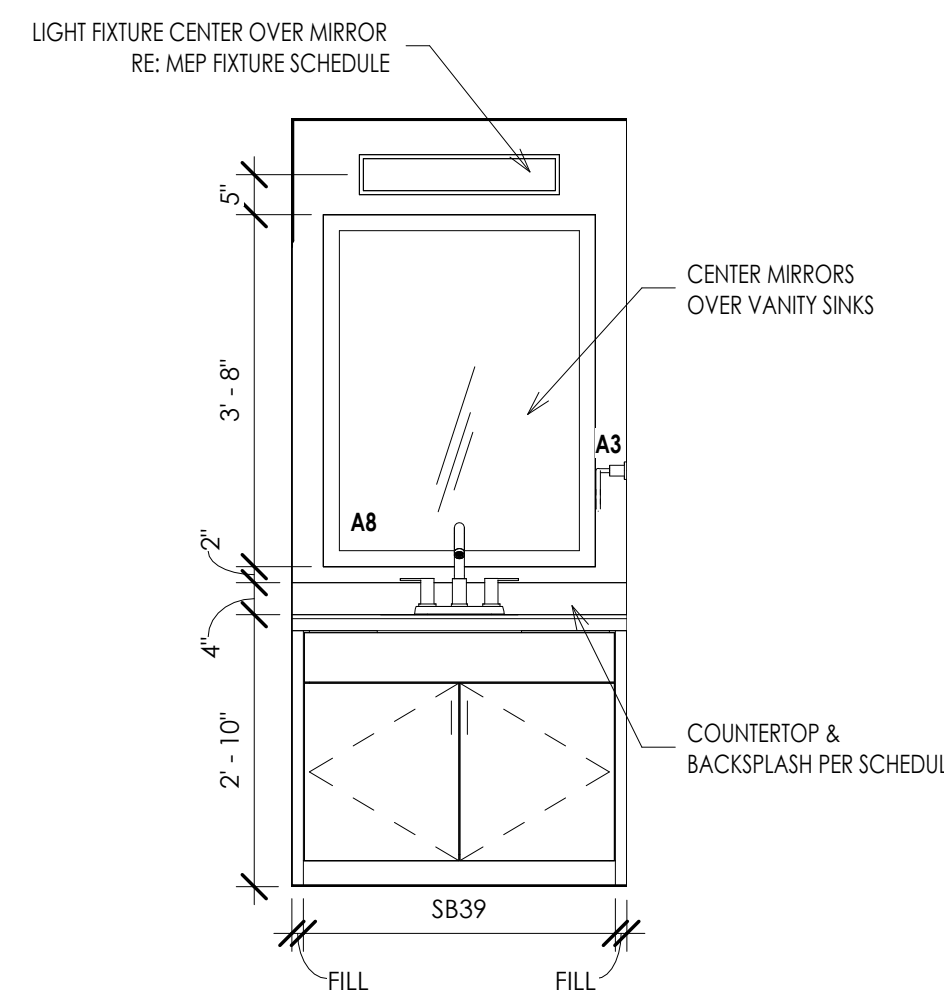

INTERIOR ELEVATION 11
1/2" = 1'-0"

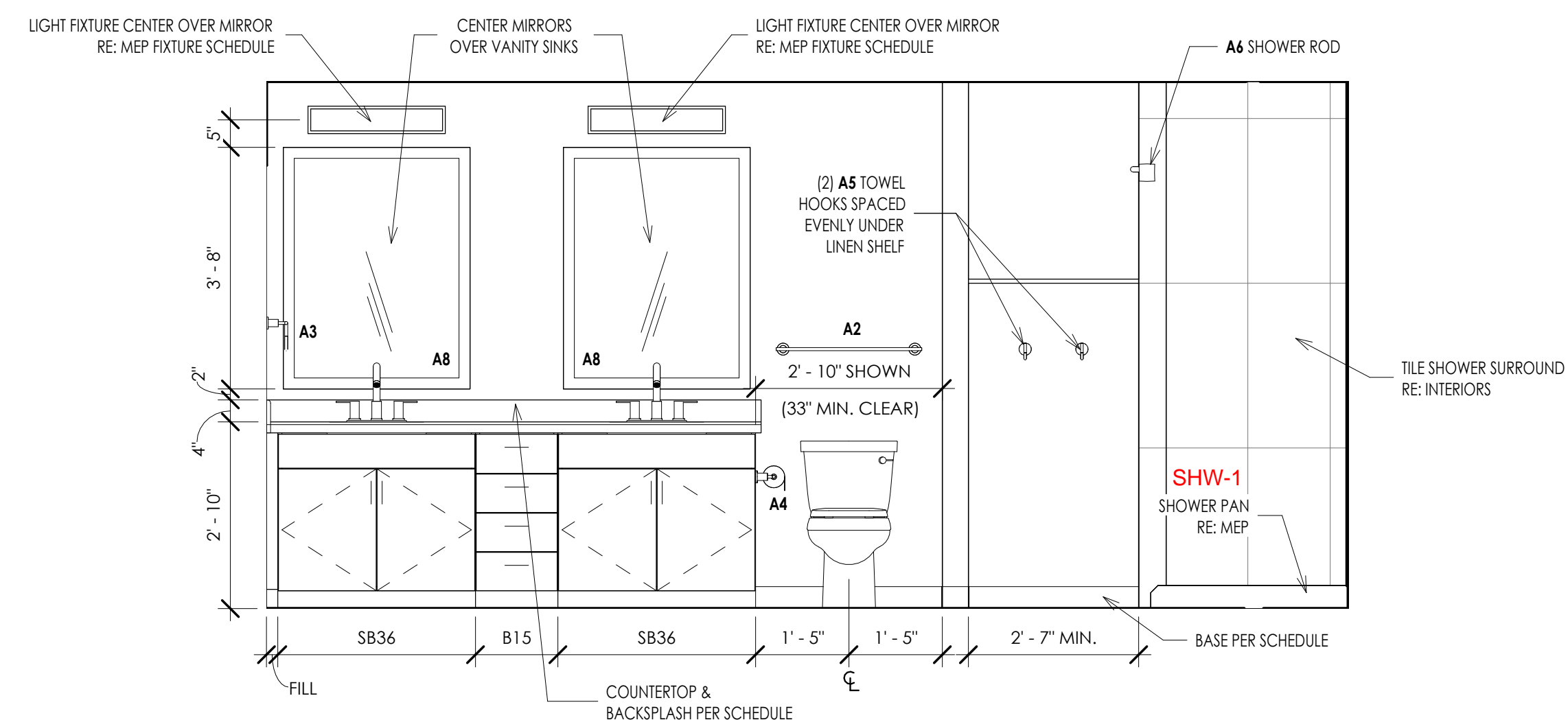

INTERIOR ELEVATION 3
1/2" = 1'-0"

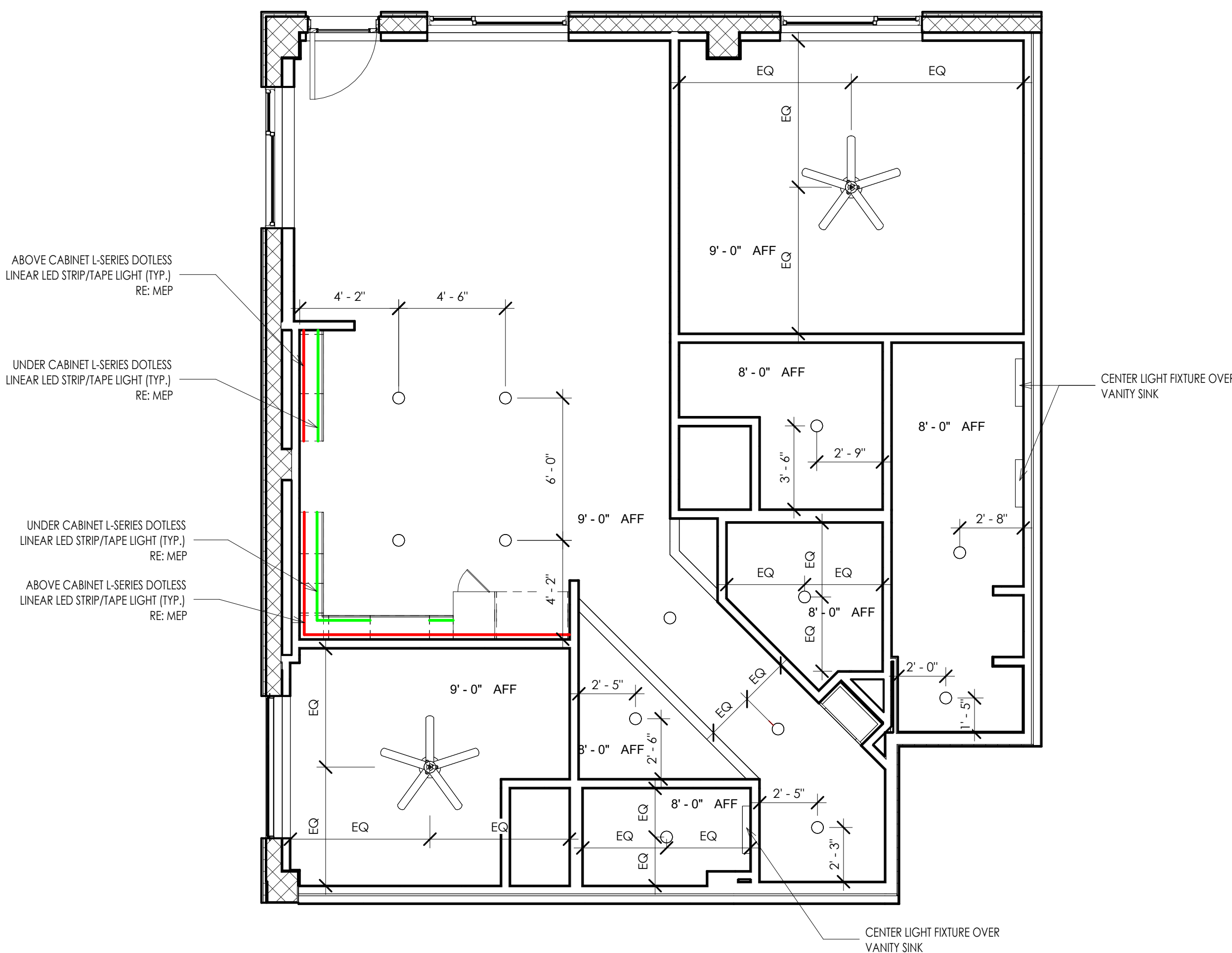

OFF B2 - REFLECTED CEILING PLAN 9
1/4" = 1'-0"

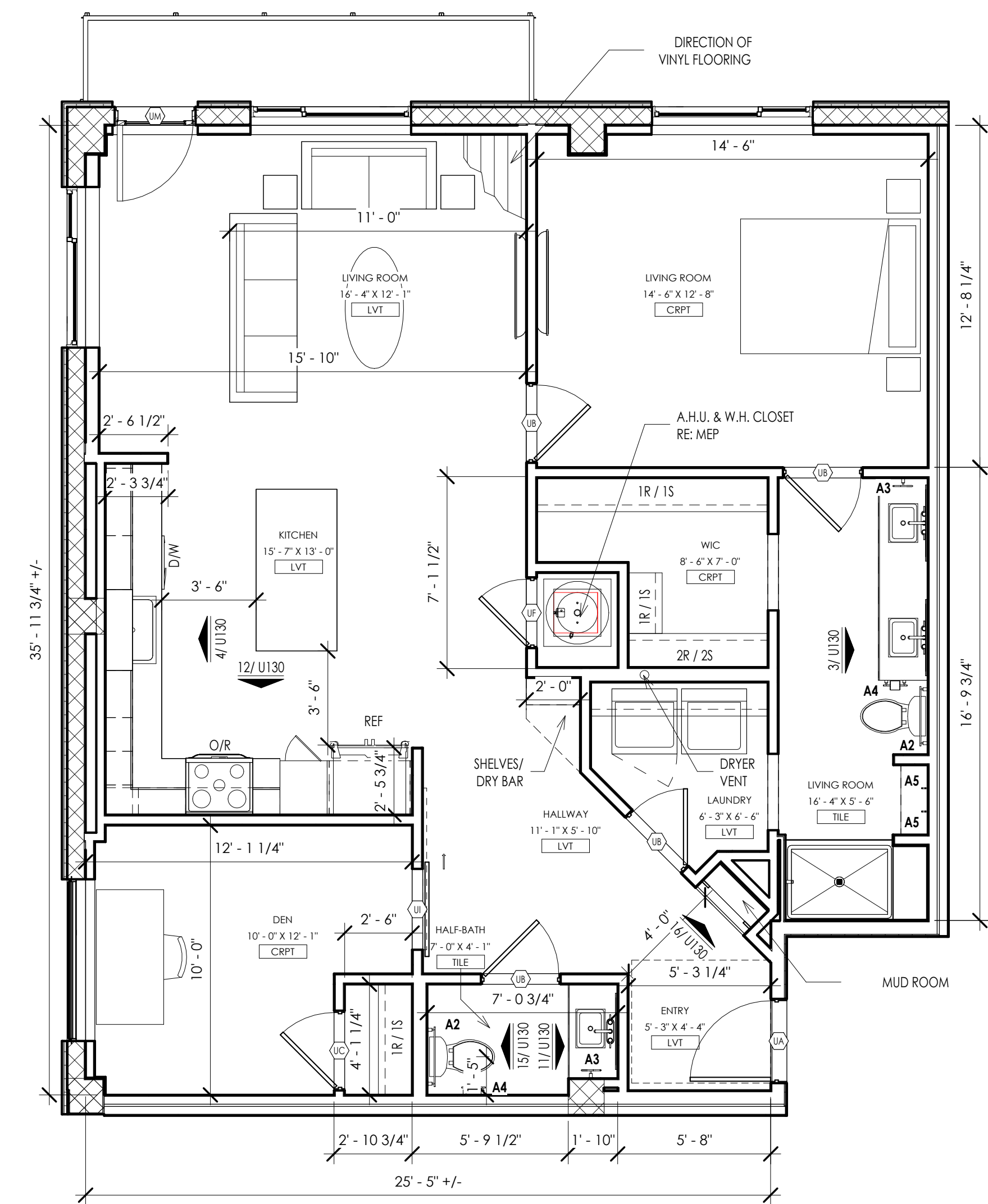

1,160 SF
OFF B2 - UNIT PLAN 1
1/4" = 1'-0"

THE DRAWING HAS BEEN PREPARED BY THE ARCHITECT OR PREPARED UNDER THE DIRECT SUPERVISION OF AN ARCHITECT OR AN ENGINEER LICENSED TO PRACTICE IN THE STATE OF KANSAS. THE ARCHITECT'S DESIGN AND CONSTRUCTION OF THE PROJECT IS THE ARCHITECT'S RESPONSIBILITY. THE ARCHITECT'S DESIGN AND CONSTRUCTION OF THE PROJECT IS THE ARCHITECT'S RESPONSIBILITY. THE ARCHITECT'S DESIGN AND CONSTRUCTION OF THE PROJECT IS THE ARCHITECT'S RESPONSIBILITY.

THE ARCHITECT SHALL BE RESPONSIBLE FOR THE BUILDING DESIGN AND CONSTRUCTION OF THE PROJECT. THE ARCHITECT SHALL BE RESPONSIBLE FOR THE BUILDING DESIGN AND CONSTRUCTION OF THE PROJECT. THE ARCHITECT SHALL BE RESPONSIBLE FOR THE BUILDING DESIGN AND CONSTRUCTION OF THE PROJECT. THE ARCHITECT SHALL BE RESPONSIBLE FOR THE BUILDING DESIGN AND CONSTRUCTION OF THE PROJECT.

project title
project number
drawing issuance
drawing revisions
professional seal
DATE SIGNED
drawing title
drawing number

EPC REAL ESTATE
MEADOW LAKE APARTMENTS
1500 MEADOW LAKE PARKWAY
KANSAS CITY, MO 64114

project number: 22042001
drawing issuance: 09/20/23
drawing revisions: 3 REVISION #3 01/12/24
professional seal: JENNIFER C. REEDER, ARCHITECT, KANSAS, No. 20322
DATE SIGNED: 3/14/2024 2:25:53 PM
drawing title: OFF B2 - UNIT PLAN
drawing number: U130

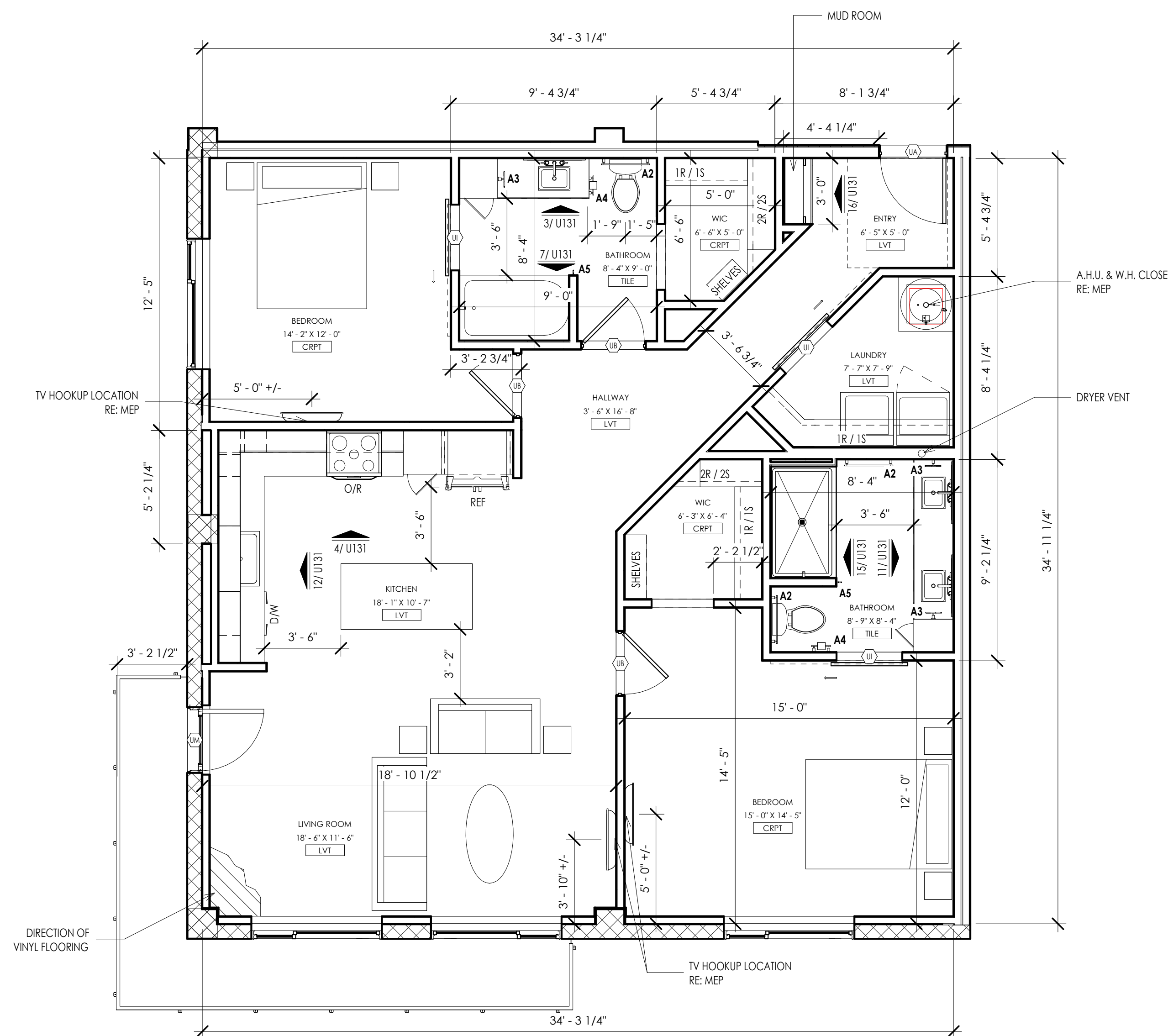
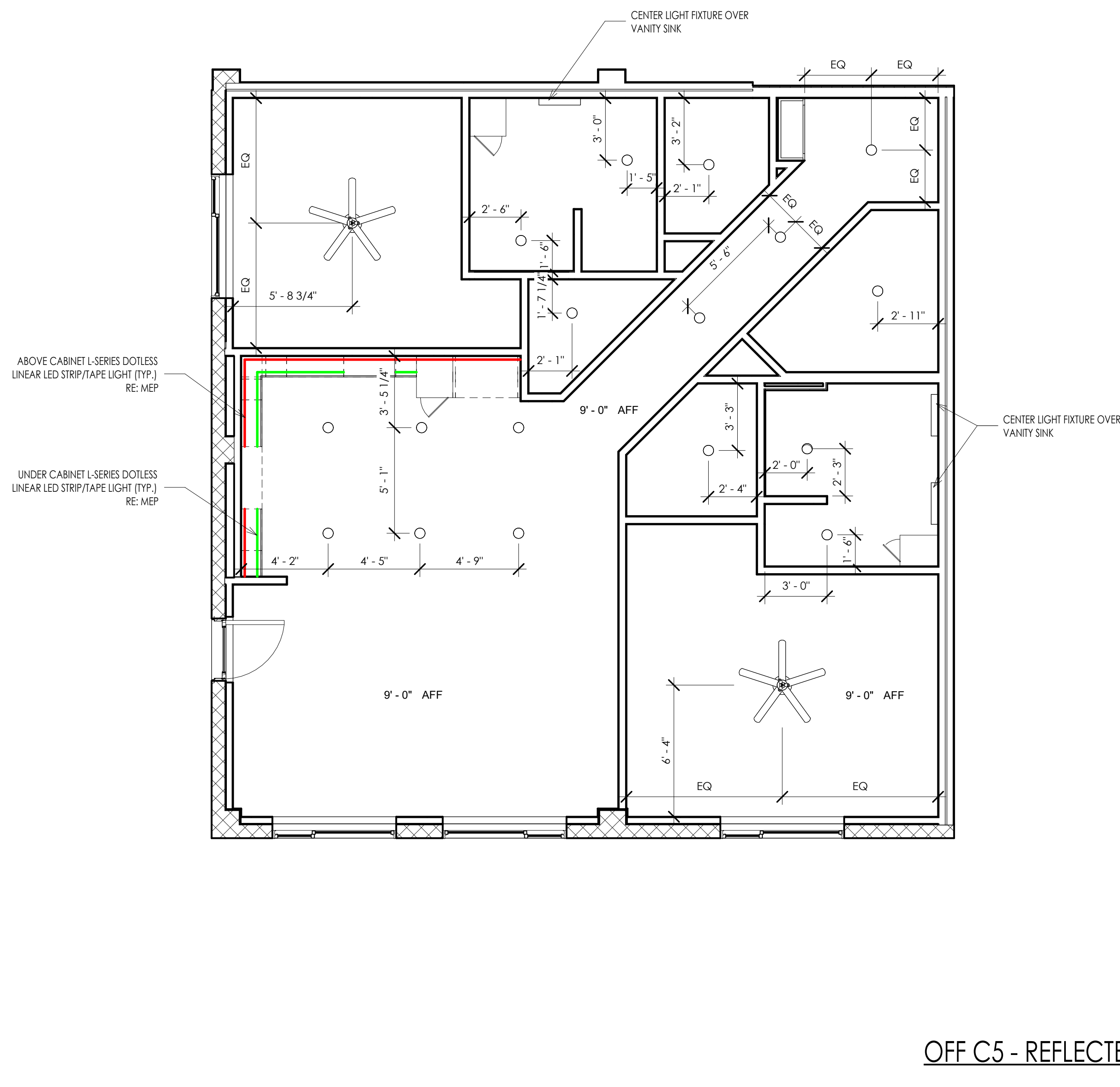
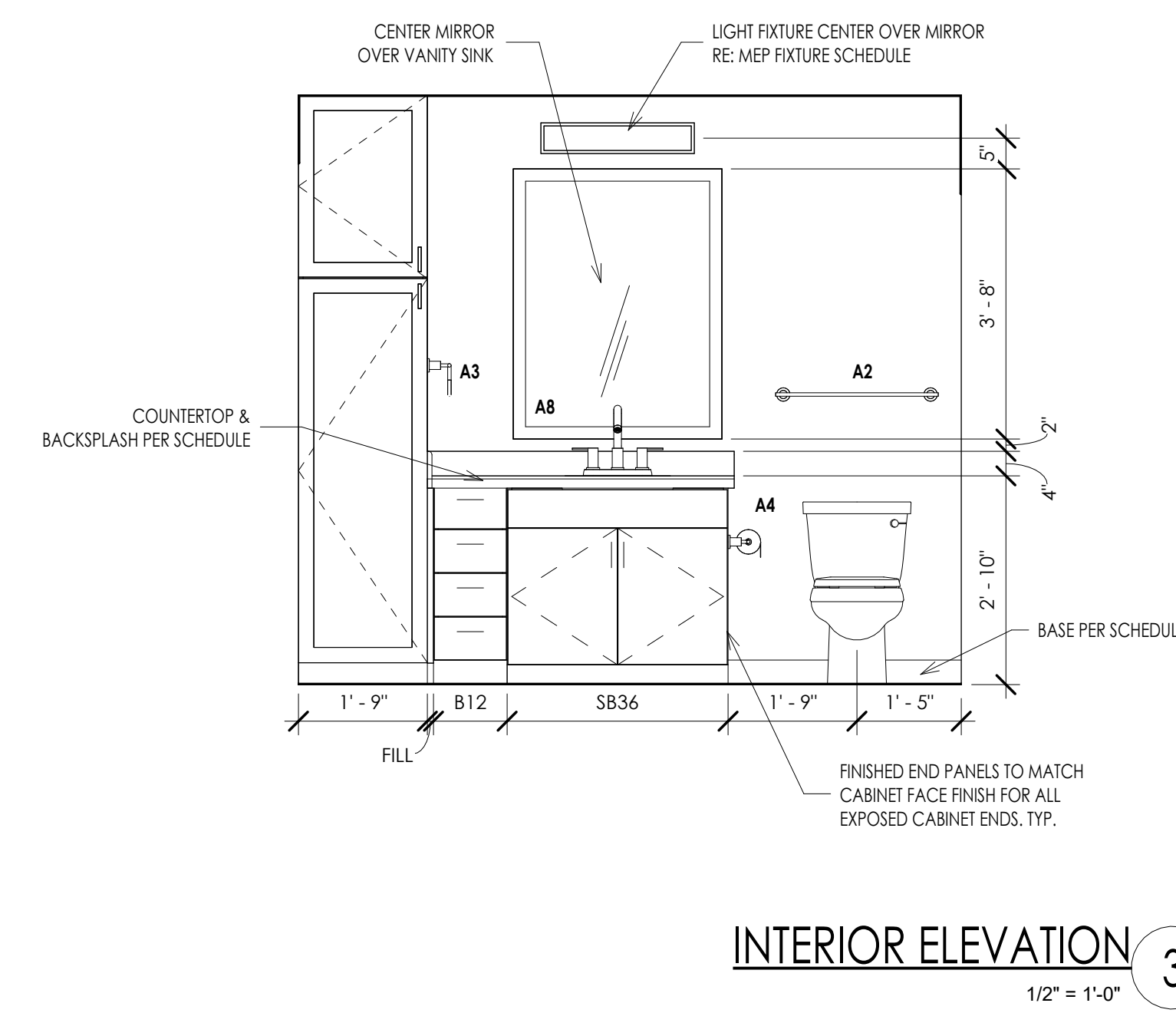
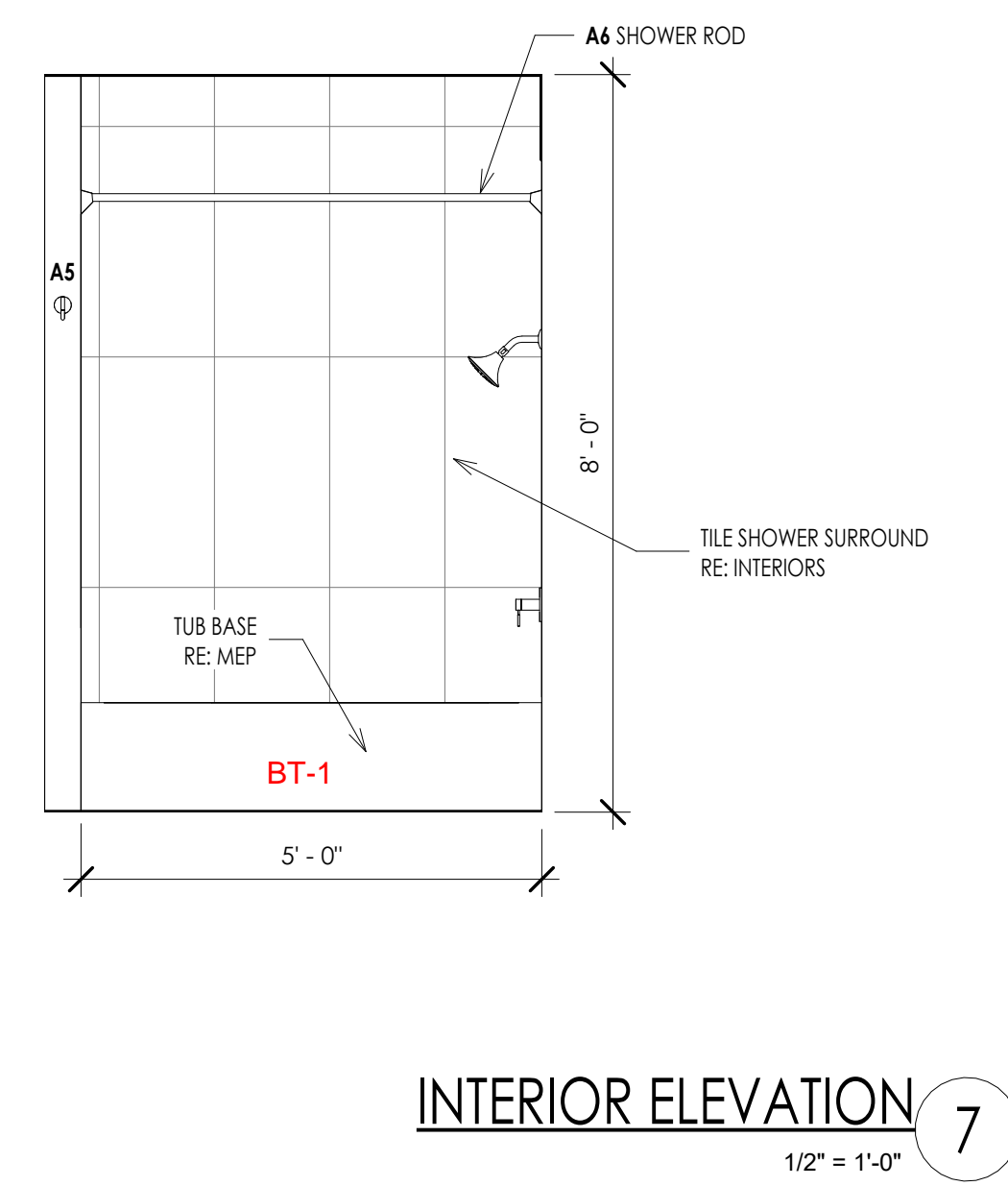
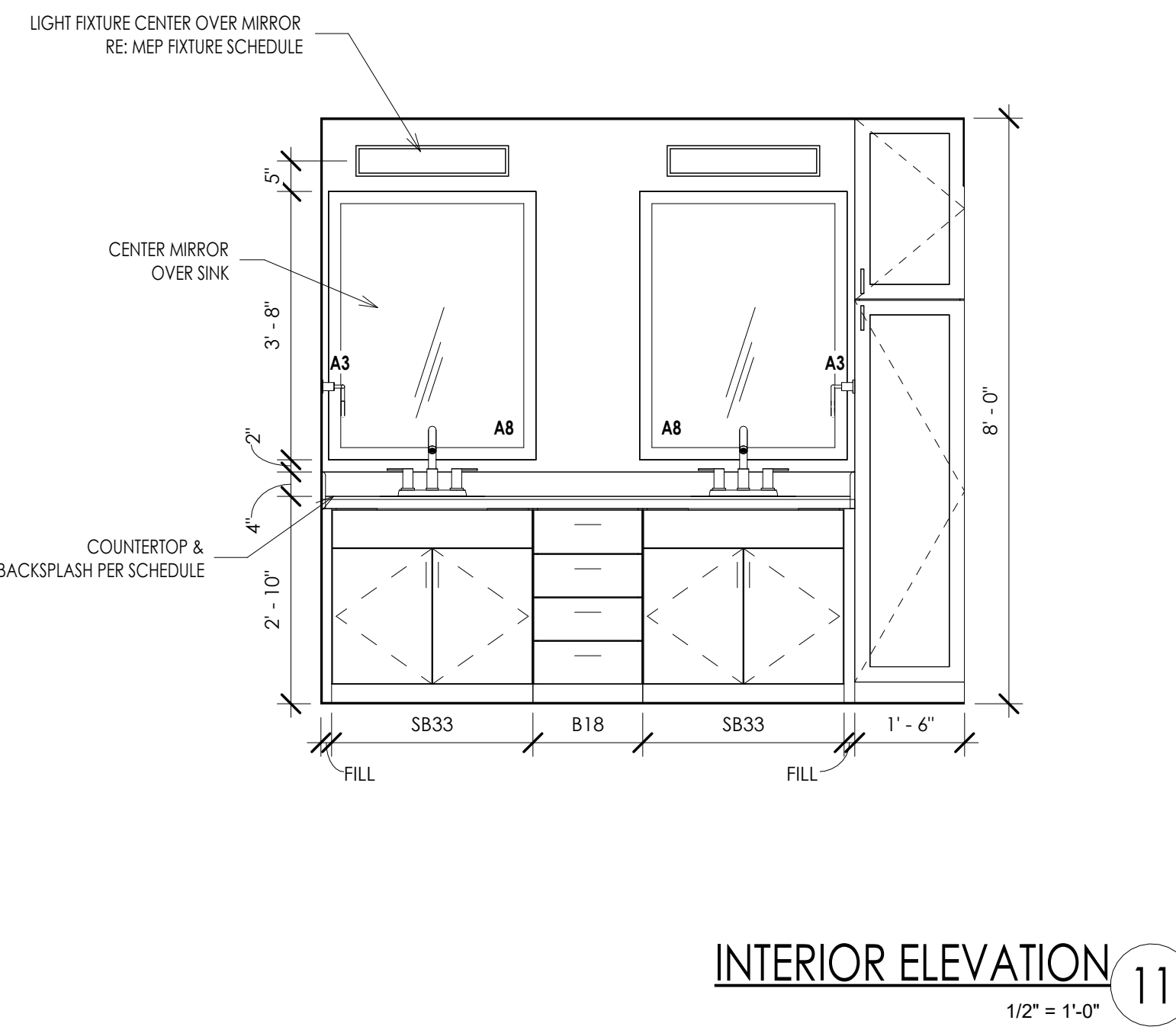
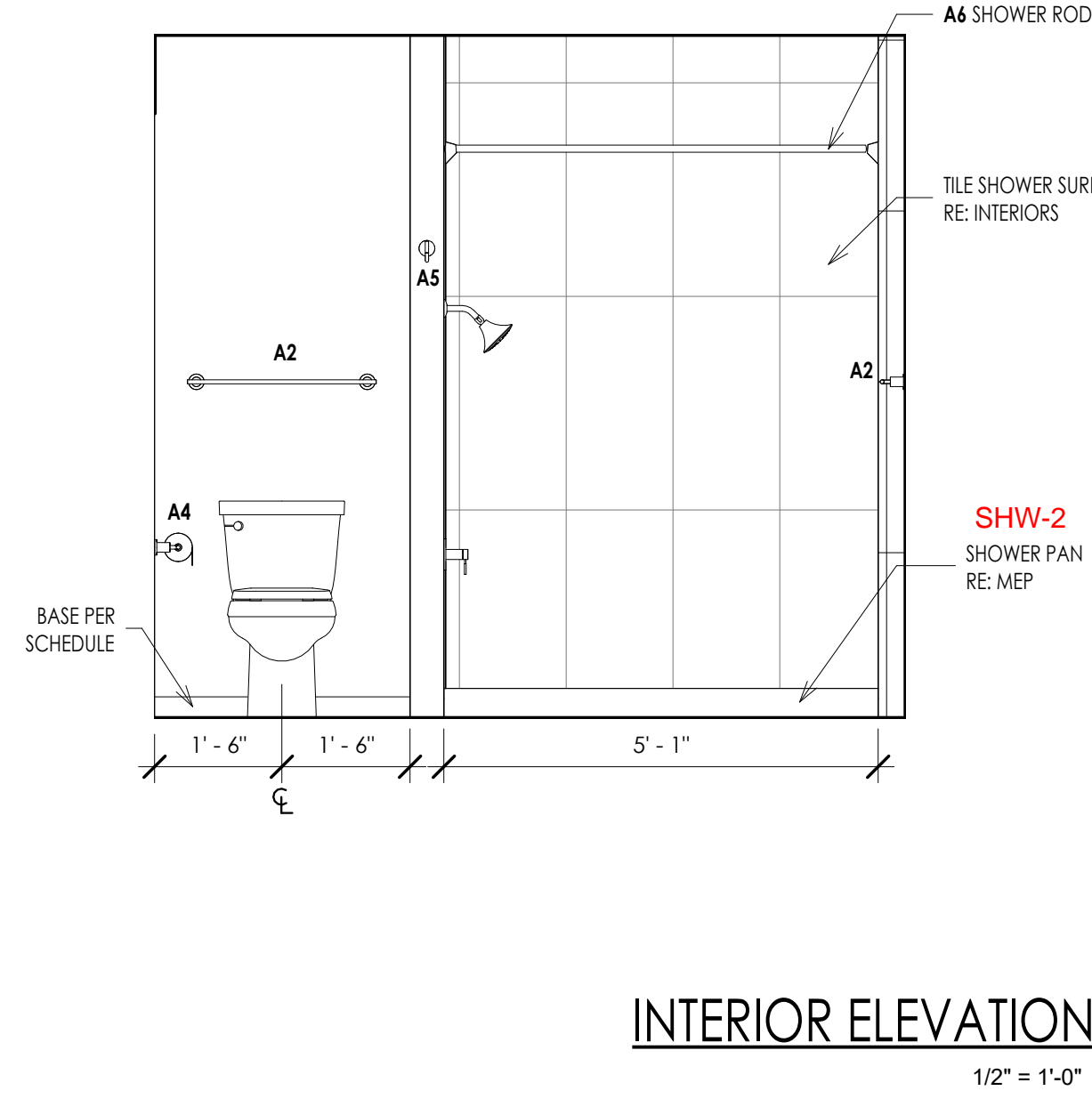
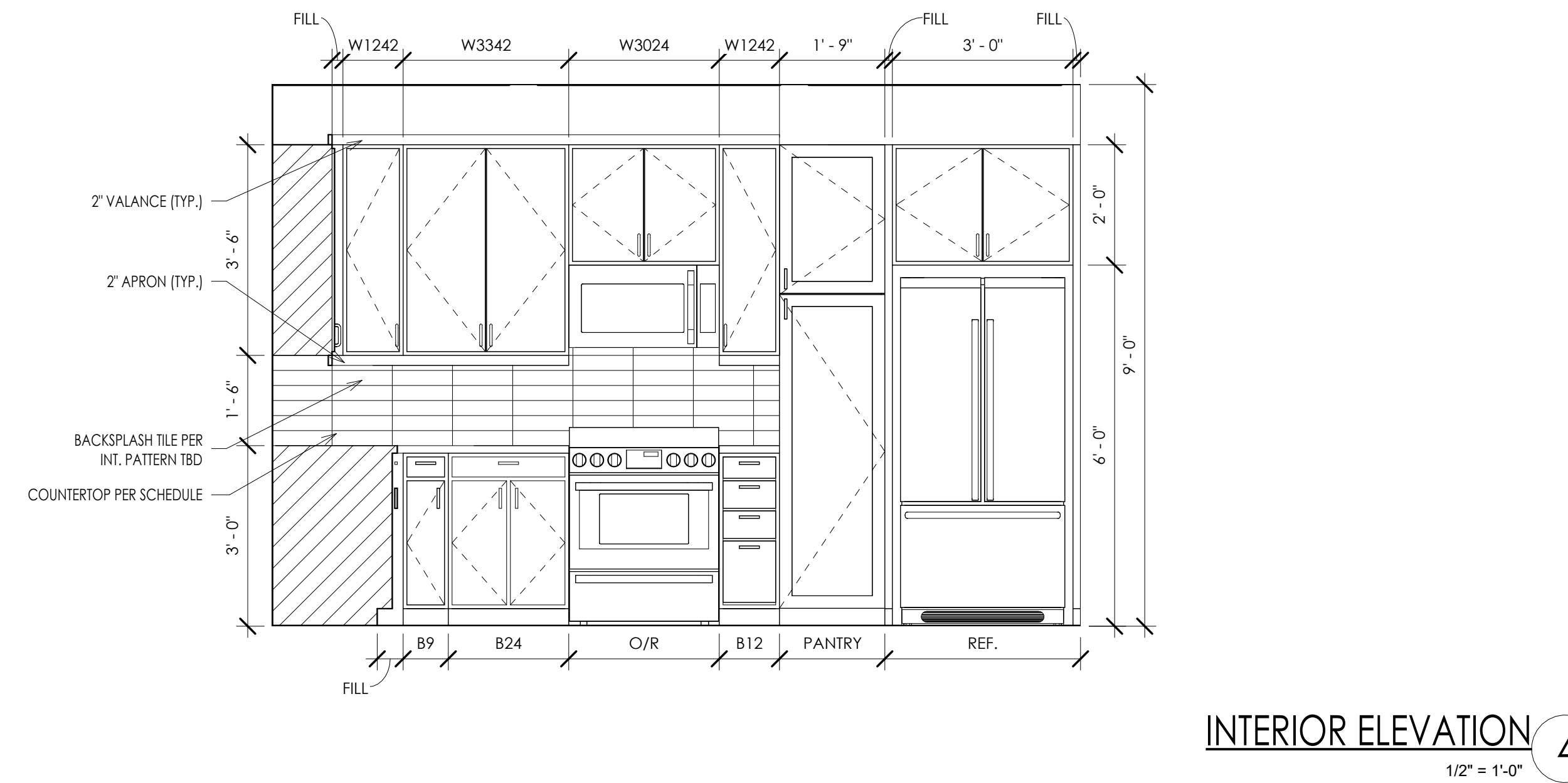
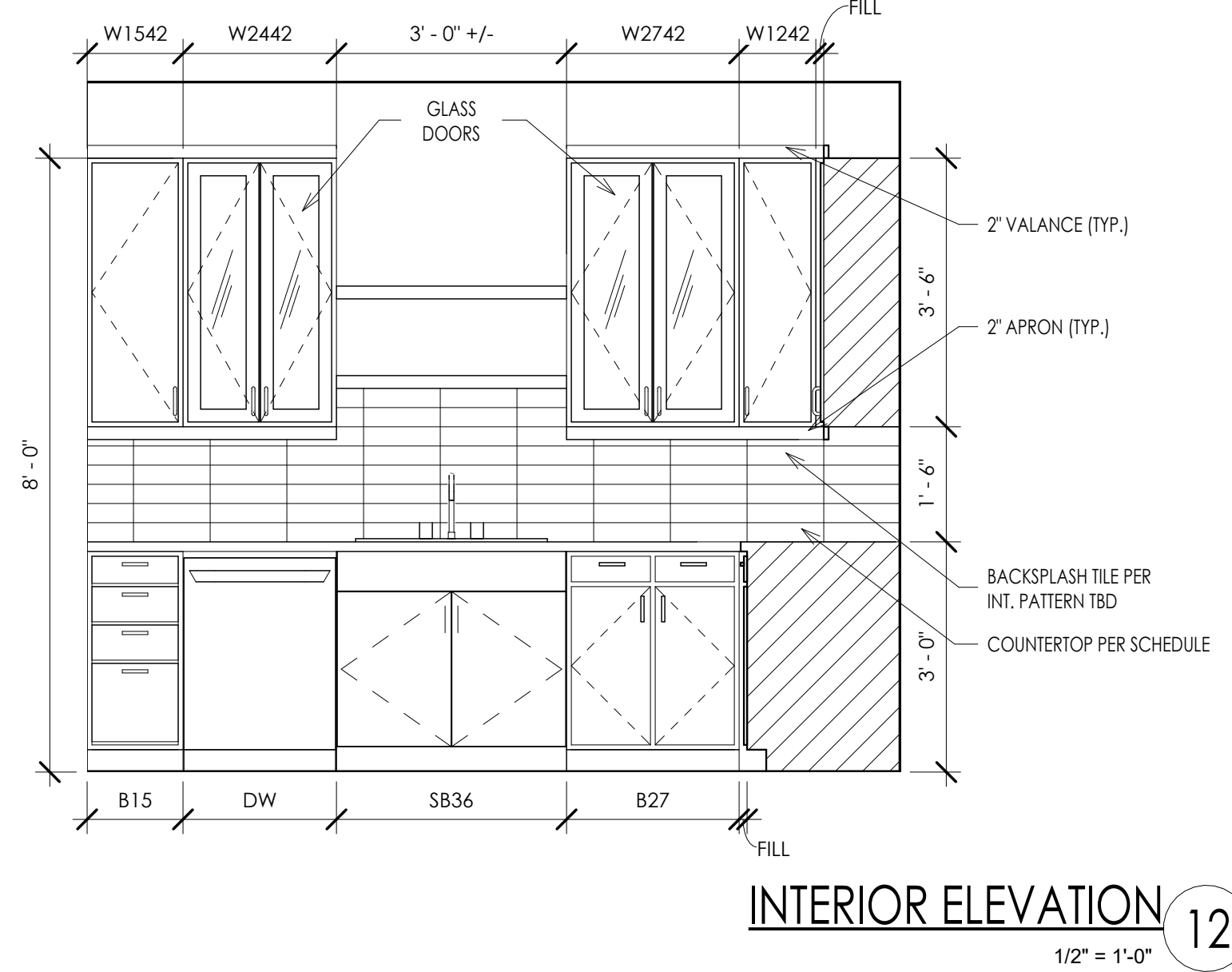
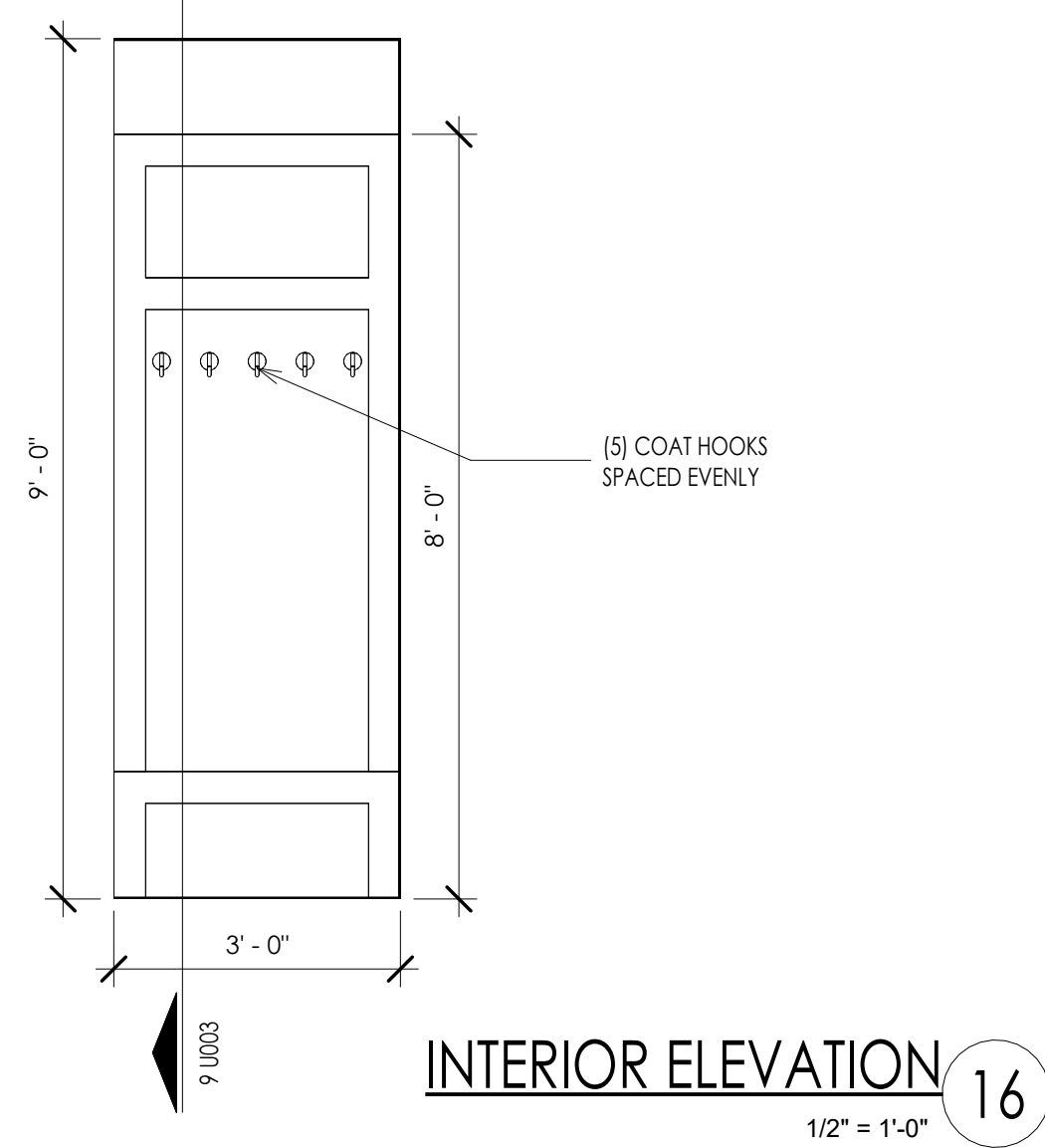

THE DRAWING HAS BEEN PREPARED BY THE ARCHITECT OR PREPARED UNDER THE DIRECT SUPERVISION OF AN ARCHITECT AND IS INTENDED TO BE USED FOR THE PROJECT AND FOR THE PROJECT WHICH IS IDENTIFIED ON THE DRAWING. THE ARCHITECT'S WORK IS LIMITED TO THE DESIGN AND CONSTRUCTION OF THE PROJECT AND DOES NOT INCLUDE THE DESIGN OF OTHER WORK. THE ARCHITECT'S LIABILITY IS LIMITED TO THE DESIGN AND CONSTRUCTION OF THE PROJECT AND DOES NOT INCLUDE THE DESIGN OF OTHER WORK. THE ARCHITECT'S LIABILITY IS LIMITED TO THE DESIGN AND CONSTRUCTION OF THE PROJECT AND DOES NOT INCLUDE THE DESIGN OF OTHER WORK.

THE ARCHITECT ASSUMES NO LIABILITY FOR THE DESIGN OR CONSTRUCTION OF THE PROJECT OR FOR THE DESIGN OF OTHER WORK. THE ARCHITECT'S LIABILITY IS LIMITED TO THE DESIGN AND CONSTRUCTION OF THE PROJECT AND DOES NOT INCLUDE THE DESIGN OF OTHER WORK. THE ARCHITECT'S LIABILITY IS LIMITED TO THE DESIGN AND CONSTRUCTION OF THE PROJECT AND DOES NOT INCLUDE THE DESIGN OF OTHER WORK.

project title

EPC REAL ESTATE
MEADOW LAKE APARTMENTS
1500 MEADOW LAKE PARKWAY
KANSAS CITY, MO 64114

project number

drawing issuance

drawing revisions

professional seal



Date Signed: 09/29/23

DATE SIGNED: 9/14/2024 2:26:03 PM

drawing title

drawing number

U131