

1 E 87TH STREET & BRIGHTON AVENUE

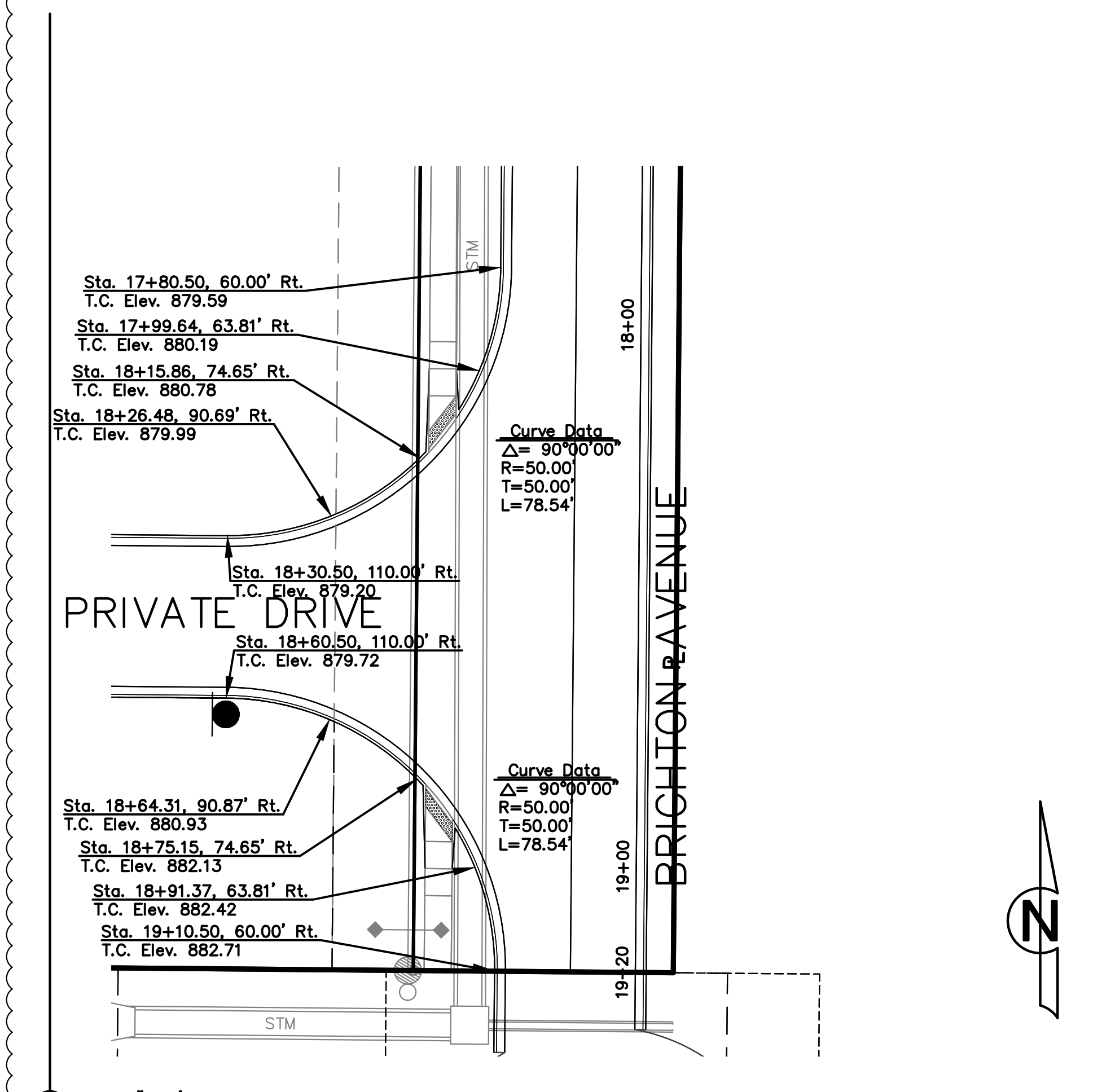

2 BRIGHTON AVENUE & PRIVATE DRIVE

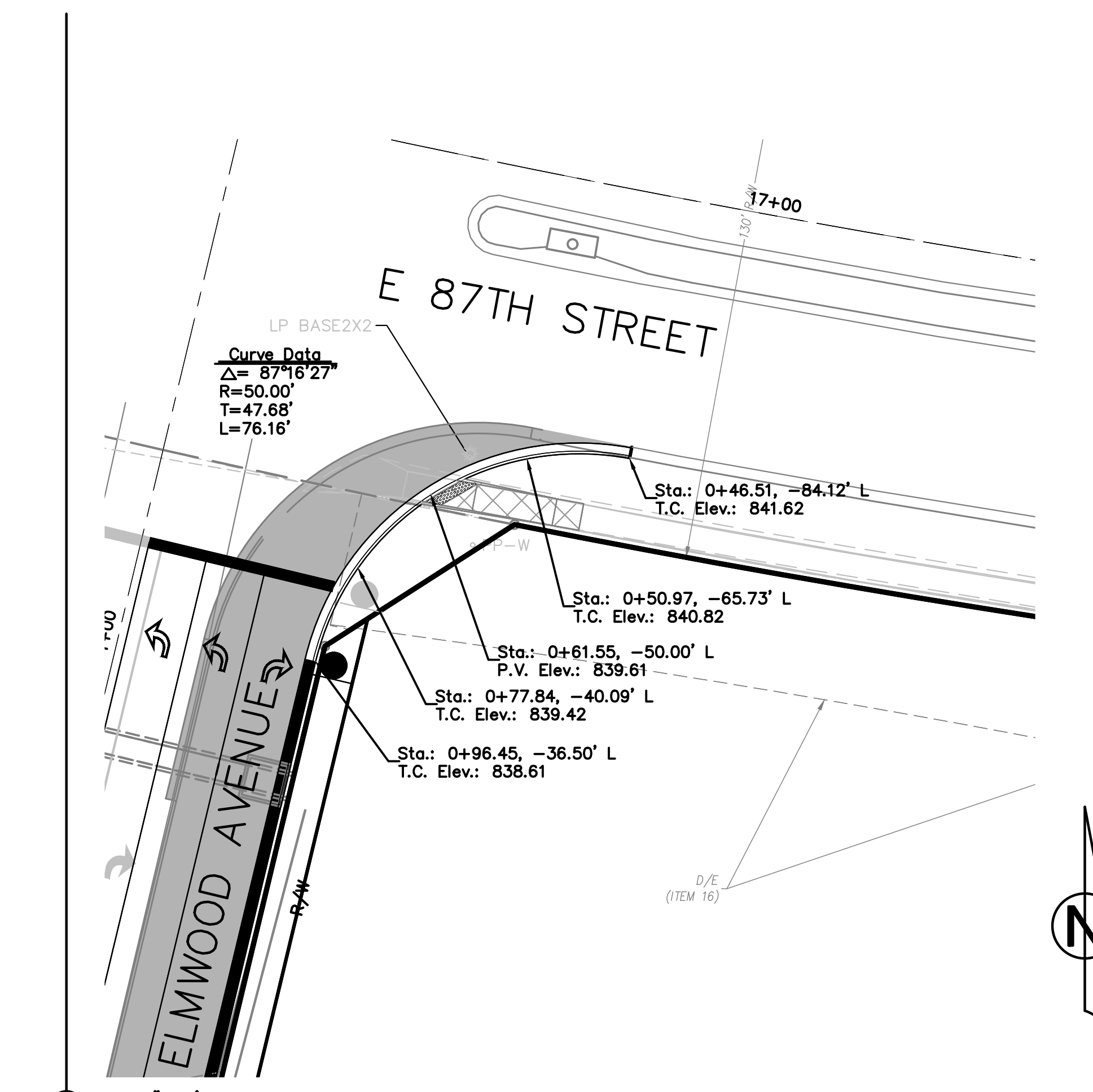

3 ELMWOOD AVENUE & E 87TH STREET

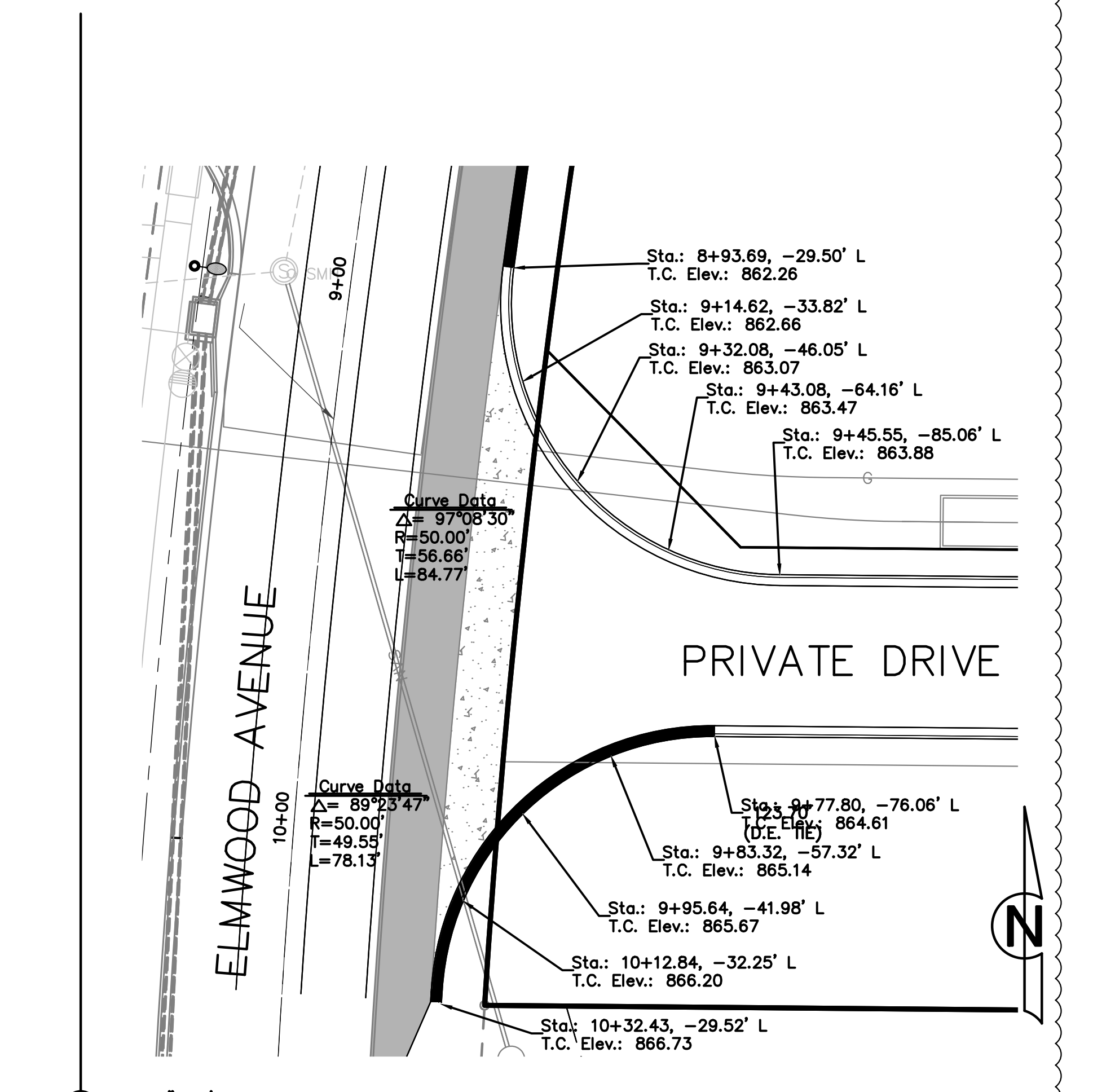

4 ELMWOOD AVENUE & PRIVATE DRIVE

NO. REVISIONS/APPROVALS:

DATE:	NO. REVISIONS/APPROVALS:
03-29-2016	Prepared for City Permit Submittal
09-09-2016	Revised per City Comments.

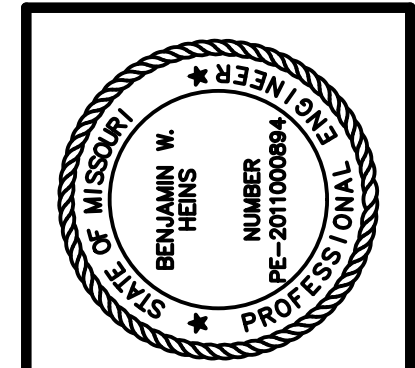

Reviewed By:	Ben Helms, P.E.
Design By:	MO State Certificate of Authority # 2007022824
Drafted By:	15173
Project No.:	15173

1301 Burlington #100
North Kansas City, MO 64116
816.887.4383 fax
www.lutjen.com

LUTJEN

architecture
planning
landscape architecture

MO State Certificate of Authority # 2007022824

INTERSECTION DETAILS

THREE TRAILS COMMERCE CENTER

SECOND PLAT

KANSAS CITY, JACKSON COUNTY, MISSOURI

Sheet No.:

C320

Location: L:\Projects\15173-01\Plans\Construction Documents\Street & Storm\36x24\N1 - 15173.dwg